



City of Chicago



O2013-5186

Office of the City Clerk

Document Tracking Sheet

Meeting Date:	6/26/2013
Sponsor(s):	Smith, Michele (43)
Type:	Ordinance
Title:	Canopy(s) for Marshall Hotel LLC
Committee(s) Assignment:	Committee on Transportation and Public Way

ORDINANCE
MARSHALL HOTEL, LLC
Acct. No. 345500 - 1
Permit No. 1107073

Be It Ordained by the City Council of the City of Chicago:

SECTION 1. Permission and authority are hereby given and granted to MARSHALL HOTEL, LLC, upon the terms and subject to the conditions of this ordinance to maintain and use, as now constructed, one (1) Canopy(s) projecting over the public right-of-way adjacent to its premises known as 1232 N. La Salle Dr..

Said Canopy(s) at N.LA SALLE DR. measure(s):

One (1) at eleven point eight three (11.83) feet in length, and thirteen point six seven (13.67) feet in width for a total of one hundred sixty-one point seven two (161.72) square feet.

The location of said privilege shall be as shown on prints kept on file with the Department of Business Affairs and Consumer Protection and the Office of the City Clerk.

Said privilege shall be constructed in accordance with plans and specifications approved by the Zoning Department - Signs.

This grant of privilege in the public way shall be subject to the provisions of Section 10-28-015 and all other required provisions of the Municipal Code of Chicago.

The grantee shall pay to the City of Chicago as compensation for the privilege #1107073 herein granted the sum of fifty (\$50.00) per annum in advance.

A 25% penalty will be added for payments received after due date.

The permit holder agrees to hold the City of Chicago harmless for any damage, relocation or replacement costs associated with damage, relocation or removal of private property caused by the City performing work in the public way.

Authority herein given and granted for a period of ten (10) years from and after 12/30/2007.

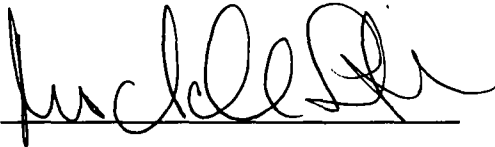
Alderman 

Michele Smith 43rd Ward

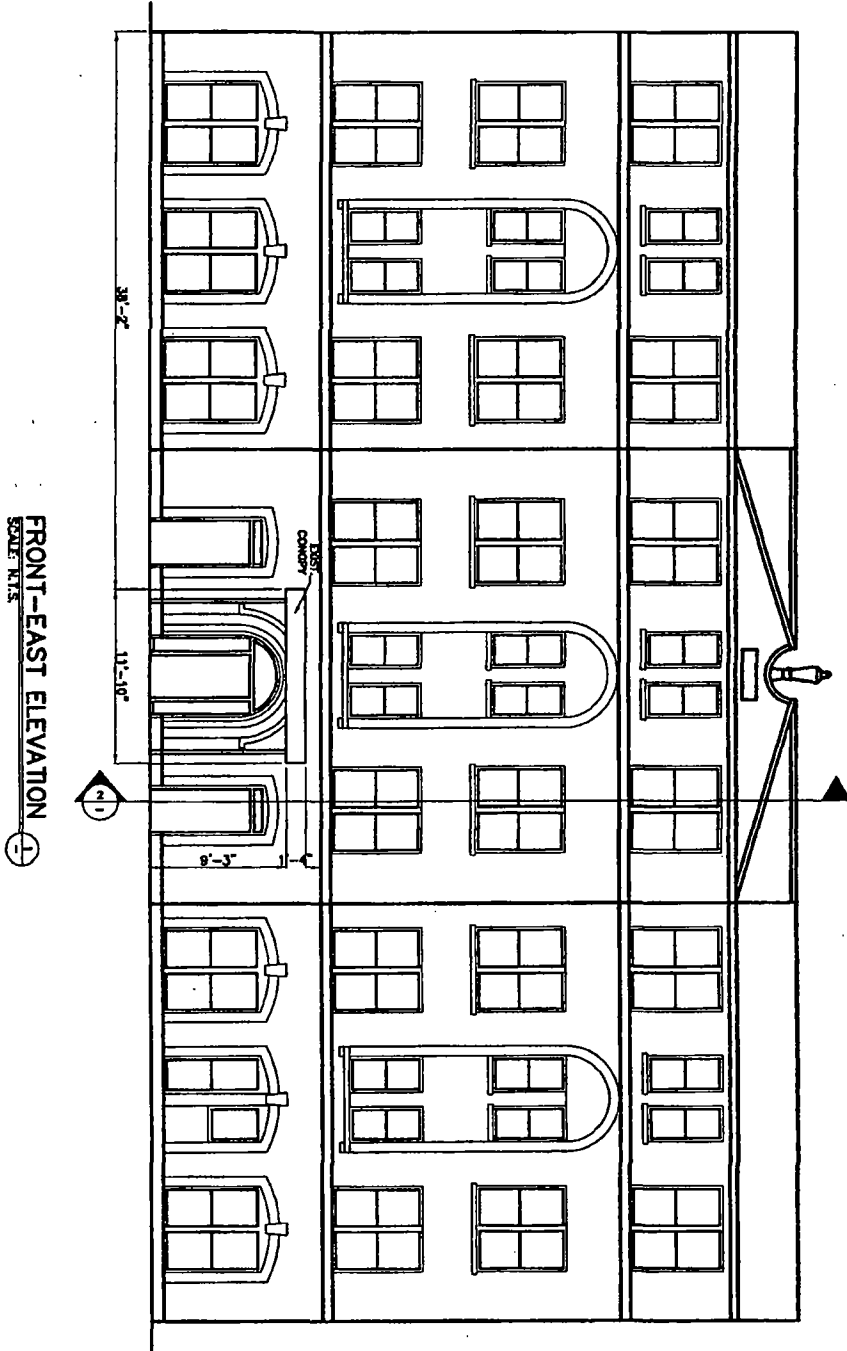

FRONT-EAST ELEVATION
SCALE: 1/8" = 1'-0"

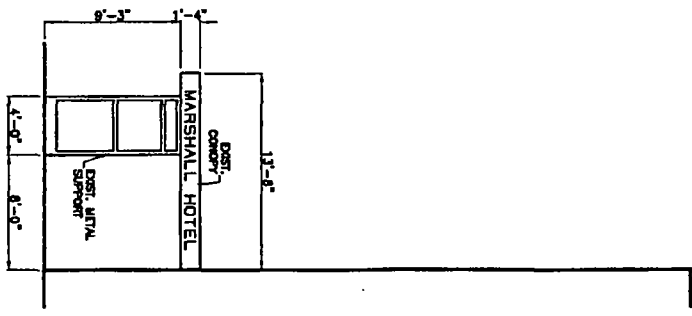

SECTION
SCALE: 1/8" = 1'-0"

A2 1 of 3	PROJECT: NAME: DATE: DRAWN BY: CHECKED BY:	ARCHITECTURE ARCHITECTS 120 N. Dearborn Ave. Chicago, IL 60610 773.779.8700 Office 773.773.8550 Fax	MARSHALL HOTEL, LLC 1232 N. LASALLE ST. CHICAGO, IL 60610	ELEVATION OF EXISTING BUILDING	DESCRIPTION: DRAWN BY: CHECKED BY: PERM. NO.: 13
	PROJECT: NAME: DATE: DRAWN BY: CHECKED BY:	ARCHITECTURE ARCHITECTS 120 N. Dearborn Ave. Chicago, IL 60610 773.779.8700 Office 773.773.8550 Fax	MARSHALL HOTEL, LLC 1232 N. LASALLE ST. CHICAGO, IL 60610	ELEVATION OF EXISTING BUILDING	DESCRIPTION: DRAWN BY: CHECKED BY: PERM. NO.: 13