



# City of Chicago



SO2016-8643

Office of the City Clerk

## Document Tracking Sheet

<b>Meeting Date:</b>	12/14/2016
<b>Sponsor(s):</b>	Misc. Transmittal
<b>Type:</b>	Ordinance
<b>Title:</b>	Zoning Reclassification Map No. 5-I at 1621 N Humboldt Blvd - App No. 19065T1
<b>Committee(s) Assignment:</b>	Committee on Zoning, Landmarks and Building Standards

**SUBSTITUTE ORDINANCE 19065 T-1**

***BE IT ORDAINED BY THE CITY COUNCIL OF THE CITY OF CHICAGO:***

***SECTION 1.*** Title 17, of the Municipal Code of Chicago, the Chicago Zoning Ordinance be amended by changing all the RS3 Residential Single-Unit (Detached House) District symbols and indications as shown on Map No. 5-I in the area bounded by

a line 52.50 feet north of and parallel to the alley next north of and parallel to West North Avenue; the alley next east of and parallel to North Humboldt Boulevard; the alley next north of and parallel to West North Avenue; and North Humboldt Boulevard,

to those of a RT4 Residential Multi-Unit District and a corresponding use district is hereby established in the area above described.

***SECTION 2.*** This ordinance shall be in force and effect from and after its passage and due publication.

Common address of properties:        1621 North Humboldt Boulevard

**FINAL FOR PUBLICATION**

**17-13-0303-C (1) Narrative Zoning Analysis – 1621 N. Humboldt**

Proposed Zoning: RT-4

Lot Area: 7,875 square feet

Proposed Land Use: The Applicant is proposing to develop the subject property with a new three-story building containing seven (7) residential dwelling units. The proposed building will be masonry construction. The proposed building will be 37 feet 9 inches in height. Onsite parking for seven (7) cars will be located at the rear of the lot.

- (a) The Project's Floor Area Ratio: 1.2
- (b) The project's density (Lot Area per Dwelling Unit): 1,125 square feet
- (c) The amount of off-street parking: 7 parking spaces
- (d) Setbacks:
  - a. Front Setback: 15 feet
  - b. Rear Setback: 45 feet
  - c. Side Setbacks: North side – 6 feet 6 inches / South side – 4 feet
  - d. Rear Yard Open Space: 692 square feet
- (e) Building Height: 37 feet 9 inches

\*17-10-0207-A

\*17-13-0303-C(2) – Plans Attached.

**FINAL FOR PUBLICATION**

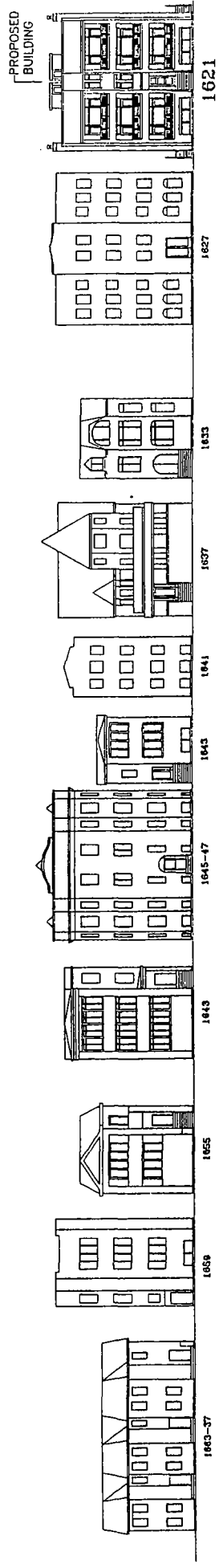

1621 N. HUMBOLDT BLVD.  
 STREETSCAPE ELEVATION  
 © HANNA ARCHITECTS, 2016



FINAL FOR PUBLICATION

**ZONING DATA**  
 LOT AREA = 53.90 \* 150.00 = 7,975.00 SF  
 MAX. BUILDABLE = 61,500 SF  
 BUILDING SQUARE FOOTAGE = 2,150.00 SF  
 1ST FLOOR = 2,150.00 SF  
 2ND FLOOR = 2,150.00 SF  
 3RD FLOOR = 2,150.00 SF  
 TOTAL = 7,450.00 SF

**A. HANNA ARCHITECTS**  
 (773) 790-1000  
 141 W. WASHINGTON  
 CHICAGO ILLINOIS 60601  
 FAX (773) 790-1001  
**PROFESSIONAL DESIGNATION:**  
 ARCHITECT CORPORA VISION  
 LICENSE NUMBER: 141-000100

**PREPARED BY:**  
 MULTIFAMILY INC.  
 100 W. WASHINGTON, SUITE 1000  
 CHICAGO, ILLINOIS 60601  
 (773) 790-1000

**PROJECT NAME & ADDRESS:**  
 1621 N. HUMBOLDT  
 7 UNIT 3 STORY  
 APART BLDG W/BSMT  
 CHICAGO, ILLINOIS



**SHEET TITLE**  
 SITE PLAN & NOTES

**FIGURE**  
 SHEET NUMBER  
 A-1

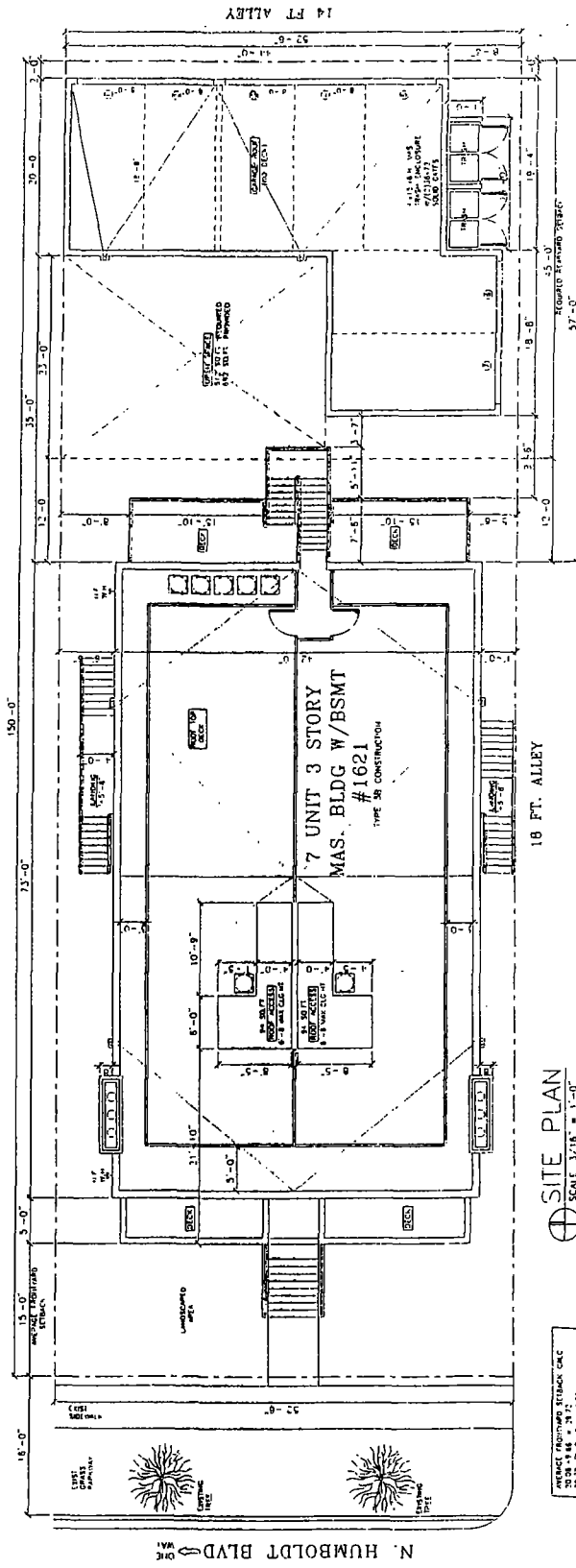

**⊕ SITE PLAN**  
 SCALE 3/16" = 1'-0"

ARCADIA ARCHITECTURAL RECORDS, INC.  
 2021 S. LAKE ST., SUITE 100  
 CHICAGO, IL 60608-1100

**FINAL FOR PUBLICATION**

**HANNA ARCHITECTS, P.C.**  
 1425 N. MIAMI  
 140 N. WASHINGTON  
 CHICAGO, ILLINOIS 60610  
 TEL: (312) 741-1000  
 PROFESSIONAL DESIGN FIRM  
 ARCHITECT CORPORATION  
 LICENSE NUMBER 031-081115

DESIGNED BY: HANNA ARCHITECTS, P.C.  
 DRAWN BY: [Name]  
 CHECKED BY: [Name]  
 DATE: [Date]

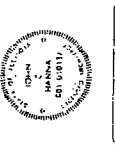

PROJECT: TRUMP C. ABBOTT'S  
 1821 N. HUMBOLDT  
 7 UNIT 3 STORY  
 APART BLDG W/BSMT  
 CHICAGO, ILLINOIS

SHEET TITLE  
**BASEMENT &  
 FIRST FLOOR PLANS**

SHEET NUMBER  
**A-2**

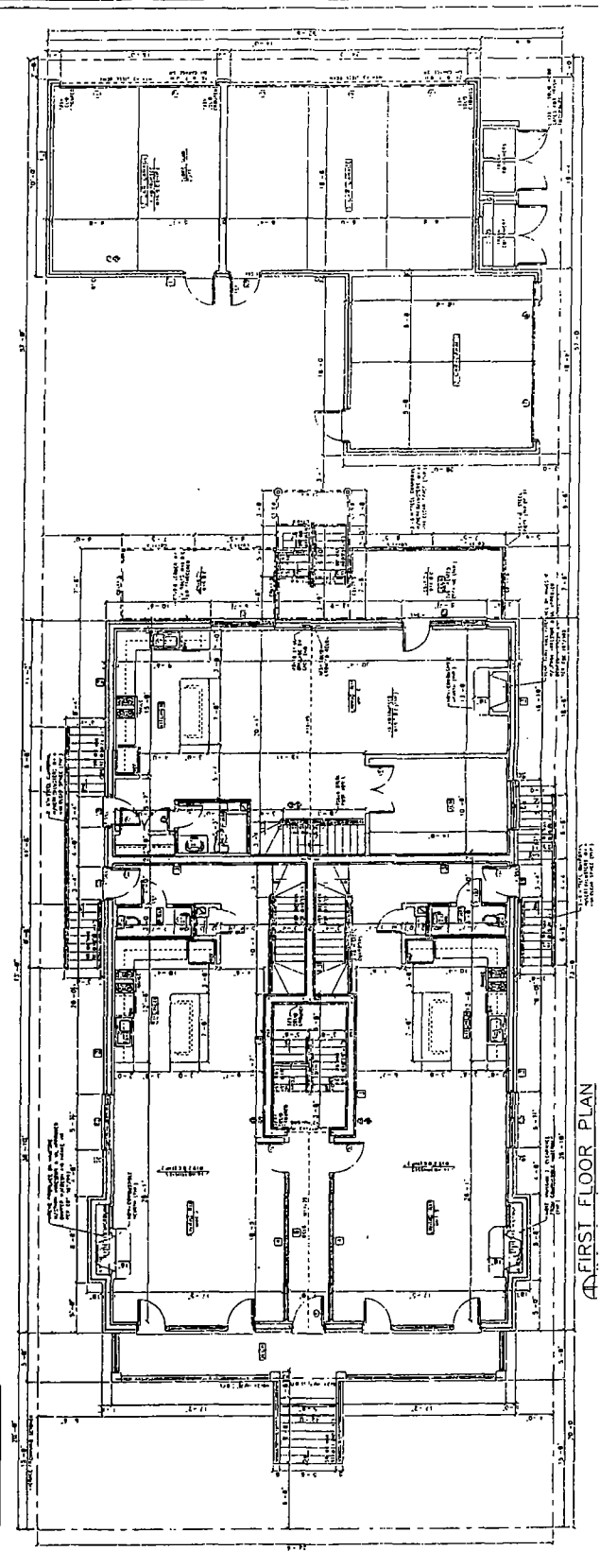
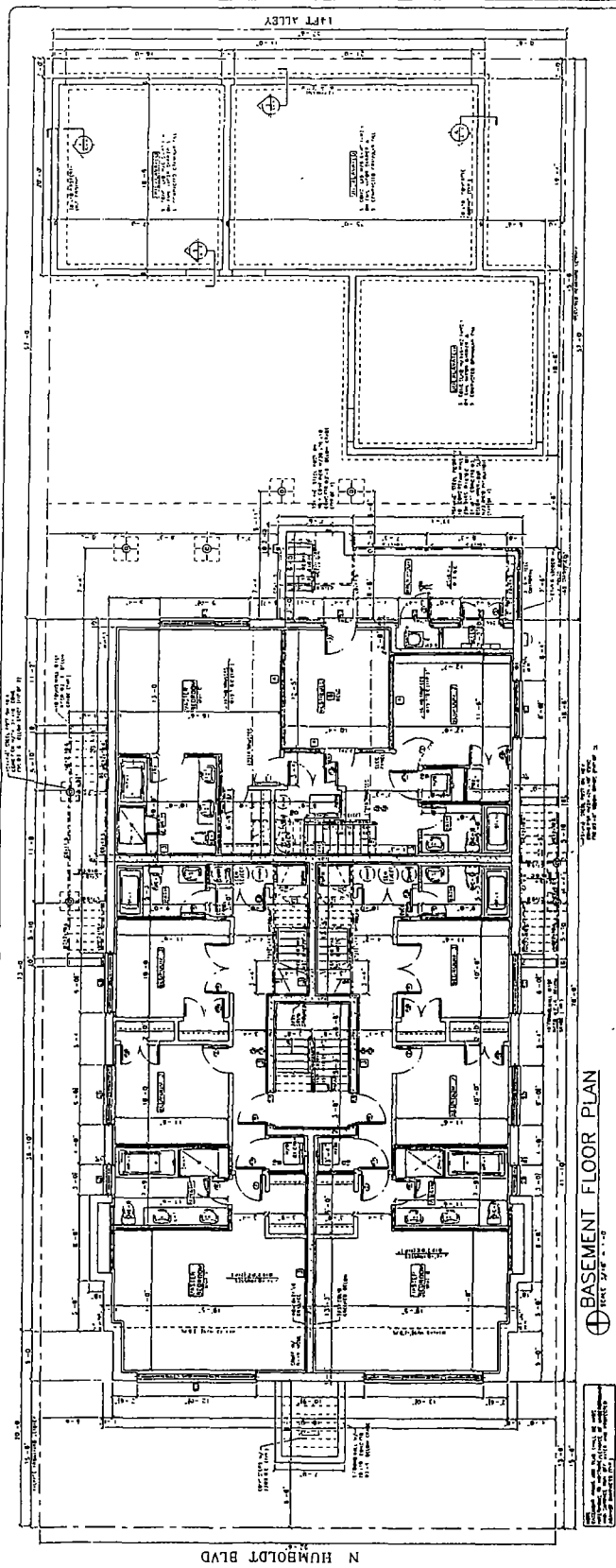

**FINAL FOR PUBLICATION**

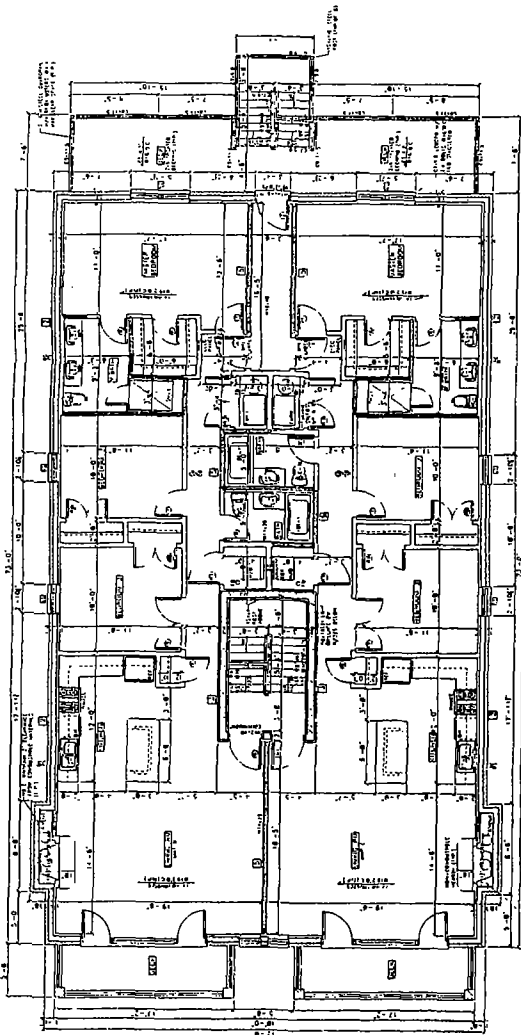

SECOND FLOOR PLAN  
SCALE: 1/8" = 1'-0"

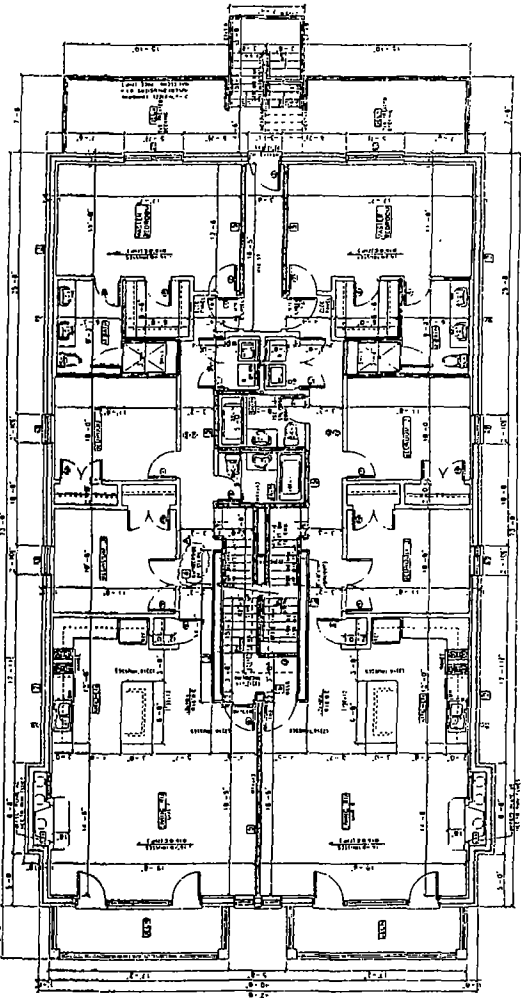

THIRD FLOOR PLAN  
SCALE: 1/8" = 1'-0"

**DOOR SCHEDULE**

NO.	ROOM	TYPE	SWING	FINISH	REMARKS
1	101	101	R	WOOD	ENTRANCE
2	102	102	L	WOOD	ENTRANCE
3	103	103	R	WOOD	ENTRANCE
4	104	104	L	WOOD	ENTRANCE
5	105	105	R	WOOD	ENTRANCE
6	106	106	L	WOOD	ENTRANCE
7	107	107	R	WOOD	ENTRANCE
8	108	108	L	WOOD	ENTRANCE
9	109	109	R	WOOD	ENTRANCE
10	110	110	L	WOOD	ENTRANCE
11	111	111	R	WOOD	ENTRANCE
12	112	112	L	WOOD	ENTRANCE
13	113	113	R	WOOD	ENTRANCE
14	114	114	L	WOOD	ENTRANCE
15	115	115	R	WOOD	ENTRANCE
16	116	116	L	WOOD	ENTRANCE
17	117	117	R	WOOD	ENTRANCE
18	118	118	L	WOOD	ENTRANCE
19	119	119	R	WOOD	ENTRANCE
20	120	120	L	WOOD	ENTRANCE

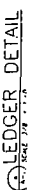
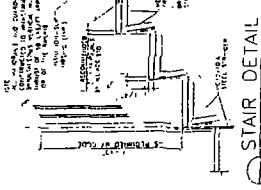
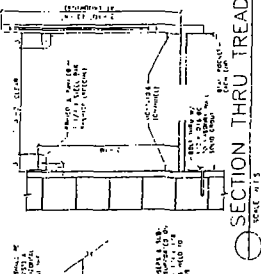
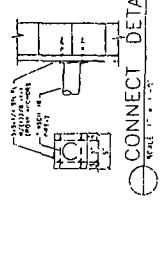
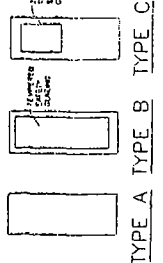

- NOTES:**
1. ALL DOORS SHALL BE 2'-0" HIGH AND 3'-0" WIDE UNLESS OTHERWISE NOTED.
  2. ALL DOORS SHALL BE 1-1/2" THICK UNLESS OTHERWISE NOTED.
  3. ALL DOORS SHALL BE 1-1/2" THICK UNLESS OTHERWISE NOTED.
  4. ALL DOORS SHALL BE 1-1/2" THICK UNLESS OTHERWISE NOTED.
  5. ALL DOORS SHALL BE 1-1/2" THICK UNLESS OTHERWISE NOTED.
  6. ALL DOORS SHALL BE 1-1/2" THICK UNLESS OTHERWISE NOTED.
  7. ALL DOORS SHALL BE 1-1/2" THICK UNLESS OTHERWISE NOTED.
  8. ALL DOORS SHALL BE 1-1/2" THICK UNLESS OTHERWISE NOTED.
  9. ALL DOORS SHALL BE 1-1/2" THICK UNLESS OTHERWISE NOTED.
  10. ALL DOORS SHALL BE 1-1/2" THICK UNLESS OTHERWISE NOTED.
  11. ALL DOORS SHALL BE 1-1/2" THICK UNLESS OTHERWISE NOTED.
  12. ALL DOORS SHALL BE 1-1/2" THICK UNLESS OTHERWISE NOTED.
  13. ALL DOORS SHALL BE 1-1/2" THICK UNLESS OTHERWISE NOTED.
  14. ALL DOORS SHALL BE 1-1/2" THICK UNLESS OTHERWISE NOTED.
  15. ALL DOORS SHALL BE 1-1/2" THICK UNLESS OTHERWISE NOTED.
  16. ALL DOORS SHALL BE 1-1/2" THICK UNLESS OTHERWISE NOTED.
  17. ALL DOORS SHALL BE 1-1/2" THICK UNLESS OTHERWISE NOTED.
  18. ALL DOORS SHALL BE 1-1/2" THICK UNLESS OTHERWISE NOTED.
  19. ALL DOORS SHALL BE 1-1/2" THICK UNLESS OTHERWISE NOTED.
  20. ALL DOORS SHALL BE 1-1/2" THICK UNLESS OTHERWISE NOTED.

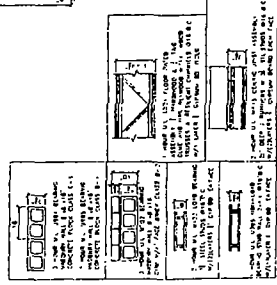

**A HANNA**  
ARCHITECTS INC.  
1431 N. HALSTED  
CHICAGO, ILL. 60610  
TEL: 312.329.1100  
FAX: 312.329.1101  
PROFESSIONAL DESIGNER  
LICENSE NUMBER: 041 00145

THIS DRAWING, WHICH CONTAINS THE INFORMATION NECESSARY FOR THE CONSTRUCTION OF THE PROJECT, IS THE PROPERTY OF A HANNA ARCHITECTS INC. IT IS TO BE USED ONLY FOR THE PROJECT AND SITE SPECIFICALLY IDENTIFIED HEREON. IT IS NOT TO BE REPRODUCED, COPIED, REPRODUCED, OR TRANSMITTED IN ANY FORM OR BY ANY MEANS, ELECTRONIC OR MECHANICAL, INCLUDING PHOTOCOPYING, RECORDING, OR BY ANY INFORMATION STORAGE AND RETRIEVAL SYSTEM, WITHOUT THE WRITTEN PERMISSION OF A HANNA ARCHITECTS INC.

FOUNDATION: ...  
FOUNDATION PLAN: ...  
FOUNDATION ID: ...

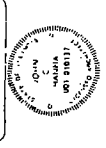

PROJECT NAME: ...  
1001 N. HUMBOLDT  
7 UNIT 3 STORY  
APART. BLDG. W/RESNT  
CHICAGO, ILLINOIS

SHEET TITLE:  
ROOF DECK &  
WALL SECTIONS

SHEET NUMBER:  
A-4

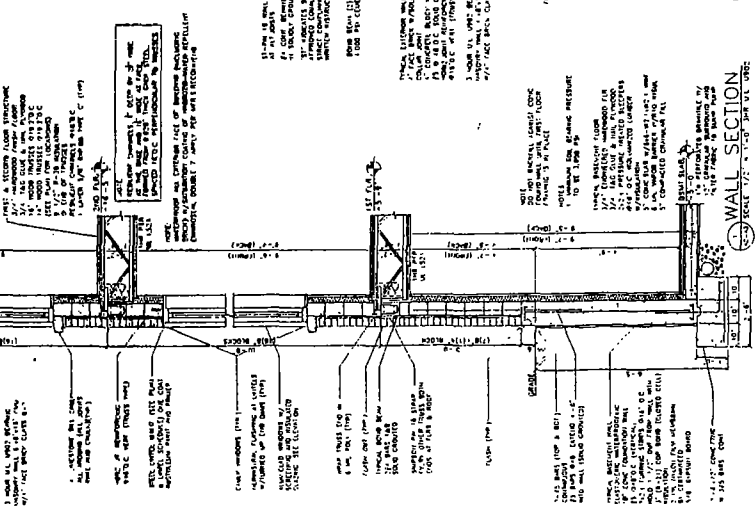
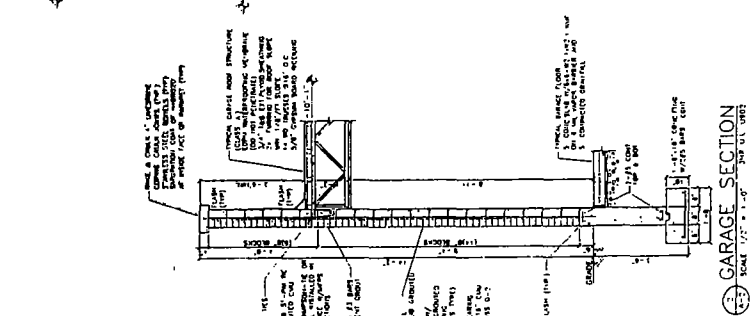
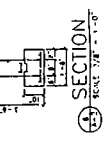
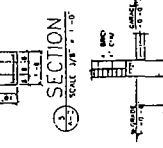
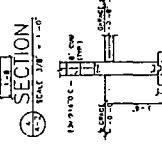
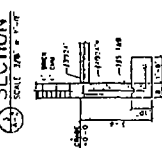
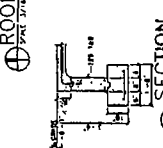
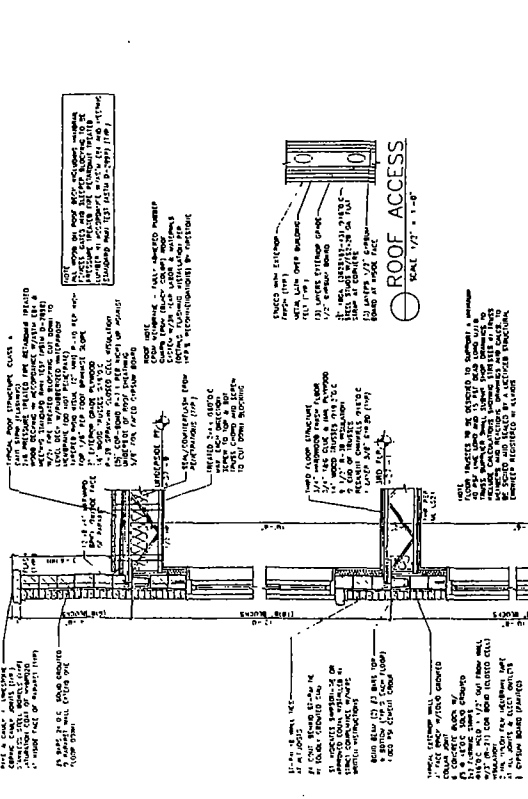
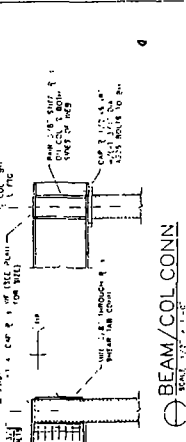
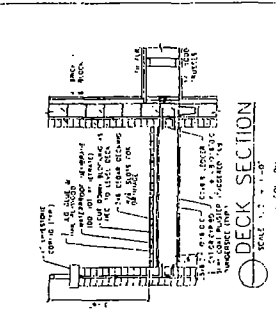
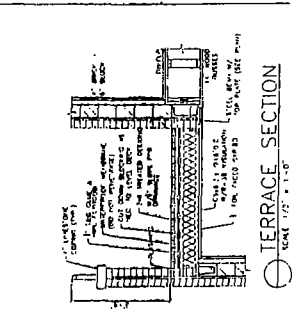
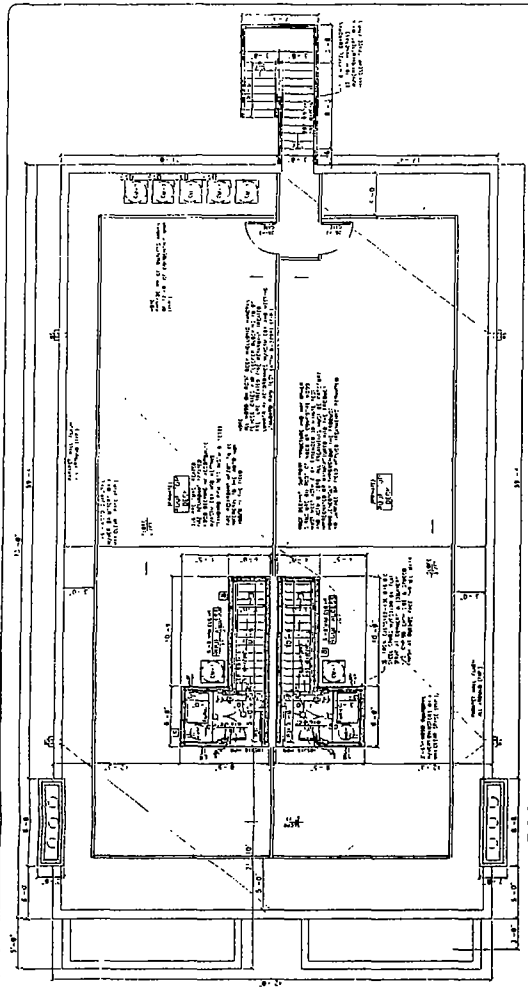

**FINAL FOR PUBLICATION**



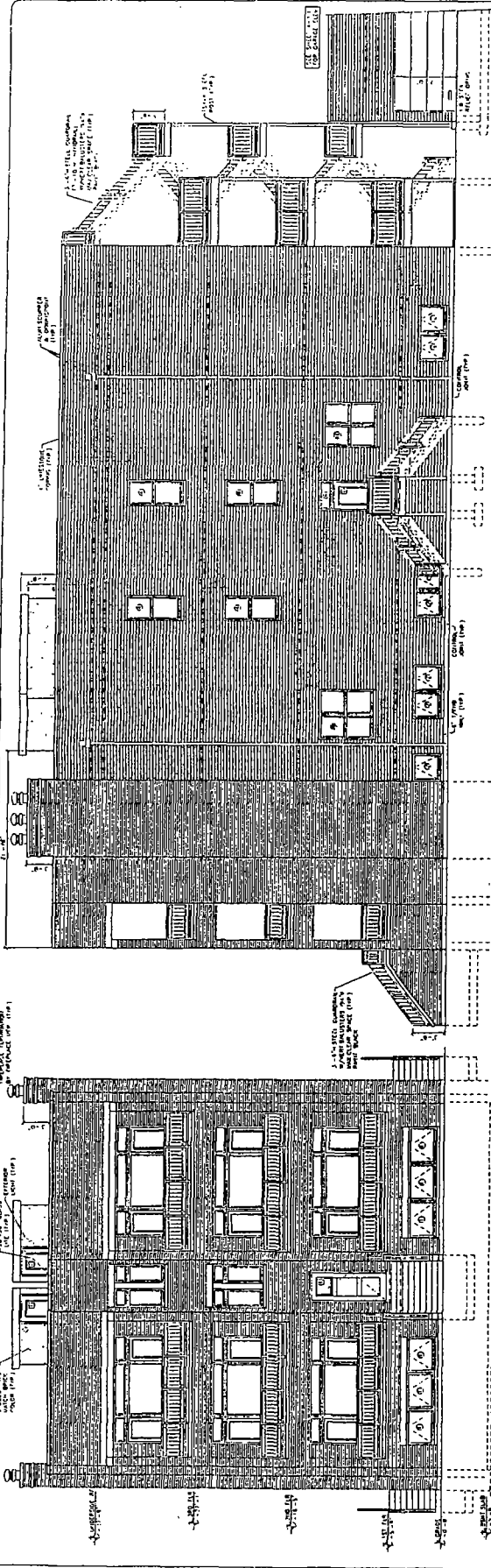

**WEST ELEVATION**  
SCALE: 1/8" = 1'-0"

**SOUTH ELEVATION**  
SCALE: 1/8" = 1'-0"

**WINDOW SCHEDULE**

TYPE	NO.	SYMBOL	WIDTH	HEIGHT	GLASS	FINISH
1	1	(Symbol)	3'-0"	4'-0"	1/2" CLEAR GLASS	WOOD GRANT
2	2	(Symbol)	2'-0"	3'-0"	1/2" CLEAR GLASS	WOOD GRANT
3	3	(Symbol)	3'-0"	3'-0"	1/2" CLEAR GLASS	WOOD GRANT
4	4	(Symbol)	2'-0"	2'-0"	1/2" CLEAR GLASS	WOOD GRANT
5	5	(Symbol)	3'-0"	3'-0"	1/2" CLEAR GLASS	WOOD GRANT
6	6	(Symbol)	2'-0"	2'-0"	1/2" CLEAR GLASS	WOOD GRANT
7	7	(Symbol)	3'-0"	3'-0"	1/2" CLEAR GLASS	WOOD GRANT
8	8	(Symbol)	2'-0"	2'-0"	1/2" CLEAR GLASS	WOOD GRANT
9	9	(Symbol)	3'-0"	3'-0"	1/2" CLEAR GLASS	WOOD GRANT
10	10	(Symbol)	2'-0"	2'-0"	1/2" CLEAR GLASS	WOOD GRANT

D: Spacing within elevation provided by owner.

1. 1/2" CLEAR GLASS  
WOOD GRANT  
2. 1/2" CLEAR GLASS  
WOOD GRANT  
3. 1/2" CLEAR GLASS  
WOOD GRANT  
4. 1/2" CLEAR GLASS  
WOOD GRANT  
5. 1/2" CLEAR GLASS  
WOOD GRANT  
6. 1/2" CLEAR GLASS  
WOOD GRANT  
7. 1/2" CLEAR GLASS  
WOOD GRANT  
8. 1/2" CLEAR GLASS  
WOOD GRANT  
9. 1/2" CLEAR GLASS  
WOOD GRANT  
10. 1/2" CLEAR GLASS  
WOOD GRANT

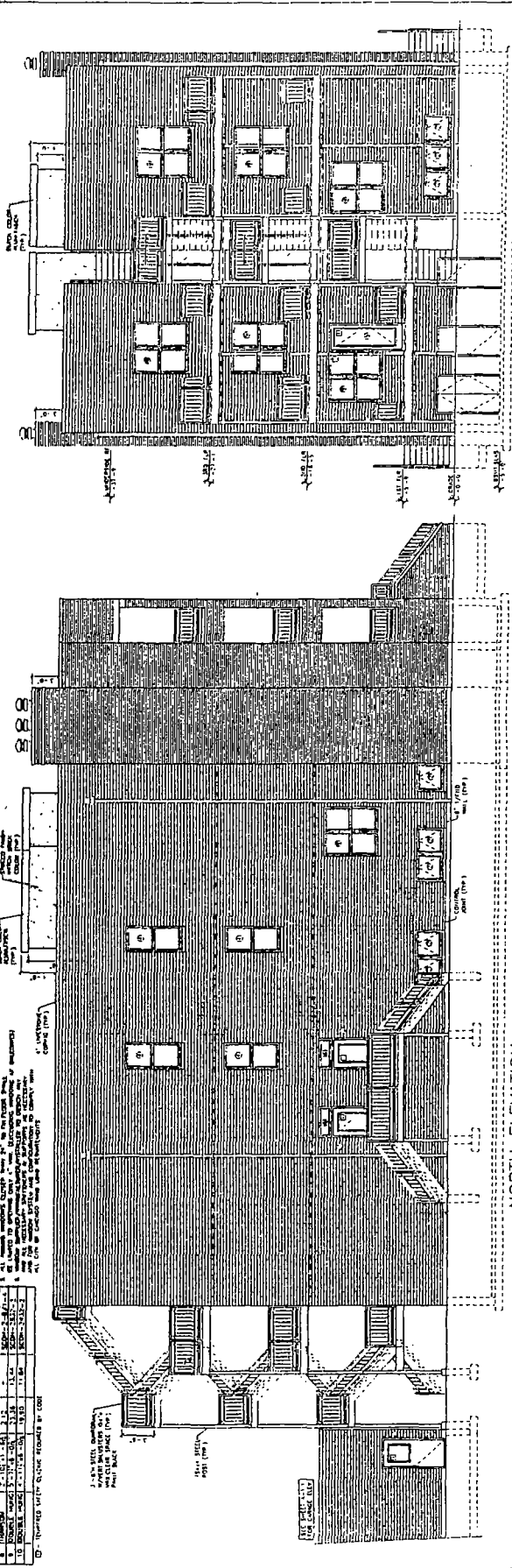

**NORTH ELEVATION**

**EAST ELEVATION**

**FINAL FOR PUBLICATION**