



Office of the City Clerk



O2012-5356

Office of the City Clerk

City Council Document Tracking Sheet

Meeting Date:	7/25/2012
Sponsor(s):	Reilly, Brendan (42)
Type:	Ordinance
Title:	Grant(s) of privilege in public way for Timberland Retail, Inc.
Committee(s) Assignment:	Committee on Transportation and Public Way

ORDINANCE
TIMBERLAND RETAIL, INC
Acct. No. 59325 - 4
Permit No. 1101505

Be It Ordained by the City Council of the City of Chicago:

SECTION 1. Permission and authority are hereby given and granted to TIMBERLAND RETAIL, INC, upon the terms and subject to the conditions of this ordinance to maintain and use two (2) sign(s) projecting over the public right-of-way attached to its premises known as 625] N. Michigan Ave..

Said sign structure(s) measures as follows; along N. Michigan:

One (1) at five point nine two (5.92) feet in length, one point five eight (1.58) feet in height and thirteen (13) feet above grade level.

Said sign structure(s) measures as follows; along Public Alley:

One (1) at five point nine two (5.92) feet in length, one point five eight (1.58) feet in height and thirteen (13) feet above grade level.

The location of said privilege shall be as shown on prints kept on file with the Department of Business Affairs and Consumer Protection and the Office of the City Clerk.

Said privilege shall be constructed in accordance with plans and specifications approved by the Department of Transportation (Division of Project Development) and Zoning Department - Signs.

This grant of privilege in the public way shall be subject to the provisions of Section 10-28-015 and all other required provisions of the Municipal Code of Chicago.

The grantee shall pay to the City of Chicago as compensation for the privilege #1101505 herein granted the sum of one hundred seventy-five (\$175.00) per annum in advance.

A 25% penalty will be added for payments received after due date.

The permit holder agrees to hold the City of Chicago harmless for any damage, relocation or replacement costs associated with damage, relocation or removal of private property caused by the City performing work in the public way.

Authority herein given and granted for a period of five (5) years from and after Date of Passage.

Alderman

A handwritten signature in black ink, appearing to be 'B. Reilly', written over a horizontal line.

Brendan Reilly 42nd Ward

1

JOB#:

ITEM MANUFACTURING

Barlo BarloMex Sub Other:

ITEM INSTALLATION

Barlo BarloMex Sub Other:

ITEM SCOPE OF WORK

ITEM A - (1) S/F INTERNALLY ILLUMINATED SIGN W/ PUSH-THRU COPY

Sign Area: 9.1 SQF.

GENERAL NOTES

COLORS

SIGN
 Cabinet: PTM EC SILVER
 Face B/G: 1/8" ALUM. PTM EC SILVER
 Copy: 1" CLEAR PLEX PUSH-THRU COPY W/ .040 BLACK BEA APPLIED TO FACES

ALL COLORS ARE FOR REPRESENTATION ONLY.
 SEE ACTUAL SAMPLES FOR COLOR MATCH.

SIGN DISPOSITION

Store for Barlo Leave @ Site Dispose
 Store for Customer Chargeable N/A

MANUFACTURING INFORMATION

(S/F) D/F (ILL) Non-ILL
 Interior Exterior Custom Extrusion
 Cabinet Depth: 4" Ret. Size:
 Framing: Steel Alum.
 Face Mat: ALUM. Th: 1/8"
 Copy: PUSH-THRU

UL Sticker Loc: Std Top
 Illumination: Fluorescent Neon LED
 HID Other
 Ballast: Standard Electronic
POLE COVER
 Non-illum illum Standard Custom
 Hgt: Dgrth:
 Material:

ELECTRIC	Existing	Required
	Circuits	
Amp		
Voltage		
U.L.L.		
Notes:	This sign is intended to be installed in accordance with the requirements of Article 600 of the National Electric Code and/or other applicable local codes. This includes proper grounding and bonding of the sign.	

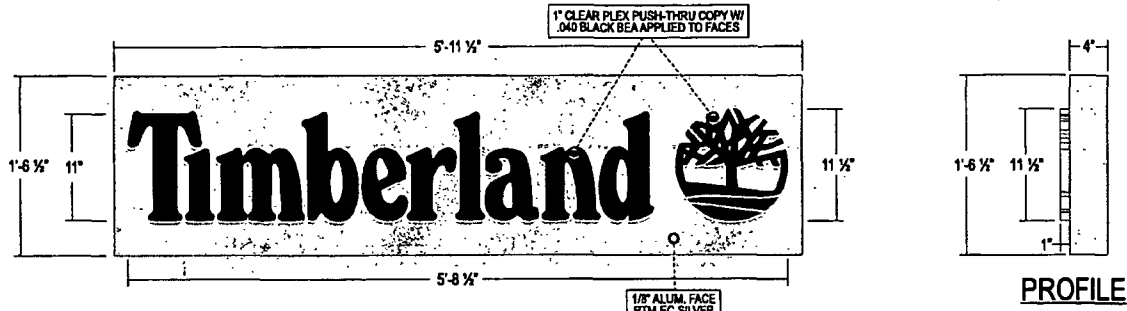

ITEM A - (1) S/F INTERNALLY ILLUMINATED SIGN W/ PUSH-THRU COPY
 SCALE: 1"=1'-0"

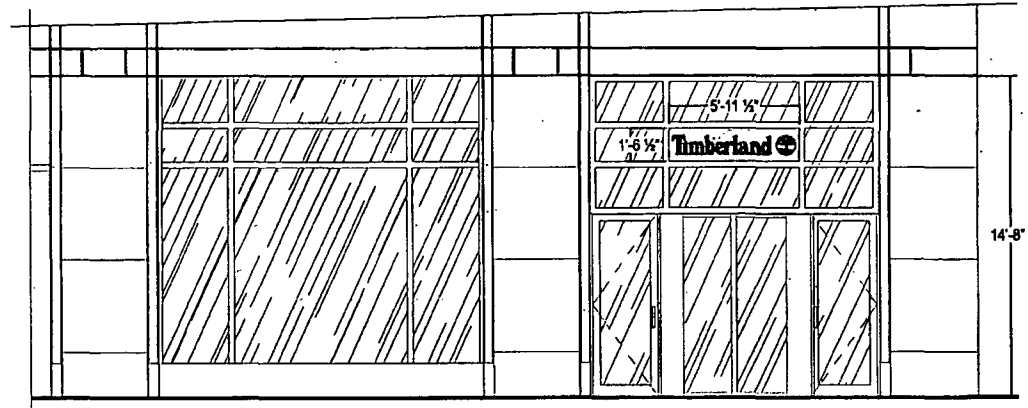

PROPOSED STOREFRONT ELEVATION / SCALE 3/16"=1'-0"

PROJECT APPROVAL - PRESALE		Job Name:	TIMBERLAND
Design:	Date:	Location:	625 North Michigan Ave. Chicago IL 60629
Sales:	Date:	Design Specifications Accepted By:	Drawn By: MO
Design:	Date:	Client:	Sales Rep: KELL
Estimating:	Date:	Landlord:	Date: 2/13/12
Engineering:	Date:	© COPYRIGHT 2012 THE BARLO GROUP THIS DESIGN CONCEPT IS THE PROPERTY OF THE BARLO GROUP. ALL PRODUCTIONS AND REPLACEMENTS MUST BE ORDERED BY THE BARLO GROUP. THIS PRINT IS RESERVED FOR YOUR PERSONAL USE AND IS NOT TO BE USED WITHOUT YOUR ORGANIZATION'S PERMISSION IN ANY MANNER.	
Sales:	Date:	<input type="checkbox"/> Anderson-Clare Laboratories Inc. <input type="checkbox"/> <input type="checkbox"/> <input type="checkbox"/> <input type="checkbox"/>	
Production:	Date:	File Name: CHICAGO IL 12029211	
Installation:	Date:	B-12-02-9211 SHEET: 1.0	

REVISIONS	
Date	Comment

BARLO SIGNS
 158 Greeley St. Hudson, NH 03051
 (603) 882-2630 Fax (603) 882-7680

N. Michigan Ave. Sign