



City of Chicago



Or2015-414

Office of the City Clerk

Document Tracking Sheet

Meeting Date:	7/29/2015
Sponsor(s):	Napolitano (41)
Type:	Order
Title:	Issuance of permits for sign(s)/signboard(s) at 8500 W Bryn Mawr Ave - 226.56 sq. ft.
Committee(s) Assignment:	Committee on Zoning, Landmarks and Building Standards

(signs)

ORDERED, That the Commissioner of Buildings is hereby directed to
issue a sign permit to: (Contractor's name and address)

Q. T. SUBO INC
1391 Wright Blvd
Schaumburg IL 60193

for the erection of a sign / signboard over 24 feet in height and / or over 100
square feet (in area of one face) at: (Business NAME & ADDRESS)

Renaissance
8500 W. Bryn Mawr Ave
CHICAGO IL 60631

Dimensions: Length 50'-7" 1/16" Height 4'-0"

Height above grade / roof to top of sign 146.5'

TOTAL SQUARE FOOT AREA 226.56 sqft.

Such sign(s) shall comply with all applicable provisions of TITLE 17 of the
Chicago Zoning Ordinance and all other applicable provisions of the Municipal
Code of the City of Chicago governing the construction and maintenance of
outdoor signs, signboards and structures.

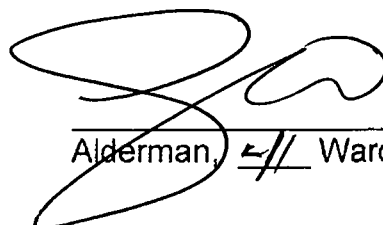

Alderman, 4 Ward

EAST ELEVATION



AFTER

56-7 11/16"

RENAISSANCE HOTEL

GRAPHIC DETAIL
SCALE: 3/32" = 1'-0"



BEFORE

Customer:	RENAISSANCE	
Location:	CHICAGO, IL	
Date:	01/08/15	Prepared By:
File Name:	112194 - R8 - CHICAGO, IL - SIGN PACKAGE	CM/PKE/RM/CM
Page:	1	

Note: Computer generated drawing. All data used for this drawing is taken from the project files. It is the user's responsibility to verify the accuracy of the data used in this drawing.

PERSO^{NA}
SIGN MAKERS/IMAGE BUILDERS

DISTRIBUTED BY SIGN UP COMPANY
710 21st Street Boulder, CO
PO Box 210
Boulder, CO 80501-0210
1 (800) 843-9888 • www.perso^{na}sign.com

CHANNEL LETTER CONSTRUCTION SPECIFICATIONS

NO.	PART/DESCRIPTION
1	0.40" X 5" PRE-FINISHED BLACK/WHITE ALUMINUM RETURNS
2	1" BLACK TRIM CAP *
3	WHITE LED'S AS REQUIRED
4	REMOTE LED POWER SUPPLIES AS REQUIRED
5	3/16" 24.47 WHITE ACRYLIC FACE
6	3M 3635-222 BLACK PERFORATED FILM (1ST SURFACE)
7	0.63" ALUMINUM BACKS
8	MOUNTING HARDWARE AS REQUIRED BY SITE CONDITIONS
9	2" ALUMINUM J-CLIPS (AS REQUIRED)
10	DRAIN HOLES AS REQUIRED

NOTES:

- LETTER INTERIORS TO BE PAINTED REFLECTIVE WHITE.
- CHANNEL LETTERS TO USE WEATHER-TITE COMPONENTS
- CHANNEL LETTERS TO USE 120 VOLT STANDARD POWER.
- CHANNEL LETTERS TO BE BUILT TO U.L. SPECIFICATIONS.

Weight Estimated 40 pounds per letter

RENAISSANCE HOTEL

56

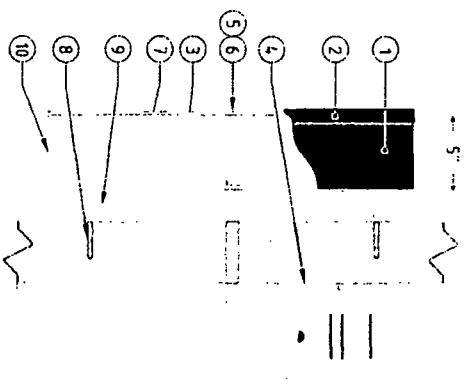

LOGO/LETTER PROFILE
NOT TO SCALE

Customer:	RENAISSANCE HOTEL	Date:	02/13/14	Prepared by:	RA
Item Number:	RENAISSANCE HOTEL RENAISSANCE HOTEL RENAISSANCE HOTEL RENAISSANCE HOTEL	File Name:	REN BLACK REMOTE CHANNEL LETTERS	Revisions:	
<p>Note: Check against the artwork before using or printing the files. All letters are in PNG or EPS file format. If you do not have the correct fonts, please contact the artist. Please note that some characters may not be available in all fonts.</p>					

PERSÖNÄ
SIGN MAKERS/IMAGE BUILDERS

DISTRIBUTED BY SIGN UP COMPANY
200 21st Street, Southaven, MS
38686, MS
37-201-0210
1 (800) 845-6888 • www.personaimage.com

WHITE POWERMAX LEDS - 1156140
277 VOLTS

LETTER	MOD	
R	19	PS 12-60 #1
E	16	
N	20	PS 12-60 #2
A	17	
	7	
S	14	PS 12-60 #3
S	14	
A	17	PS 12-60 #4
N	20	
	17	PS 12-60 #5
	16	
H	17	PS 12-60 #6
D	17	
F	10	
E	14	PS 12-60 #7
	9	
Total	244	1.75 amps

REINASSAN CENTER

WEST ELEVATION



AFTER

RENAISSANCEHOTEL

56-7 11/16"

GRAPHIC DETAIL
SCALE: 3/32" = 1'-0"

BEFORE



Customer: RENAISSANCE

Location: CHICAGO, IL

Date: 01/08/15

Prepared By: CM/PKE/RM/CM

Notes: All drawings are for informational purposes only. All drawings are subject to change without notice. It is the responsibility of the client to verify all dimensions and details before construction. Please contact the designer for any questions or changes.

File Name:

112194 - R8 - CHICAGO, IL - SIGN PACKAGE

Page:

PERSONA
SIGN MAKERS / IMAGE BUILDERS

DISTRIBUTED BY SIGN UP COMPANY
300 21st Street, Suite 100
PO Box 210
Wauwatosa, WI 53191-0210
1 (800) 843-8888 • www.personasigns.com

CHANNEL LETTER CONSTRUCTION SPECIFICATIONS	
NO.	PART/DESCRIPTION
1	1.040" X 5" PRE-FINISHED BLACK/WHITE ALUMINUM RETURNS
2	1" BLACK TRIM CAP *
3	WHITE LED'S AS REQUIRED
4	REMOTE LED POWER SUPPLIES AS REQUIRED
5	3/16" 2447 WHITE ACRYLIC FACE
6	3M 3635-222 BLACK PERFORATED FILM (1ST SURFACE)
7	.063" ALUMINUM BACKS
8	MOUNTING HARDWARE AS REQUIRED BY SITE CONDITIONS
9	2" ALUMINUM J-CLIPS (AS REQUIRED)
10	DRAIN HOLES AS REQUIRED

NOTES:

- LETTER INTERIORS TO BE PAINTED REFLECTIVE WHITE.
- CHANNEL LETTERS TO USE WEATHER-TITE COMPONENTS.
- CHANNEL LETTERS TO USE 120 VOLT STANDARD POWER.
- CHANNEL LETTERS TO BE BUILT TO U.L. SPECIFICATIONS.

**Weight Estimated 40 pounds
per letter**

RENAISSANCE HOTEL

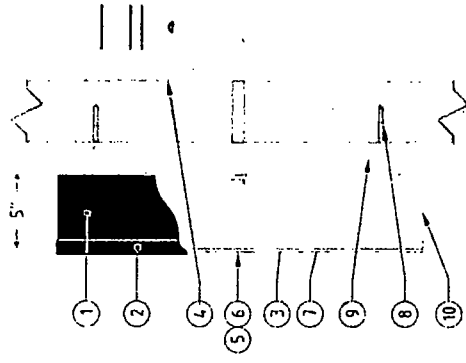

LOGO/LETTER PROFILE
NOT TO SCALE

Customer:	RENAISSANCE HOTEL	Date:	02/13/14	Prepared By:	RA
Item Number:	REN BLACK REMOTE CHANNEL LETTERS	File Name:		Revisions:	

Note: Color options are subject to what is available at the time of printing. All color options are subject to change without notice. All color options will be confirmed by the customer. If the color is not confirmed, please provide the correct PMS color for the final production. All color options will be confirmed by the customer.

PERSONA
SIGN MAKERS/IMAGE BUILDERS

DISTRIBUTED BY SIGN UP COMPANY
249 21st Street South
PO Box 210
Waukegan, IL 60087-0210
1 (800) 543-9888 • www.personasign.com

WHITE POWERMAX LEDS - 1156140

277 VOLTS

LETTER	MOD	MOD
R	19	PS 12-60 #1
E	16	
N	20	PS 12-60 #2
A	17	
J	7	
S	14	PS 12-60 #3
S	14	
A	17	PS 12-60 #4
N	20	
C	17	PS 12-60 #5
E	16	
H	17	PS 12-60 #6
O	17	
T	10	
E	14	PS 12-60 #7
L	9	
total	244	1.75 amps

PRENVAISSANCEHOTEL

EAST ELEVATION

RENAISSANCE HOTEL

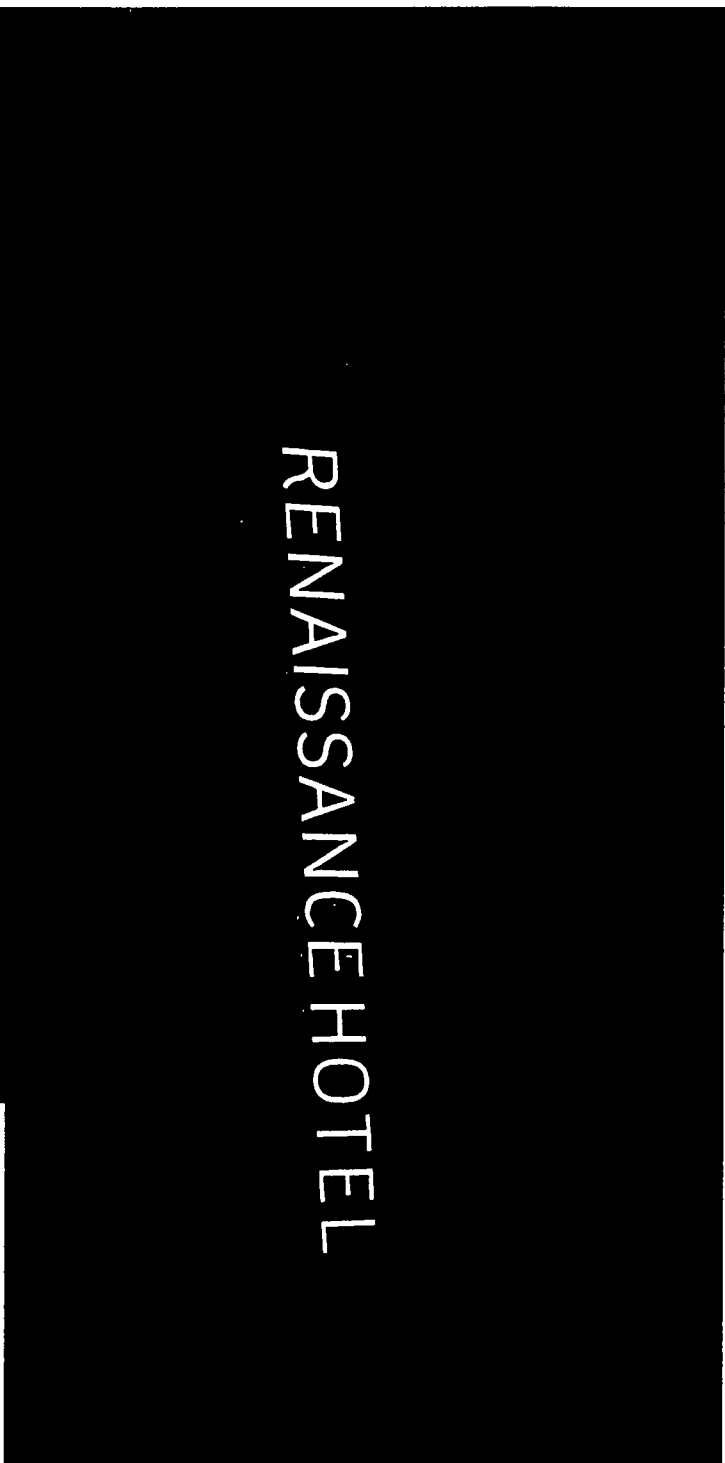

BEFORE

BEFORE

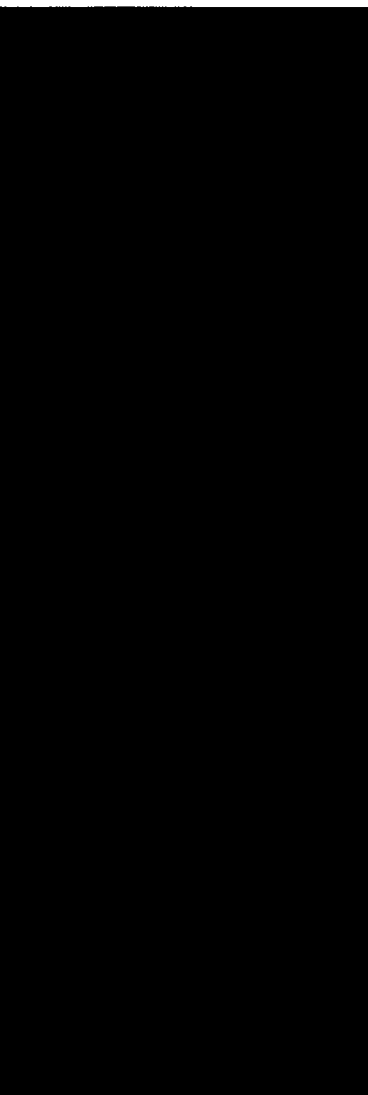

AFTER

56'-7 11/16"

RENAISSANCE HOTEL

GRAPHIC DETAIL
SCALE: 3/32" = 1'-0"

Customer: RENAISSANCE Date: 5/08/15 Prepared By: CM/PKE/RM/CM/MR

Location: CHICAGO, IL File Name: 112194 - R10 - CHICAGO, IL - SIGN PACKAGE

Note: Color images may not be exact when viewed or printed. All colors and are PMS or the closest CMYK equivalent. If there is any discrepancy, please provide the correct PMS number and a revision to this drawing will be made.

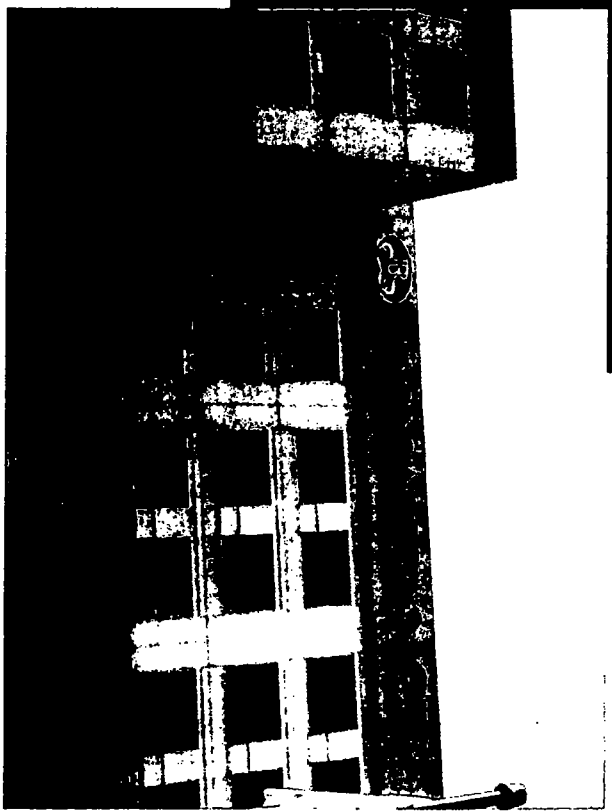

PERSONA
SIGN MAKERS/IMAGE BUILDERS

DISTRIBUTED BY SIGN UP COMPANY
700 21st Street Southwest
PO Box 210
Wheaton, MD 57201-0210
1 (800) 843-9888 • www.personasigns.com

NORTH ELEVATION

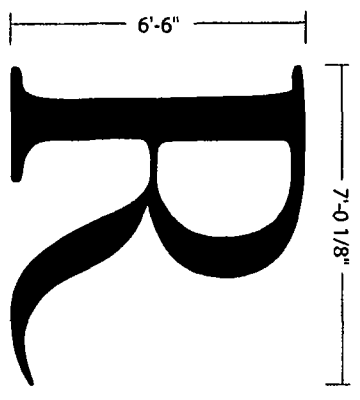

GRAPHIC DETAIL
SCALE: 1/4" = 1'-0"



BEFORE

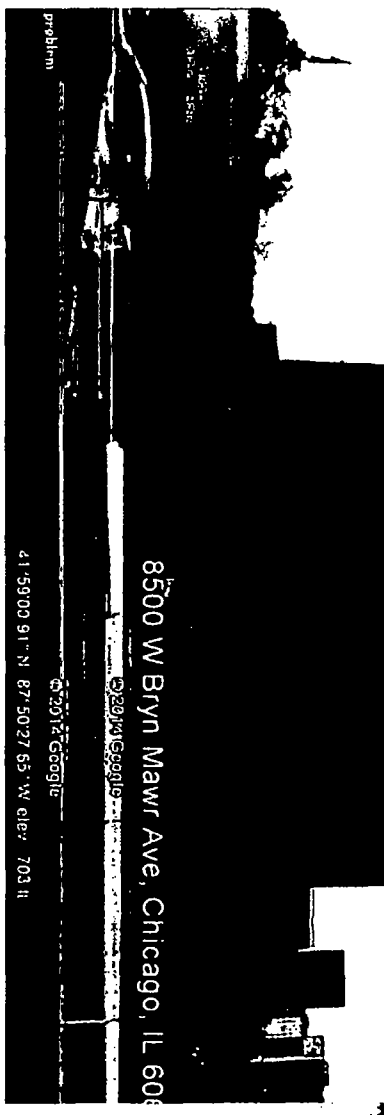

AFTER

8500 W Bryn Mawr Ave, Chicago, IL 60631

41.590091° N 87.502765° W elev: 703 ft

©2012 Google

Customer:	RENAISSANCE	
Date:	5/08/14	Prepared By: RM/CM/MR
Location:	CHICAGO, IL	File Name: 112194 - R10 - CHICAGO, IL - SIGN PACKAGE

Note: Color report may not be exact when viewing or printing this drawing. All colors used are PMS or the closest CMYK equivalent. If there colors are incorrect, please provide the correct PMS number and a reference on this drawing if like exists.

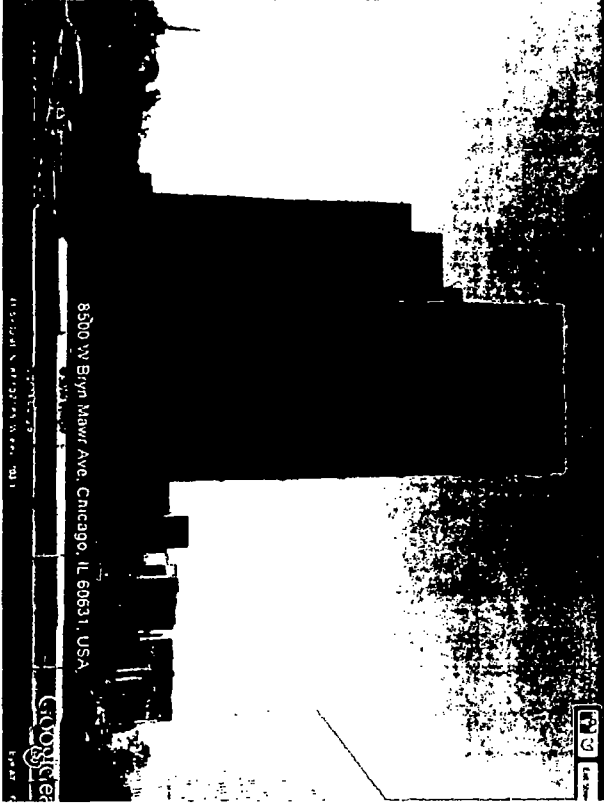

8500 W Bryn Mawr Ave, Chicago, IL 60631, USA

PERSONNA
SIGN MAKERS / IMAGE BUILDERS

DISTRIBUTED BY SIGN UP COMPANY
PO Box 210
Watertown, SD 57201-0210
1 (800) 843-9888 • www.personnaisigns.com

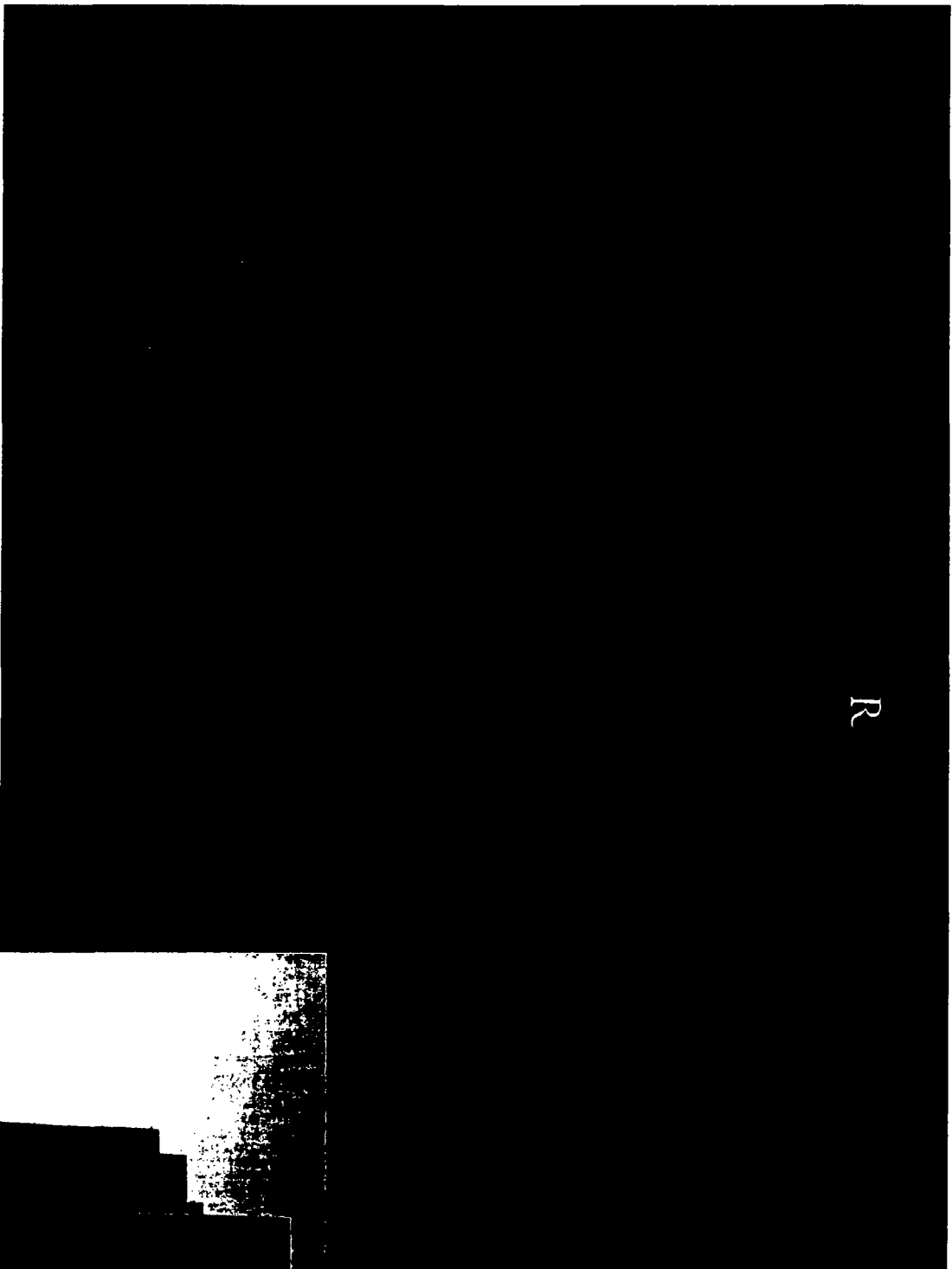

AFTER

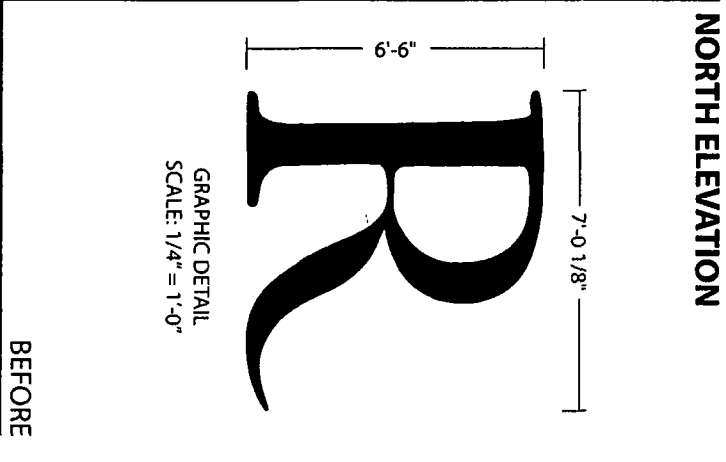

NORTH ELEVATION

7'-0 1/8"
6'-6"
R

GRAPHIC DETAIL
SCALE: 1/4" = 1'-0"

BEFORE

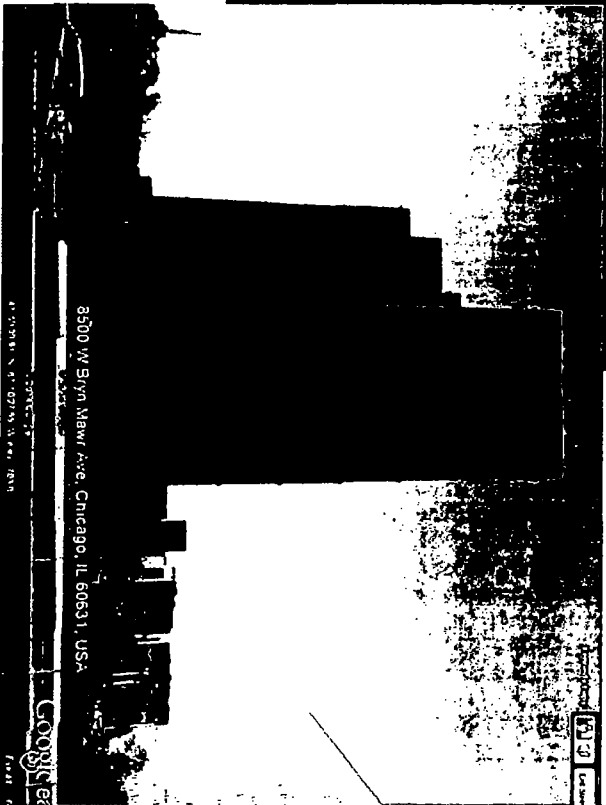

Customer:	RENAISSANCE	Date:	5/08/14	Prepared By:	RM/CM/MR	<small>Note: Client accepts and is responsible for printing this drawing. All colors used are PMS or the closest CMYK equivalent. If there colors are incorrect, please provide the correct PMS number and a reference to the drawing in like order.</small>
Location:	CHICAGO, IL	File Name:	112194 - R10 - CHICAGO, IL - SIGN PACKAGE	Eng:	-	

PERSONA
SIGN MAKERS IMAGE BUILDERS

DISTRIBUTED BY SIGN UP COMPANY
PO Box 210
Watertown, SD 57211-0210
1 (800) 843-9888 • www.personasigns.com

WEST ELEVATION

BEFORE
BEFORE



AFTER
56'-7 11/16"
RENAISSANCE HOTEL

GRAPHIC DETAIL
SCALE: 3/32" = 1'-0"

Customer:	RENAISSANCE	
Location:	CHICAGO, IL	
Date:	5/08/15	Prepared By:
File Name:	112194 - R10 - CHICAGO, IL - SIGN PACKAGE	CM/PKE/RM/CM/MR
Eng:	-	

Note: Client accepts sign and the exact shape and size of packing. Use drawings. All orders must be in PDF or the client CANNOT be held responsible. If there is a discrepancy, please provide the correct PLS number and a revision to the drawing will be made.

PERSONA
SIGN MAKERS / IMAGE BUILDERS

DISTRIBUTED BY SIGN UP COMPANY
700 2nd Street South
100 Box 210
Van Nuys, CA 91410
1 (800) 843-9988 • www.personasigns.com

WEST ELEVATION

RENAISSANCE HOTEL

BEFORE

BEFORE



AFTER

56'-2 11/16"

RENAISSANCE HOTEL

GRAPHIC DETAIL
SCALE: 3/32" = 1'-0"

Customer:	RENAISSANCE		Date:	5/08/15	Prepared By:	CM/PE/RM/CM/MR	<small>Note: Color copies may not be exact when printing. Also, please note: All colors used are PMS or the closest CMYK equivalent. If there is any concern, please provide the correct PMS number and a swatch to the design. All to scale.</small>
Location:	CHICAGO, IL		File Name:	112194 - R10 - CHICAGO, IL - SIGN PACKAGE			
Eng:							

PERSOTMNA
SIGN MAKERS / IMAGE BUILDERS

DISTRIBUTED BY SIGN UP COMPANY
700 21st Street Southaven
PO Box 210
Watkinsville, GA 37201-0210
1 (800) 843-9888 • www.personausigns.com

EAST ELEVATION

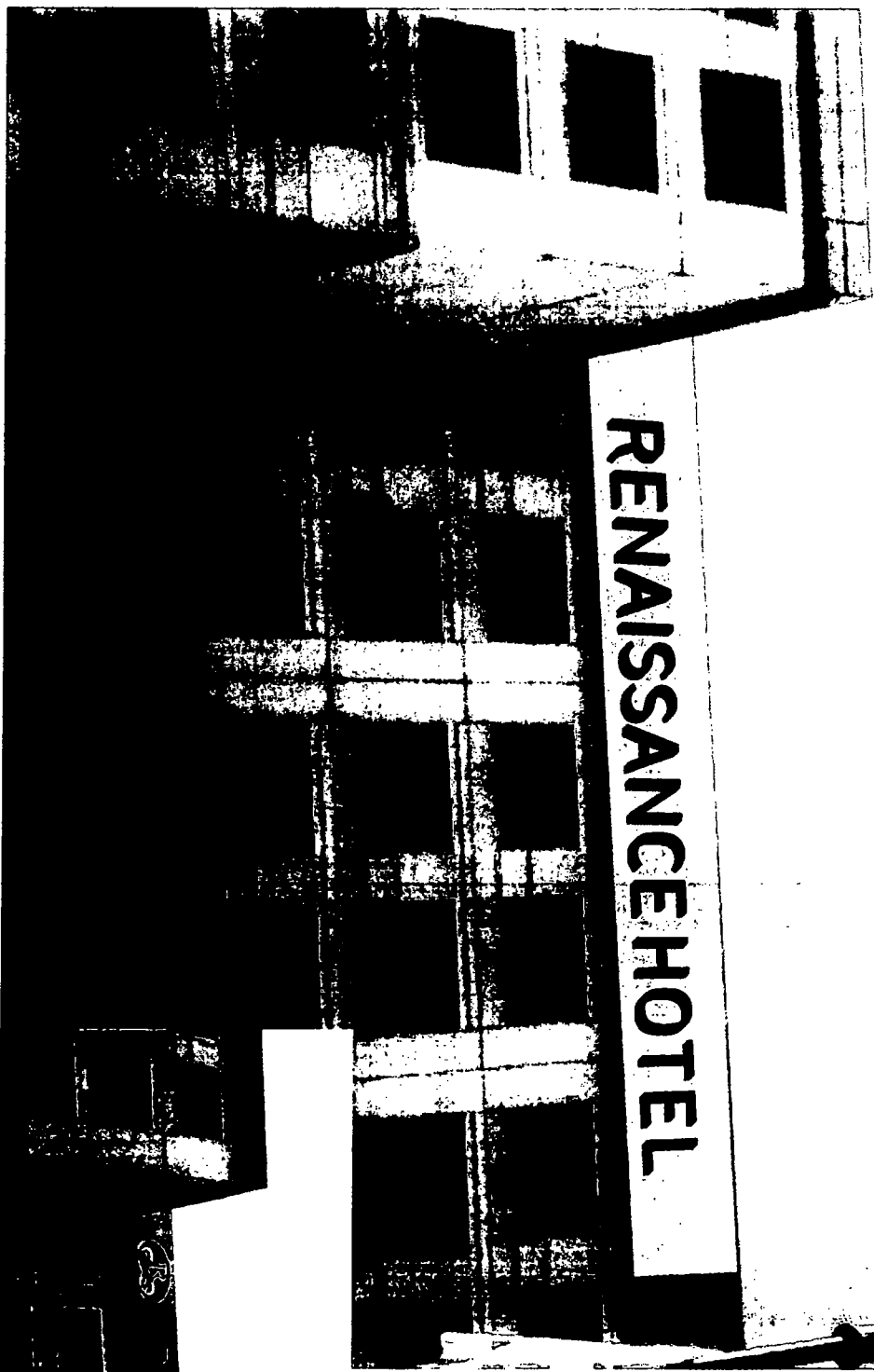

BEFORE

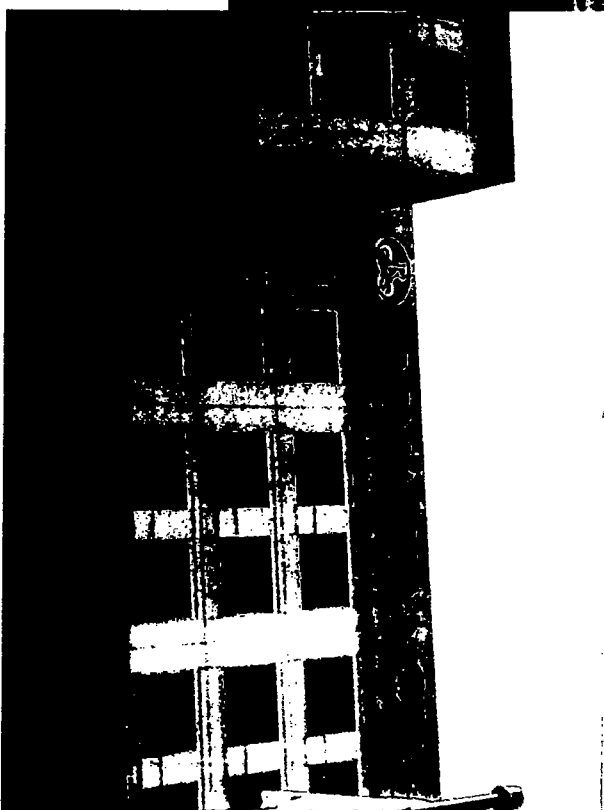

BEFORE

AFTER

56'-7 11/16"

RENAISSANCE HOTEL

GRAPHIC DETAIL
SCALE: 3/32" = 1'-0"

Client:	RENAISSANCE	Date:	5/08/15	Prepared By:	CM/PKE/RM/CM/MR	<small>Note: Client expects sign and the current sign to be replaced with the new sign. All colors used are PMS or the closest CMX equivalent. If there is a color correction, please provide the correct PMS number and a reference to the drawing it will be made.</small>
Location:	CHICAGO, IL	File Name:	112194 - R10 - CHICAGO, IL - SIGN PACKAGE	Eng:		

PERSONA
SIGN MAKERS/IMAGE BUILDERS

DISTRIBUTED BY SIGN UP COMPANY
 PO Box 210
 Watertown, SD 57201-0210
 1 (800) 843-9988 • www.personasigns.com

NORTH ELEVATION

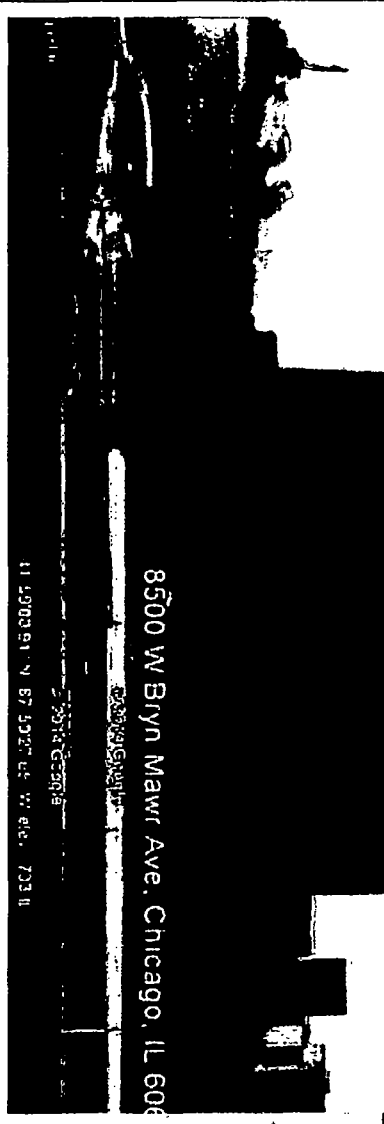

7'-0 1/8"
 6'-6"
R

GRAPHIC DETAIL
 SCALE: 1/4" = 1'-0"

BEFORE

AFTER

8500 W Bryn Mawr Ave, Chicago, IL 60618
 11 2003 91 N 87 3027 66 W etc. 723 II



Customer:	RENAISSANCE	Date:	01/08/14	Prepared By:	RM/CM	Note: Customer will not be responsible for printing the drawing. All the order files should be checked before printing. If there are any errors, please contact the client immediately.
Location:	CHICAGO, IL	File Name:	112194 - R8 - CHICAGO, IL - SIGN PACKAGE			

PERSONNA
 SIGN MAKERS / IMAGE BUILDERS

DISTRIBUTED BY SIGN UP COMPANY
 100 21st Street, Suite 210
 Waukegan, IL 60087
 1 (800) 844-9888 • www.personnainc.com

WHITE POWERMAX LEDS - 1156140

277 VOLT		
LETTER	MOD	PWR SUP
LOGO	27	PS 12-60 #1
	27	PS 12-60 #2
TOTAL	54	.5 AMPS

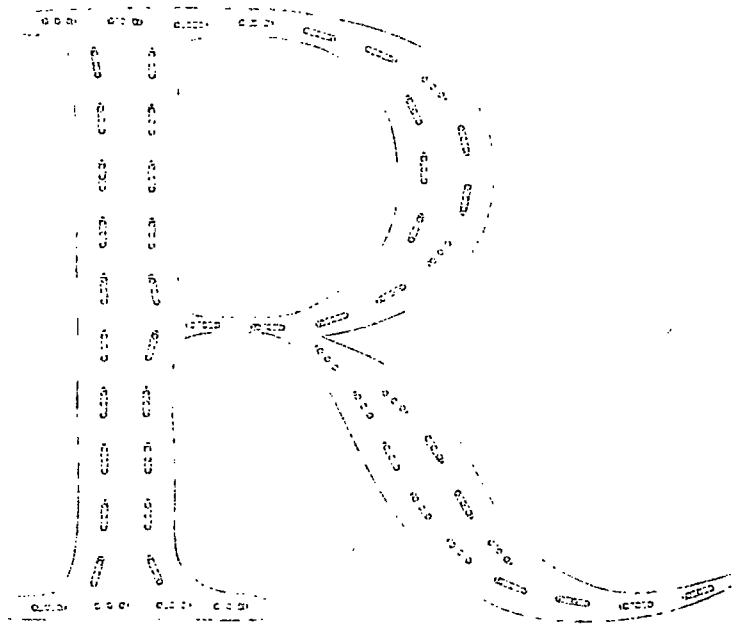

1

2

3