



Office of Chicago City Clerk



Or2011-469

Office of the City Clerk

City Council Document Tracking Sheet

Meeting Date:	5/4/2011
Sponsor(s):	Burnett, Walter (27)
Type:	Order
Title:	Issuance of Permit(s) for Sign(s)/Signboard(s) at 300 W Hill St (140 sq ft)
Committee(s) Assignment:	Committee on Buildings

City Council
Meeting Date: 9-08-11
Committee on Buildings

(signs)

ORDERED, That the Commissioner of Buildings is hereby directed to
issue a sign permit to: (Contractor's name and address)

H. M. Witt & Co.
3313 W. Northport Ave.
Chicago, IL 60618

for the erection of a sign signboard over 24 feet in height and / or over 100
square feet (in area of surface) at: (Business NAME & ADDRESS)

Atrium Village
300 W. Hill Street
Chicago, IL 60610

Dimensions: Length 84" Height 240"

Height above grade / roof to top of sign 48'

TOTAL SQUARE FOOT AREA 14064

Such sign(s) shall comply with all applicable provisions of TITLE 17 of the
Chicago Zoning Ordinance and all other applicable provisions of the Municipal
Code of the City of Chicago governing the construction and maintenance of
outdoor signs, signboards and structures.

Walter Burnett
Alderman, 27 Ward
2

CITY OF CHICAGO
DEPARTMENT OF ZONING AND LAND USE PLANNING
SIGN SITE PLAN
 (ALL INFORMATION MUST BE COMPLETED AND LEGIBLE)

Site Address: 300 W. TIL ST. 1 of 1 applications

Sign Company: H. M. Witt & Co. Rep Name: BRIAN SHIPKIN

Phone (773) 290-5000 | XT 313 (Below: Building, street and location of sign on lot or structure)
 North

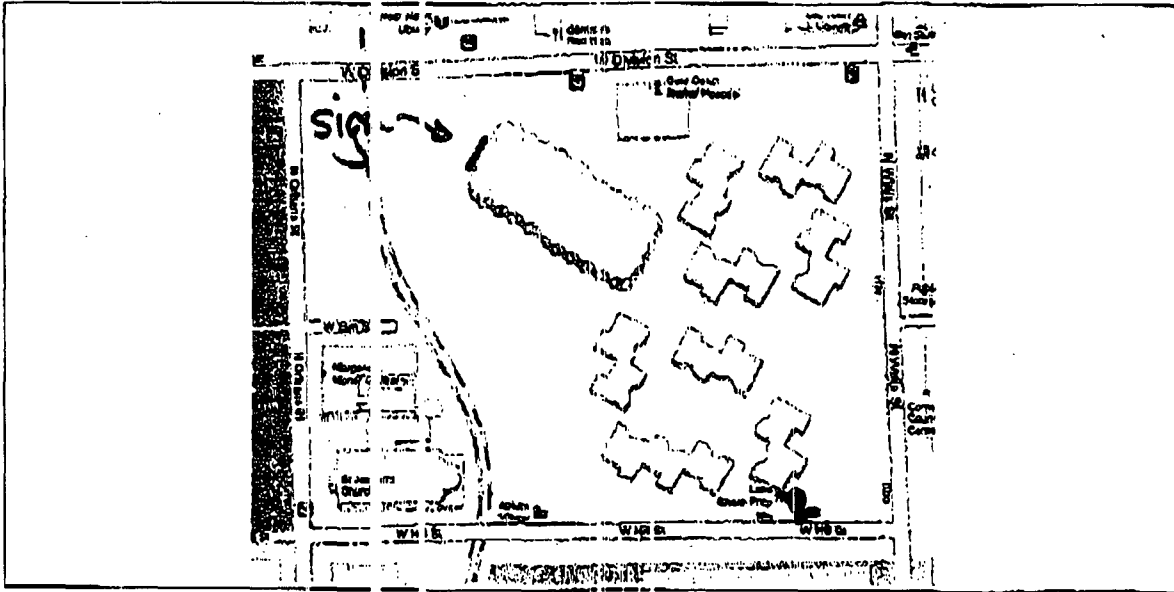

SIGN USE:

Bus. ID (On-premise)
 Business Lic. #

Advertising (Off-premise)

PERMIT TYPE:

New Construction
 Change of Face
 Previous Permit #

TYPE OF SIGN:

Fla. Wall
 Free standing
 Awning
 Marquee
 High Rise Building
 Protecting Private
 Protecting Public Way
 Public Way Use - Permit #

SIGN CHARACTERISTICS:

Non-Illuminated
 Illuminated
 Changing Image
 Video Display
 Flashing

DISTANCE FROM:

Curb Line: 74'
 Expressway, Toll Roads
 or Major Route
 (n/a if over 1000 ft) 350'
 Fac: (over 10 acres) 350'
 Residential Zone 112'
 Existing Off-premise on
 same side of street: n/a

TOTAL SQUARE FOOTAGE:

Square footage of this proposed sign 142
 Gross area of all proposed signs 142
 Area of all existing signs
 (not including proposed) on Zoning Lot 151

Signature: [Signature]

Date: 12-14-10



J EXTERIOR SIGN

SPECIFICATIONS:
 7' X 20' X 2" ALUMINUM NON ILLUMINATED
 WALL SIGN, PAINTED WITH VINYL COPY/GRAPHICS
 PMS COLORS TO MATCH AS SHOWN.

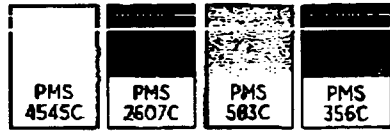

NOTE: COLORS MAY VARY BY MONITOR AND MAY NOT APPEAR ACCURATE ON SCREEN

	APPROVED AS IS <input type="radio"/>	<table border="1"> <thead> <tr> <th colspan="2">REVISIONS</th> </tr> </thead> <tbody> <tr> <td>11.22.10</td> <td>ORIGINAL OWGS SUBMITTED</td> </tr> <tr> <td>12.07.10</td> <td>COLOR UPDATES</td> </tr> </tbody> </table>	REVISIONS		11.22.10	ORIGINAL OWGS SUBMITTED	12.07.10	COLOR UPDATES	CLIENT ATRIUM VILLAGE
	REVISIONS								
	11.22.10		ORIGINAL OWGS SUBMITTED						
	12.07.10		COLOR UPDATES						
APPROVED W/CHANGES <input type="radio"/>	DATE 12.07.10								
REVISE AND RESUBMIT <input type="radio"/>	JOB # AMV10001_G								
APPROVAL	DRAWN BY ns/mw/bs	SCALE 1/4" = 1'-0"							
DATE	THIS IS AN ORIGINAL DRAWING BY H.M. WITT & CO. SIGNS AND IS NOT TO BE REPRODUCED WITHOUT PERMISSION OF H.M. WITT & CO. SIGNS.								

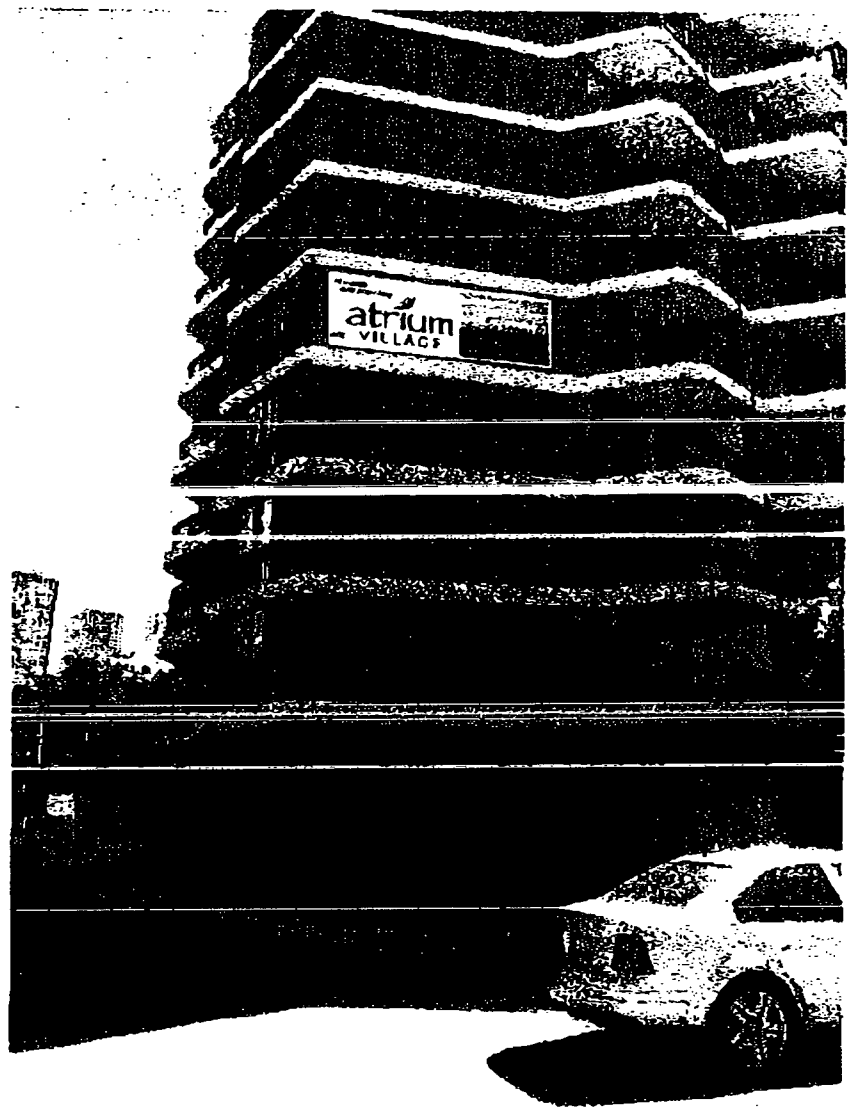

<p>H.M. WITT & CO. Signs</p> <p>2114 West 13th Street, Suite 100 Chicago, IL 60605 Tel: 773-325-0514 Fax: 773-325-0515</p>	<p>APPROVED AS IS <input type="radio"/></p> <p>APPROVED W/CHANGES <input type="radio"/></p> <p>REVISE AND RESUBMIT <input type="radio"/></p> <p>APPROVAL</p> <p>DATE</p>	<p>REVISIONS</p> <p>11.22.10 ORIGINAL DWGS SUBMITTED</p> <p>12.07.10 COLOR UPDATES</p>	<p>CLIENT ATRIUM VILLAGE</p> <p>DATE 12.07.10</p> <p>JOB # AMV10001_G</p> <p>DRAWN BY rns/rmw/bs</p> <p>SCALE 1/4" = 1'-0"</p>
	<p>THIS IS AN ORIGINAL DRAWING BY H.M. WITT & CO. SIGNS AND IS NOT TO BE REPRODUCED WITHOUT PERMISSION OF H.M. WITT & CO. SIGNS.</p>		