



# City of Chicago



Or2019-130

Office of the City Clerk

## Document Tracking Sheet

<b>Meeting Date:</b>	3/13/2019
<b>Sponsor(s):</b>	Burke (14)
<b>Type:</b>	Order
<b>Title:</b>	Issuance of permits for sign(s)/signboard(s) at 4100 W Ann Lurie Pl - southwest elevation
<b>Committee(s) Assignment:</b>	Committee on Zoning, Landmarks and Building Standards

**CITY COUNCIL  
COMMITTEE ON ZONING, LANDMARKS AND BUILDING STANDARDS**

**COUNCIL ORDER**

**RE: Approval of sign over 100 square feet in area or over 24 feet above grade**

**ORDERED, that the City Council hereby approves the following sign application submitted by:**

**Applicant\*:** Greater Chicago Food Depository

(\* The Applicant is the owner of the real property or the business tenant of the real property. Do not list the sign contractor, sign erector, sign company or advertising entity in the above space.)

**This Order approves the following sign in accordance with Municipal Code of Chicago Section 13-20-680:**

**Address of Sign:** 4100 W. Ann Lurie Chicago, IL 60632

**Zoning District:** M2-3

**DOB Sign Permit Application #:** 100803525

**Sign Details:**

1. On-premise  OR Off-premise
2. Static sign  OR Dynamic-image display sign
3. Number of sign faces 1
4. Projecting over the public way N (Yes or No) If yes, Public Way Use #: \_\_\_\_\_
5. Dimensions: Length 15 feet 0 inches Height 19 feet 1 inches  
Total square feet in area: 285 feet 0 inches
6. Height above grade: 10 feet 0 inches
7. Elevation (side of building or lot where the sign will be erected): Southwest
8. Name of Sign Contractor/Erector: Aurora Sign

To be legal, such sign shall comply with all provisions of Title 17 of the Chicago Municipal Code ("Zoning Ordinance") and all other provisions of the Municipal Code governing the permitting, construction and maintenance and removal of signs and sign structures. Failure of the applicant and the applicant's successors to comply shall be grounds for invalidation or revocation of the sign permit.

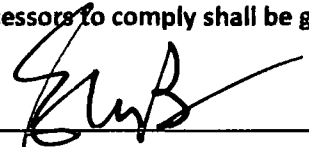
  
\_\_\_\_\_  
Alderman

14  
\_\_\_\_\_  
Ward

### Main Wall Sign

All Signs Shall Be Installed In Accordance With N.E.C. Article 600  
Expressly Specified  
All Signs Fabricated as per  
Aurora Sign Co. Drawings

**NON-ILLUMINATED WALL SIGN - 1 REQUIRED**  
FABRICATE AND INSTALL SIGN OF ALUMINUM.  
CHARACTERS TO BE 1/2" PAINTED ACRYLIC PIN-MOUNT TO  
ALUMINUM FACE. ALL EXPOSED METAL TO BE COATED  
WITH ACRYLIC POLYURETHANE.  
SCALE 3/16"=1'

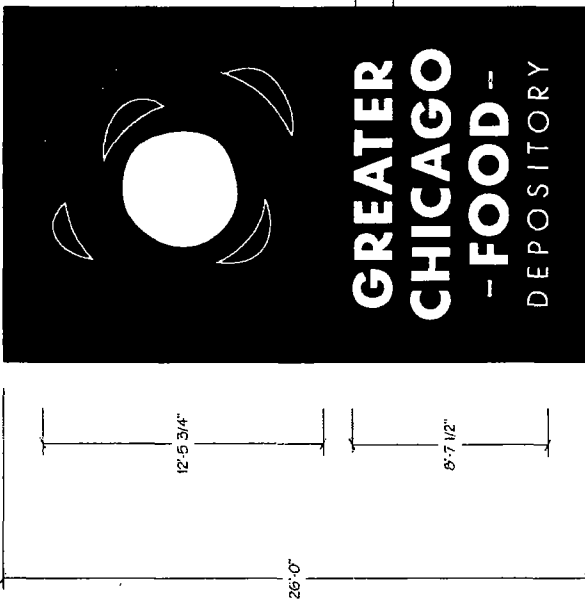

**INSTALLATION INSTRUCTIONS**  
REMOVE EXISTING SIGN AND DISPOSE.  
INSTALL NEW SIGN IN AREA SHOWN  
AFTER WALL REPAIR.

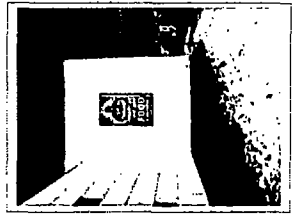
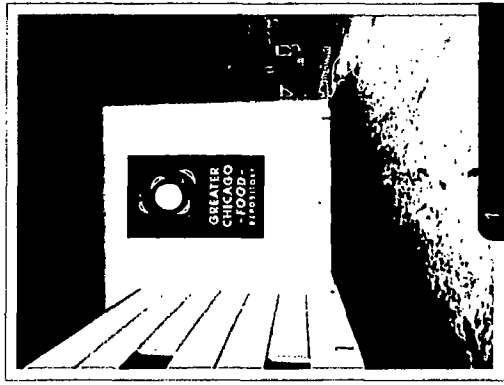
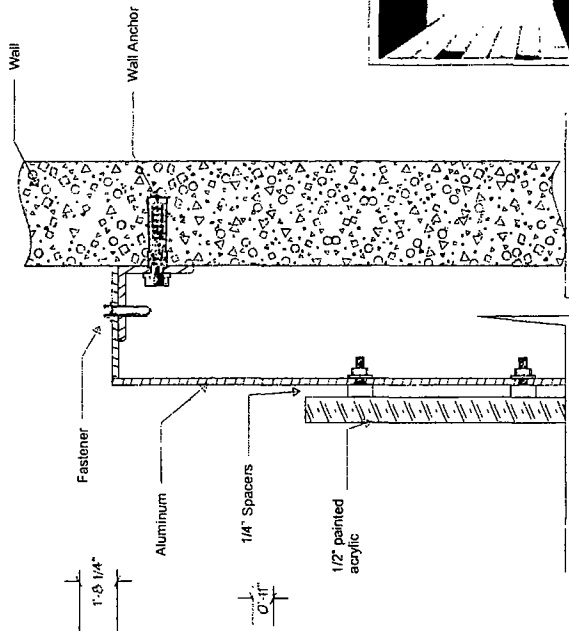

- PMS 2266 C
- PMS 2272 C
- PMS 2274 C
- PMS 368 C

Computer generated colors are not a true match to any PMS, vinyl or paint.  
Rendering shown is for concept only. Actual scale and placement shown are approximate.

Prepared for <b>GREATER CHICAGO FOOD DEPOSITORY</b> Location Name: 1100 Route 34 Aurora, Illinois 60503 JC 630 898 5900 office 630 898 6091 Fax	Address: <b>4100 W. ANN LURIE PLACE</b> CHICAGO, IL	Drawg: <b>120053</b> Sheet: Rev 1: Rev 2:	Design Date: <b>12/3/18</b>	TITLE <b>LANDLORD APPROVAL SIGNATURE</b>	DATE
NOTE: THIS DRAWING IS THE PROPERTY OF AURORA SIGN CO. IT IS NOT TO BE REPRODUCED, COPIED, OR EXHIBITED IN ANY FASHION WITHOUT WRITTEN CONSENT FROM AURORA SIGN CO. CHARGES OF UP TO \$2000.00 WILL BE ASSESSED FOR ANY MIS-USE OF THESE DRAWINGS					

### Main Wall Sign

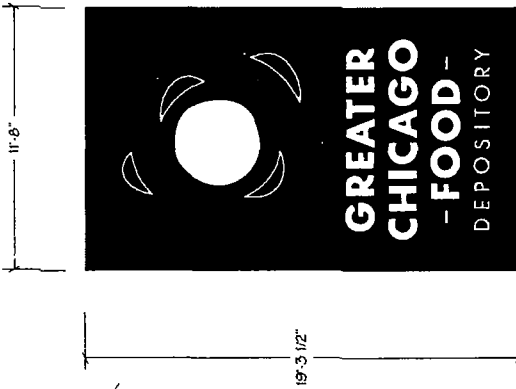

- PMS 2266 C
- PMS 2272 C
- PMS 2274 C
- PMS 368 C

**AURORA SIGN CO.**

All Signs Shall be Installed in Accordance With N.E.C. Article 600  
 Electrical Specifications  
 All Signs Fabricated in the  
 U.S.A. - Manufactured in U.S.A.  
 ALL DIMENSIONS UNLESS OTHERWISE NOTED

Location
2
4

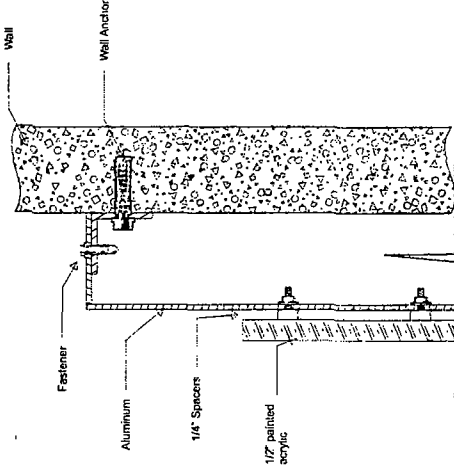

**NON-ILLUMINATED WALL SIGN - 2 REQUIRED**  
 FABRICATE AND INSTALL SIGN OF ALUMINUM.  
 CHARACTERS TO BE 1/2" PAINTED ACRYLIC PIN-MOUNT TO  
 ALUMINUM FACE. ALL EXPOSED METAL TO BE COATED  
 WITH ACRYLIC POLYURETHANE.  
 SCALE 3/16"=1"

**INSTALLATION INSTRUCTIONS**  
 REMOVE EXISTING SIGN AND DISPOSE.  
 INSTALL NEW SIGN IN AREA SHOWN  
 AFTER WALL REPAIR.

Computer generated colors are not a true match to any PMS, vinyl or paint.  
 Rendering shown is for concept only. Actual scale and placement shown are approximate.

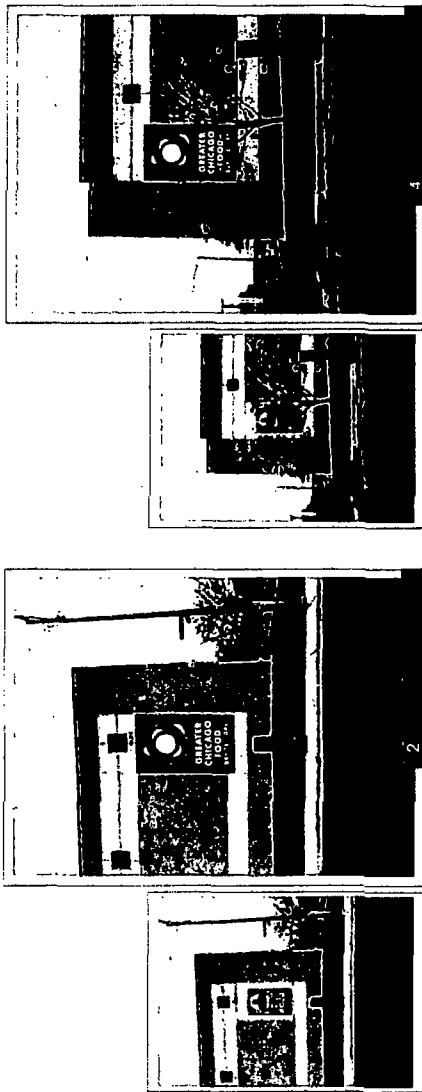

Prepared For: <b>GREATER CHICAGO FOOD DEPOSITORY</b>	Draft: <b>12/08/18</b>	Sheet: <b>2</b>	Title: <b> </b>
Location Name: <b> </b>	Design Date: <b>12/3/18</b>	MAN/DRAW APPROVAL SIGNATURE: <b> </b>	DATE: <b> </b>
Address: <b>4100 W. ANN LURIE PLACE</b>	Rev 1: <b> </b>	PRINT: <b> </b>	
City/State: <b>CHICAGO, IL</b>	Rev 2: <b> </b>		

1100 Route 34  
 Aurora, Illinois 60503  
 JC 630 898 5900 office  
 630 898 6091 fax

NOTE: THIS DRAWING IS THE PROPERTY OF AURORA SIGN CO. IT IS NOT TO BE REPRODUCED, COPIED, OR EXHIBED IN ANY FASHION WITHOUT WRITTEN CONSENT FROM AURORA SIGN CO. CHARGES OF UP TO \$2000.00 WILL BE ASSESSED FOR ANY MIS-USE OF THESE DRAWINGS.

