



City of Chicago



O2015-5944

Office of the City Clerk

Document Tracking Sheet

| | |
|---------------------------------|---|
| Meeting Date: | 7/29/2015 |
| Sponsor(s): | Reilly (42) |
| Type: | Ordinance |
| Title: | Grant(s) of privilege in public way for Macy's - Pedestrian Walkway |
| Committee(s) Assignment: | Committee on Transportation and Public Way |

ORDINANCE
MACY'S
Acct. No. 32101 - 1
Permit No. 1119373

Be It Ordained by the City Council of the City of Chicago:

SECTION 1. Permission and authority are hereby given and granted to MACY'S, upon the terms and subject to the conditions of this ordinance to maintain and use, as now constructed, one (1) Pedestrian Walkway (Pedway) under the public right-of-way adjacent to its premises known as 111 N. State St..

Said Pedestrian Walkway (Pedway) at N. State Street measure(s):
One (1) at sixteen (16) feet in length, and fourteen (14) feet in width for a total of two hundred twenty-four (224) square feet.

The location of said privilege shall be as shown on prints kept on file with the Department of Business Affairs and Consumer Protection and the Office of the City Clerk.

Said privilege shall be constructed in accordance with plans and specifications approved by the Department of Planning and Development and Department of Transportation (Division of Project Development).

This grant of privilege in the public way shall be subject to the provisions of Section 10-28-015 and all other required provisions of the Municipal Code of Chicago.

The grantee shall pay to the City of Chicago as compensation for the privilege #1119373 herein granted the sum of seven hundred thirty-five (\$735.00) per annum in advance.

A 25% penalty will be added for payments received after due date.

The permit holder agrees to hold the City of Chicago harmless for any damage, relocation or replacement costs associated with damage, relocation or removal of private property caused by the City performing work in the public way.

Authority herein given and granted for a period of five (5) years from and after 07/28/2015.

Alderman



Brendan Reilly 42nd Ward

(Page 3)

(Page 3)

(Page 3)

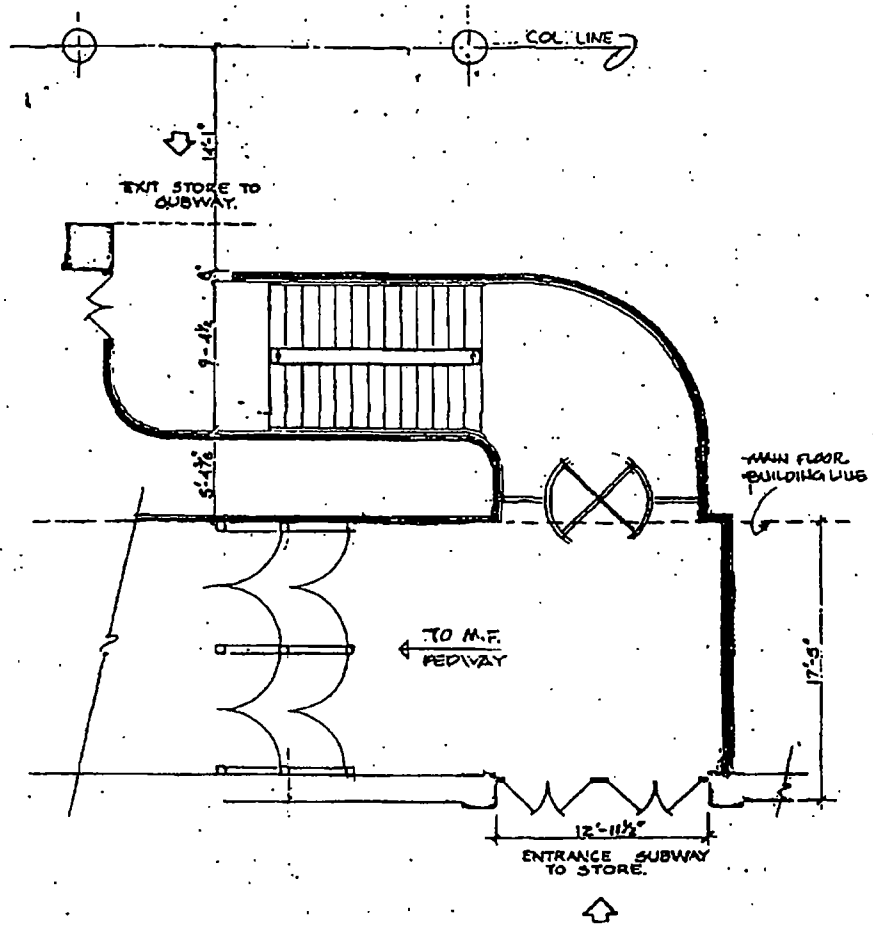
(Page 3)



PLAN SUBWAY ENTRANCE
SCALE 1/8" = 1'-0"

Exhibit

Marshall Field & Company

ARCHITECTURAL PLANNING DEPARTMENT

| | | |
|-----------------|----------|---------------------------|
| A | 10/21/68 | PEDWAY ENTRANCE INDICATED |
| LETTER | DATE | DESCRIPTION |
| REVISIONS | | |
| SHEET TITLE | | SHEET NO. |
| SUBWAY ENTRANCE | | 1 OF 1 |
| BUDGET FL. M.S. | | |
| TITLE OF JOB | DATE | JOB No. |
| | 7/13/62 | 3273 |