



City of Chicago



O2013-6187

Office of the City Clerk

Document Tracking Sheet

Meeting Date:	9/11/2013
Sponsor(s):	Burns, William D. (4)
Type:	Ordinance
Title:	Issuance of permits for sign(s)/signboard(s) at 3445 S Martin Luther King Dr - 360 sq. ft.
Committee(s) Assignment:	Committee on Zoning, Landmarks and Building Standards

ORDINANCE

Be it ordained by the City Council of the City of Chicago:

Section 1. That the Commissioner of Buildings is hereby authorized and directed to issue a sign permit to Midwest Sign & Lighting, Inc., 4910 W. Wilshire Blvd, Country Club Hills, IL 60478 for the erection of a sign/signboard over 24 feet in height and/or over 100 square feet (in area of one face) at 3445 S. Martin Luther King Dr., Chicago, IL 60616 (East Elevation) with the dimensions, height and square foot area:

Dimensions: length: 40'- 0" Height: 9'0"

Height above grade/roof to the top of the sign: 22'

Total Square Foot Area 360sq feet

Such signs (s) shall comply with all applicable provisions of Chapter 194A of the Chicago Zoning Ordinance and all other applicable provisions of the Municipal Code of the City of Chicago governing the construction and maintenance of outdoor signs, signboards and structures.

Section 2. This ordinance shall be in force and effect from and after its passage and due publication.



William D. Burns
Alderman, 4th Ward
City of Chicago

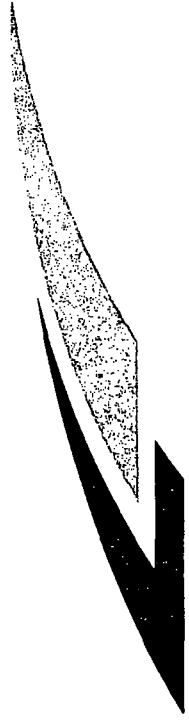

LA|FITNESS

Location: #1138

**South Martin Luther King Drive
Chicago, IL**

The Icon Companies®



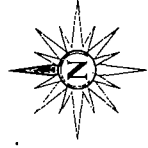
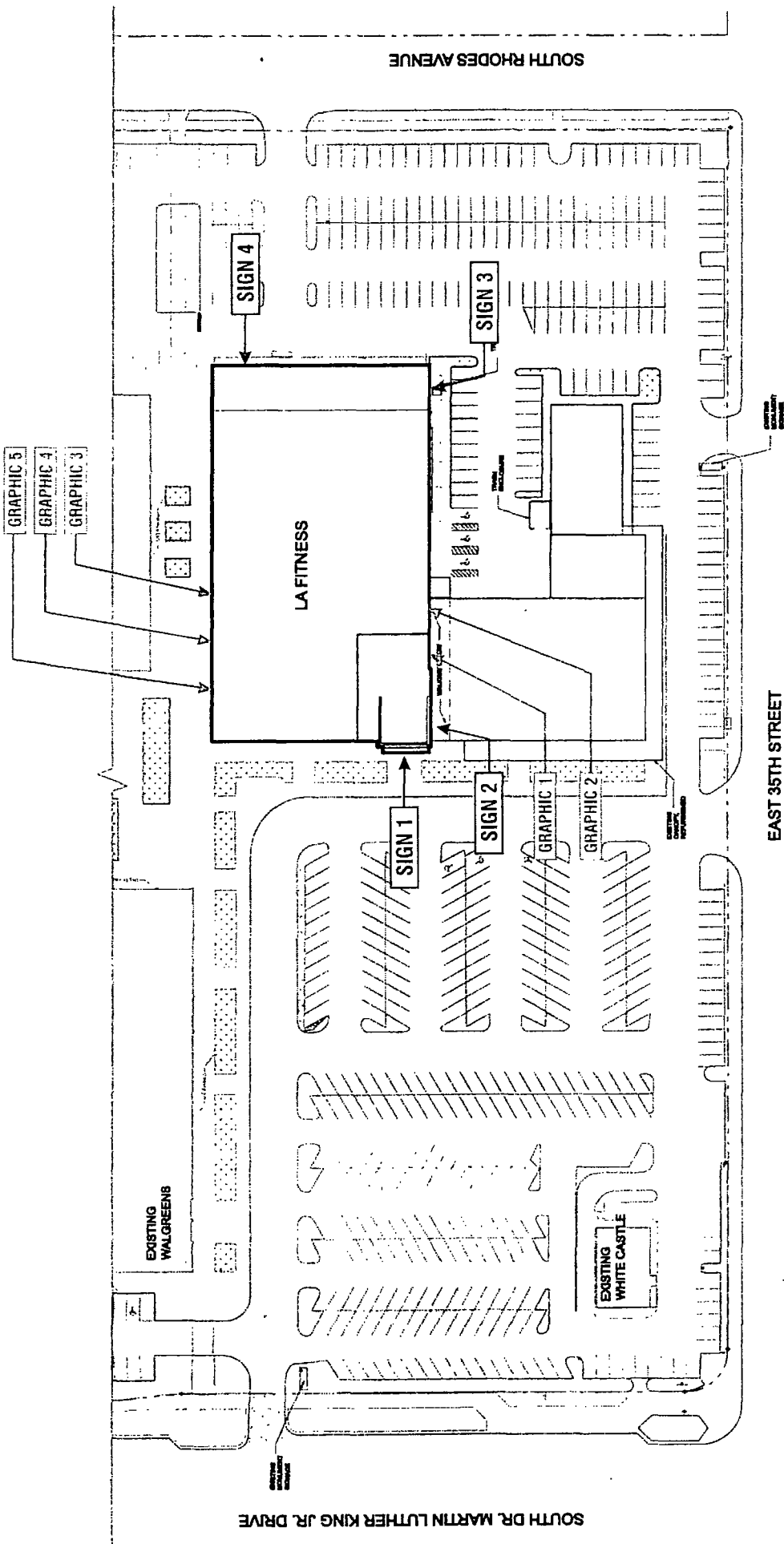

DRAWINGS PREPARED BY:

Rev #	Rev#	Date	Req. By	Drawn By	Revision Description
Rev 1	154653	08/07/13	DR	KWK	Added bkgd. panel to sign 4
Rev 2	000000	00/00/00	XXX	XXX	
Rev 3	000000	00/00/00	XXX	XXX	
Rev 4	000000	00/00/00	XXX	XXX	
Rev 5	000000	00/00/00	XXX	XXX	
Rev 6	000000	00/00/00	XXX	XXX	

SITE PLAN			
Location: South Martin Luther King Drive Chicago, IL			
Proj #: 3101	Loc #: 1138	Date: 08/07/13	
Req #: 154171	Drawn By: KWK	Page #: 2	

Drawings are the exclusive property of Icon Identity Solutions Inc. Any unauthorized use or duplication is not permitted.

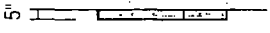

32'-4 1/2"

LA | FITNESS

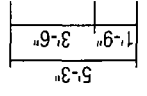

NON-ILLUMINATED

SIDE VIEW

SCALE: 1/8" = 1'-0"

42" WHITE LED ILLUMINATED LETTERS - SELF CONTAINED (113 Sq. Ft.)

GRAY RETURNS, METAL RETAINERS - PAINTED GRAY

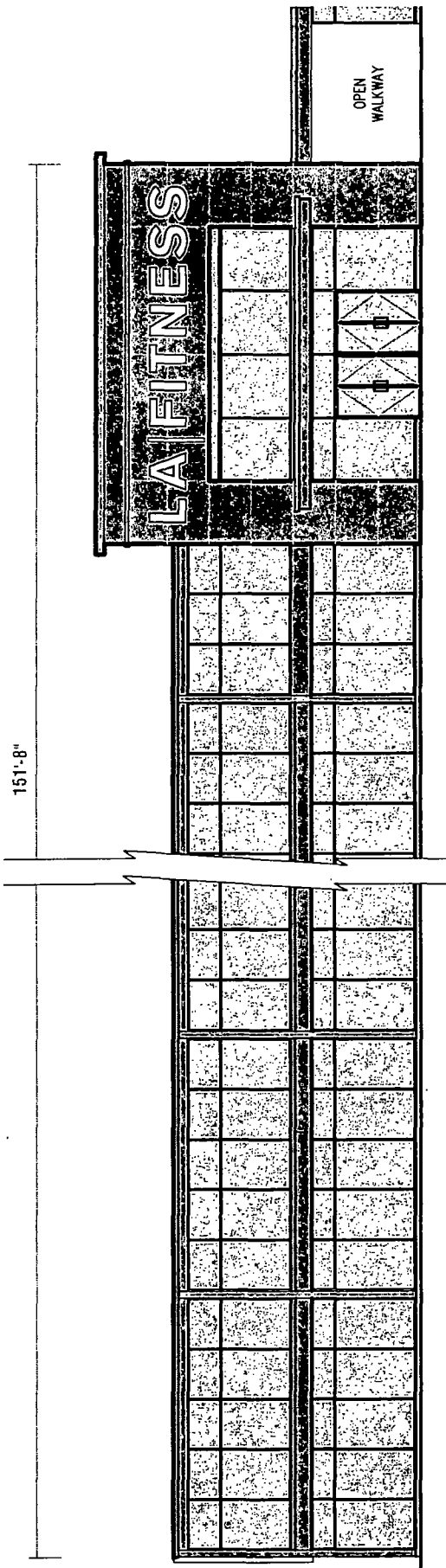

♦ I/PARAPET
EL: 30' - 10"

♦ I/ROOF
EL: 23' - 5-1/2"

♦ I/CANOPY
EL: 12' - 2-1/2"

♦ GROUND FLOOR
EL: 0'-0"

WEST ELEVATION

SCALE: 1/16" = 1'-0"

NOTE: WALL SECTION DETAILS TO BE VERIFIED

The Icon Companies
icon | **ims** | **ess**

icon: 2013, 2014, 2015, 2016, 2017, 2018, 2019, 2020, 2021, 2022, 2023, 2024, 2025
ims: 2013, 2014, 2015, 2016, 2017, 2018, 2019, 2020, 2021, 2022, 2023, 2024, 2025
ess: 2013, 2014, 2015, 2016, 2017, 2018, 2019, 2020, 2021, 2022, 2023, 2024, 2025

Drawings are the exclusive property of Icon Identity Solutions Inc. Any unauthorized use or duplication is not permitted.

Rev #	Rev #	Date	Req. By	Drawn By	Revision Description
Rev 1	154653	08/08/13	DR	KWK	Added bkwd. panel to sign 4
Rev 2	000000	00/00/00	XXX	XXX	
Rev 3	000000	00/00/00	XXX	XXX	
Rev 4	000000	00/00/00	XXX	XXX	
Rev 5	000000	00/00/00	XXX	XXX	
Rev 6	000000	00/00/00	XXX	XXX	

SIGN 1

Location: South Martin Luther King Drive
Chicago, IL

Proj # : 3101 Loc # : 1138 Date: 08/07/13

Req # : 154171 Drawn By: KWK Page # : 3

FILE PATH - Active\ACCOUNTS\LA | FITNESS\Locations\3101 - 1138 Chicago IL

5"

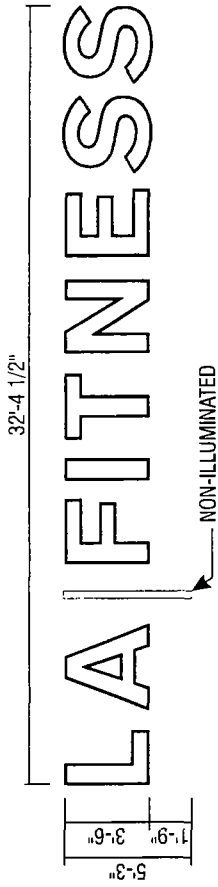

SIDE VIEW

42" WHITE LED ILLUMINATED LETTERS - SELF CONTAINED (113 Sq. Ft.)

GRAY RETURNS, METAL RETAINERS - PAINTED GRAY

SCALE: 1/8" = 1'-0"

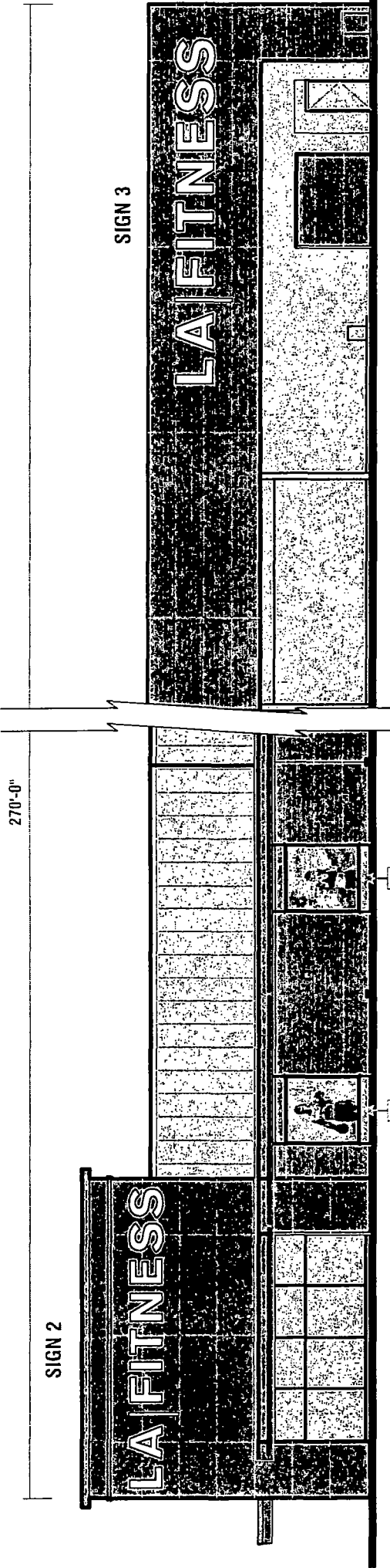

SIGN 2

SIGN 3

ILLUMINATED GRAPHIC BOXES

SOUTH ELEVATION

SCALE: 1/16" = 1'-0"

NOTE: WALL SECTION DETAILS TO BE VERIFIED

		SIGN 2		<table border="1"> <thead> <tr> <th>Rev. #</th> <th>Rev. #</th> <th>Date</th> <th>Rev. By</th> <th>Drawn By</th> <th>Revision Description</th> </tr> </thead> <tbody> <tr> <td>Rev 1</td> <td>154653</td> <td>08/07/13</td> <td>DR</td> <td>KWK</td> <td>Added Blvd. panel to Sign 4</td> </tr> <tr> <td>Rev 2</td> <td>000000</td> <td>00/00/00</td> <td>XXX</td> <td>XXX</td> <td></td> </tr> <tr> <td>Rev 3</td> <td>000000</td> <td>00/00/00</td> <td>XXX</td> <td>XXX</td> <td></td> </tr> <tr> <td>Rev 4</td> <td>000000</td> <td>00/00/00</td> <td>XXX</td> <td>XXX</td> <td></td> </tr> <tr> <td>Rev 5</td> <td>000000</td> <td>00/00/00</td> <td>XXX</td> <td>XXX</td> <td></td> </tr> <tr> <td>Rev 6</td> <td>000000</td> <td>00/00/00</td> <td>XXX</td> <td>XXX</td> <td></td> </tr> </tbody> </table>	Rev. #	Rev. #	Date	Rev. By	Drawn By	Revision Description	Rev 1	154653	08/07/13	DR	KWK	Added Blvd. panel to Sign 4	Rev 2	000000	00/00/00	XXX	XXX		Rev 3	000000	00/00/00	XXX	XXX		Rev 4	000000	00/00/00	XXX	XXX		Rev 5	000000	00/00/00	XXX	XXX		Rev 6	000000	00/00/00	XXX	XXX	
		Rev. #	Rev. #	Date	Rev. By	Drawn By	Revision Description																																							
Rev 1	154653	08/07/13	DR	KWK	Added Blvd. panel to Sign 4																																									
Rev 2	000000	00/00/00	XXX	XXX																																										
Rev 3	000000	00/00/00	XXX	XXX																																										
Rev 4	000000	00/00/00	XXX	XXX																																										
Rev 5	000000	00/00/00	XXX	XXX																																										
Rev 6	000000	00/00/00	XXX	XXX																																										
Location: South Martin Luther King Drive Chicago, IL	Proj. #: 3101 Loc #: 1138 Date: 08/07/13	Drawn By: KWK Page #: 4	FILE PATH: Active\ACCOUNTS\LA FITNESS\Locations\3101_1138_Chicago_IL																																											

DRAWINGS PREPARED BY:

Drawings are the exclusive property of Icon Identity Solutions Inc. Any unauthorized use or duplication is not permitted.

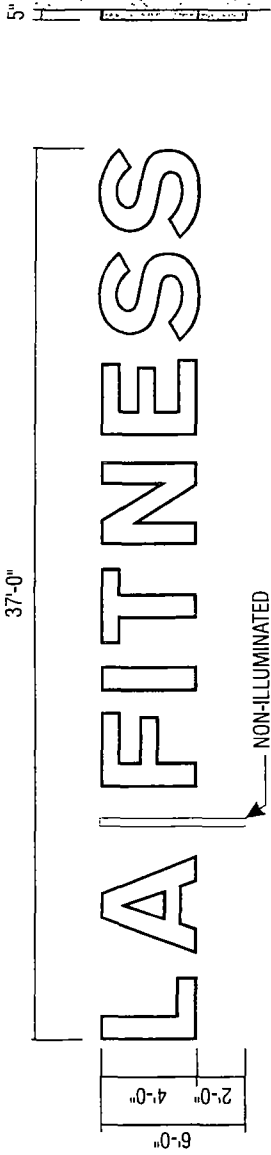

48" WHITE LED ILLUMINATED LETTERS - SELF CONTAINED (148 Sq. Ft.)

SIDE VIEW

GRAY RETURNS, METAL RETAINERS - PAINTED GRAY

SCALE: 1/8" = 1'-0"

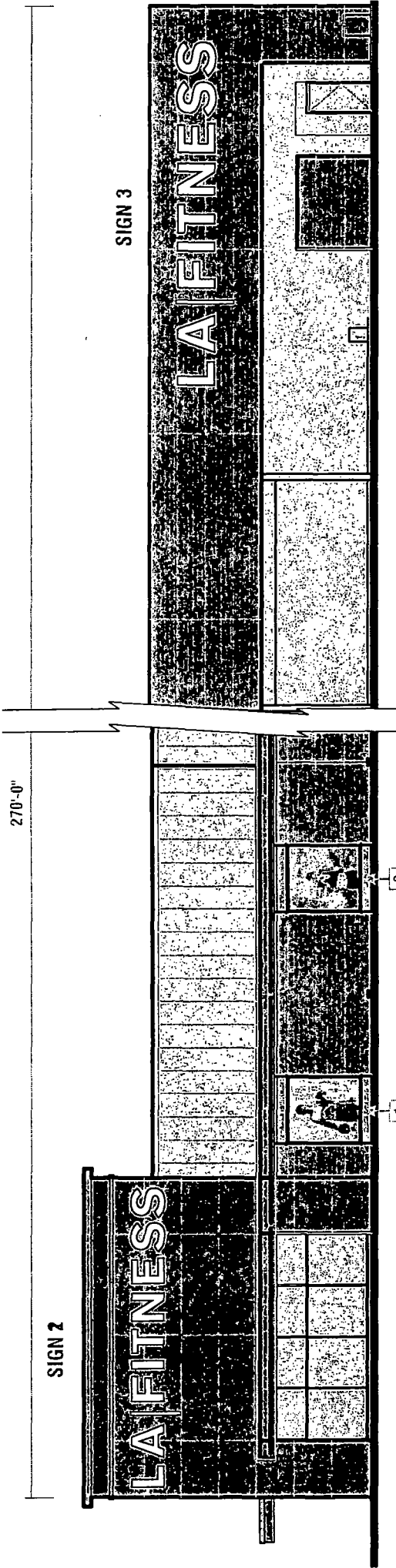

SOUTH ELEVATION

NOTE: WALL SECTION DETAILS TO BE VERIFIED

SCALE: 1/16" = 1'-0"

		SIGN 3		Rev # Rev # Date Req. By Drawn By Revision Description Rev 1 154653 08/08/13 DR KWK XXX Added Bkgd panel to sign 4 Rev 2 000000 00/00/00 XXX XXX Rev 3 000000 00/00/00 XXX XXX Rev 4 000000 00/00/00 XXX XXX Rev 5 000000 00/00/00 XXX XXX Rev 6 000000 00/00/00 XXX XXX
				Location: South Martin Luther King Drive Chicago, IL Proj # : 3101 Loc # : 1138 Date: 08/07/13 Req # : 154171 Drawn By: KWK Page #: 5 FILE PATH: Active\ACCOUNTS\LA FITNESS\Locations\3101_1138_Chicago_IL
		The Icon Companies SM icon ims ess <small>Chicago, IL</small>		DRAWINGS PREPARED BY:

Drawings are the exclusive property of Icon Identity Solutions Inc. Any unauthorized use or duplication is not permitted.

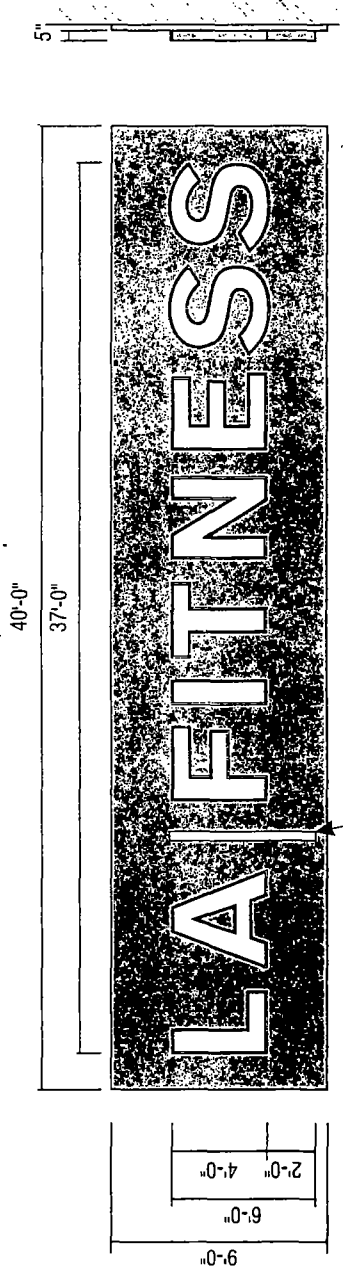

48" WHITE LED ILLUMINATED LETTERS W/ BACKGROUND PANEL - SELF CONTAINED (148 Sq. Ft.)
 NON-ILLUMINATED
 GRAY RETURNS, METAL RETAINERS - PAINTED GRAY

SIDE VIEW
 SCALE: 1/8" = 1'-0"

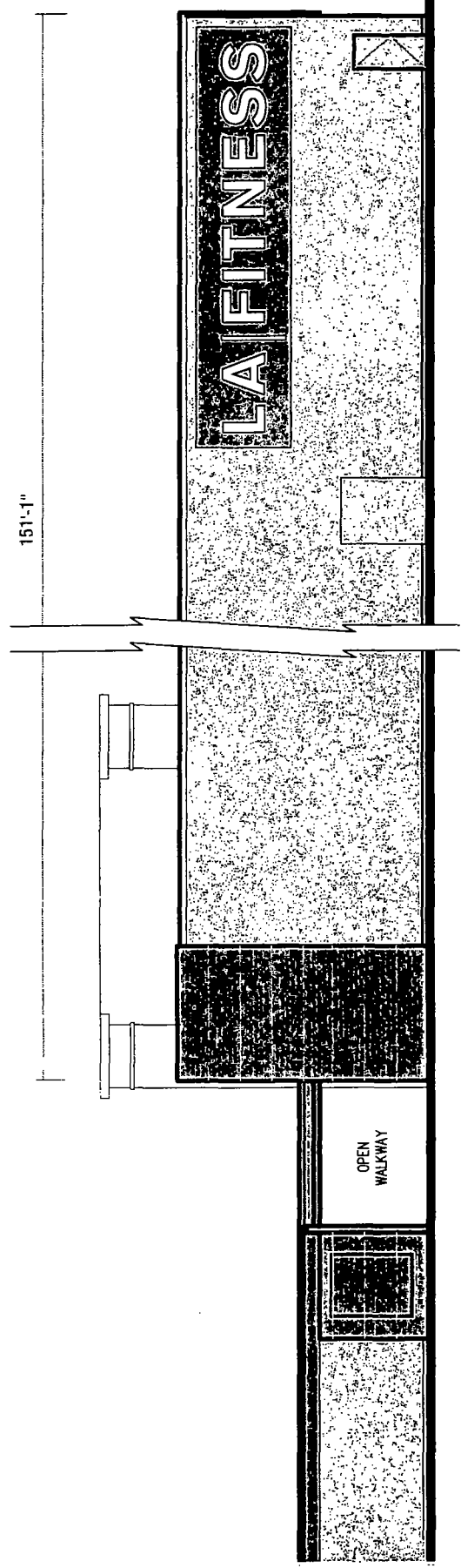

- T/ PARAPET
EL: 30' - 10"
- T/ ROOF
EL: 23' - 5-1/2"
- T/ CANOPY
EL: 12' - 2-1/2"
- GROUND FLOOR
EL: 0'-0"

EAST ELEVATION

SCALE: 1/16" = 1'-0"

NOTE: WALL SECTION DETAILS TO BE VERIFIED

SIGN 4

Location: South Martin Luther King Drive
Chicago, IL

Proj #: 3101 Loc #: 1138 Date: 08/07/13

Req #: 154171 Drawn By: KWK Page #: 6

Rev #	Rev. By	Date	Rev. Description
Rev 1	KWK	08/08/13	Added bkqd. panel to sign 4
Rev 2	XXX	00/00/00	
Rev 3	XXX	00/00/00	
Rev 4	XXX	00/00/00	
Rev 5	XXX	00/00/00	
Rev 6	XXX	00/00/00	

Drawings are the exclusive property of Icon Identity Solutions Inc. Any unauthorized use or duplication is not permitted.

194'-5"

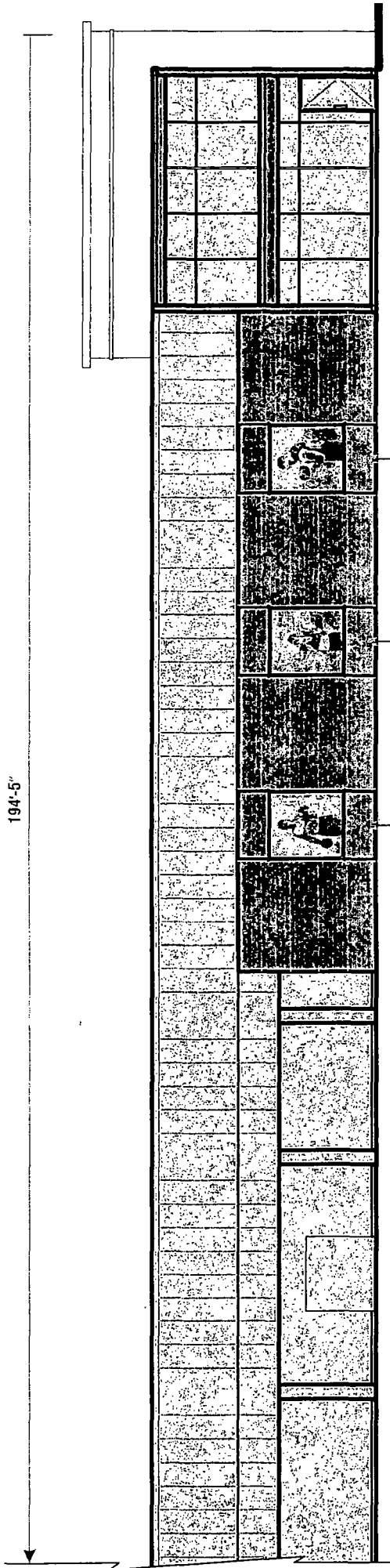

ILLUMINATED GRAPHIC BOXES

NORTH ELEVATION

NOTE: WALL SECTION DETAILS TO BE VERIFIED

SCALE: 1/16" = 1'-0"



LA FITNESS

South Martin Luther King Drive
Chicago, IL

Proj #: 3101 Loc #: 1138 Date: 08/07/13
Req #: 154171 Drawn By: KWK Page #: 7

The Icon Companies
icon **ims** **ess**

Drawings are the exclusive property of Icon Identity Solutions Inc. Any unauthorized use or duplication is not permitted.

Rev #	Rev #	Date	Rev. By	Drawn By	Revision Description
Rev 1	154653	08/08/13	DR	KWK	Added Dwg. panel to sign 4
Rev 2	000000	00/00/00	XXX	XXX	
Rev 3	000000	00/00/00	XXX	XXX	
Rev 4	000000	00/00/00	XXX	XXX	
Rev 5	000000	00/00/00	XXX	XXX	
Rev 6	000000	00/00/00	XXX	XXX	

DRAWINGS PREPARED BY: FILE PATH: Active\ACCOUNTS\LA FITNESS\Locations\3101_1138_Chicago_IL

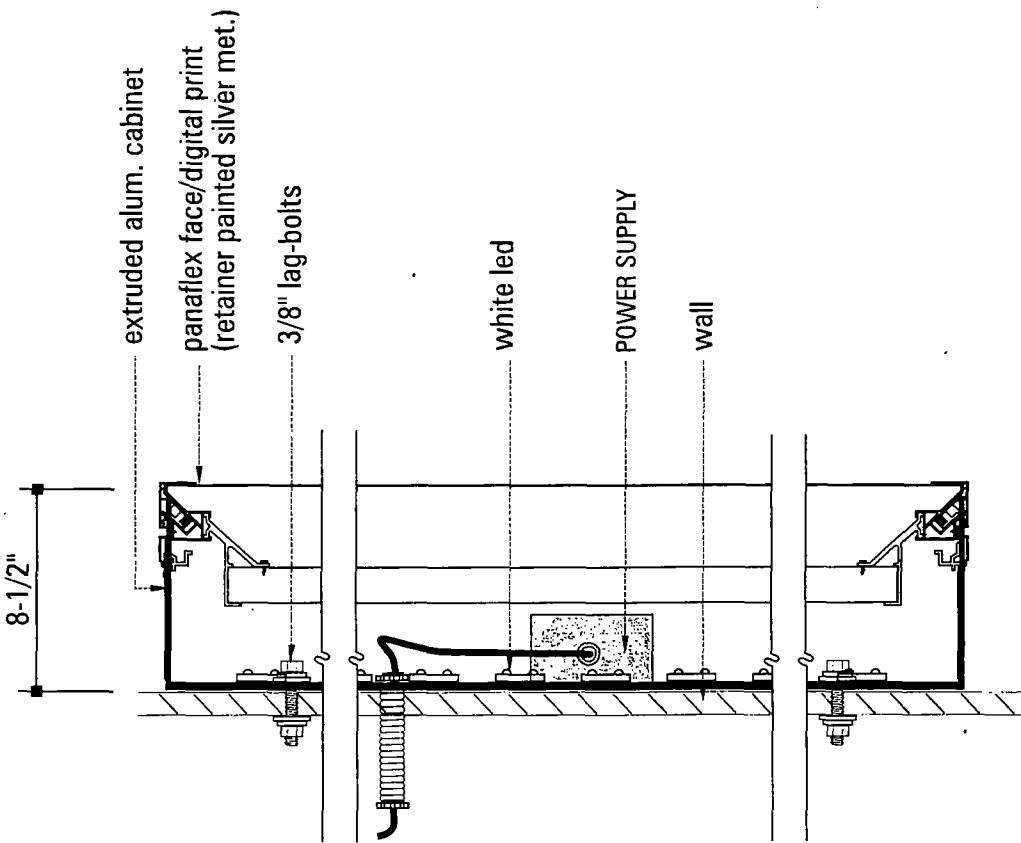

PANAFLEX SIGNBOX DETAIL

N.T.S.

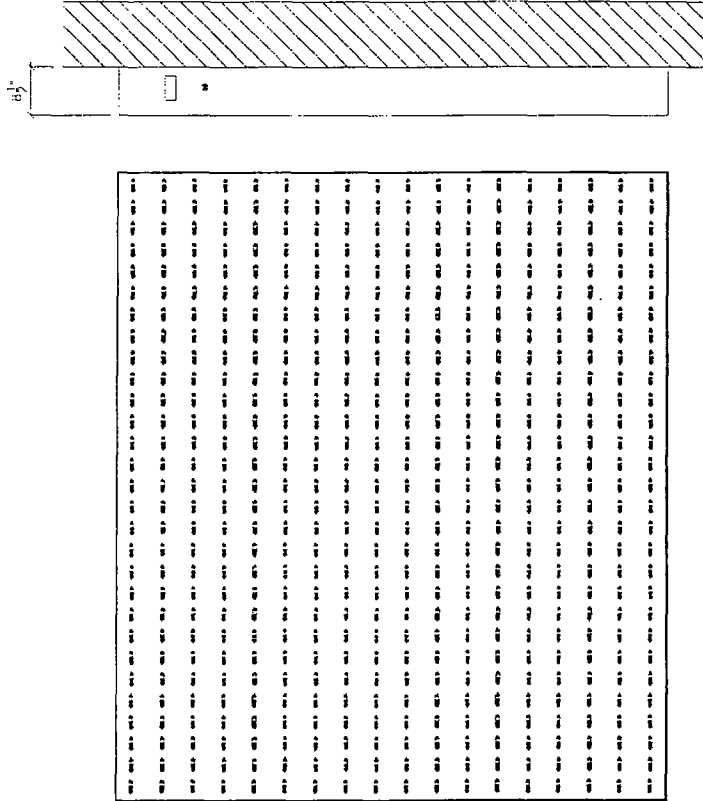

NOTE:
 FACES TO BE PROVIDED BY OTHERS
 AND SHIP TO ICON TO INSTALL IN BOX

TYPICAL CONSTRUCTION

		TYPICAL ILLUM. GRAPHIC BOX DETAIL		Rev # Req # Date Rev. By Drawn By Revision Description	
		Location: South Martin Luther King Drive Chicago, IL		Rev 1 154653 08/08/13 DR KWK XXX Added black panel to sign 4	Rev 2 000000 00/00/00 XXX XXX XXX
Proj #: 3101 Loc #: 1138 Date: 08/07/13		Rev 3 000000 00/00/00 XXX XXX XXX		Rev 4 000000 00/00/00 XXX XXX XXX	
Req #: 154171 Drawn By KWK Page #: 8		Rev 5 000000 00/00/00 XXX XXX XXX		Rev 6 000000 00/00/00 XXX XXX XXX	
FILE PATH: Active\ACCOUNTS\LA FITNESS\Locations\3101_1138_Chicago_IL		DRAWINGS PREPARED BY:			
		The Icon Companies® icon ims ess <small>LA Fitness is a registered trademark of The Icon Companies, Inc.</small>			

Drawings are the exclusive property of Icon Identity Solutions Inc. Any unauthorized use or duplication is not permitted.

1) Unless specified all quotes and layouts are for a single face sign on a single set of letters.
 2) Quotes are based off the quality of artwork and amount of detailed information provided by the customer pertaining to font, letter height, can depth, face material, and any special instructions provided by the customer. Missing information may cause delays in the delivery of estimates as well as affect product selection, quantities, application and illumination.
 3) LED module placement is an approximation. Agilight recommends the sign manufacturer verify the LED placement and quantity to ensure even illumination.
 4) Final material estimates are the responsibility of the sign manufacturer to ensure the customer's expectations are met.
 5) Unless otherwise stated on this drawing all face lit signs are assumed to be 5 inches deep and halo illuminated signs are assumed to be a minimum of 2 inches deep.
 6) For detailed information on installation of Agilight LED modules and systems please refer to "Installation Guides" and "Product Specification Sheets" at www.Agilight.com under the downloads section or contact a customer service representative toll free at 866.982.0203.

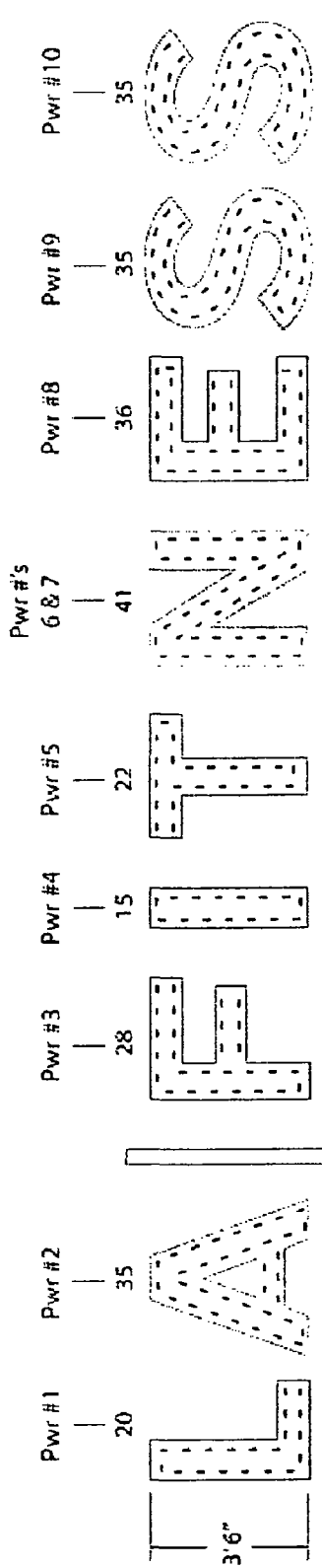

MH

134 feet White SignRayz™ Apex G2 7500K (LS-APEX-ASW-G2) - 267 Modules
 10 - 60W Power Supplies

AGILIGHT
Light It Up

42" LA|Fitness

December 7, 2011

12718 Arion Parkway Ste 106, San Antonio, TX 78216
 PH: (856) 482-0203 - Fax: (210) 360-1454
www.Agilight.com



Rev #	Rev #	Date	Rev By	Drawn By	Revision Description
Rev 1	154653	09/08/13	DIV	KWK	Added bigd panel to sign 4
Rev 2	000000	00/00/00	XXX	XXX	
Rev 3	000000	00/00/00	XXX	XXX	
Rev 4	000000	00/00/00	XXX	XXX	
Rev 5	000000	00/00/00	XXX	XXX	
Rev 6	000000	00/00/00	XXX	XXX	
FILE PATH Active\ACCOUNTS\LA FITNESS\Locations\3101_1138_Chicago_IL					

42" LETTER LED LAYOUT
 Location: South Martin Luther King Drive
 Chicago, IL
 Proj #: 3101 Loc #: 1138 Date: 08/07/13
 Reg #: 154171 Drawn By: KWK Page #: 9

The Icon Companies®
 icon | ims | ess
 Drawings are the exclusive property of Icon Identity Solutions Inc.
 Any unauthorized use or duplication is not permitted.

1) Unless specified all quotes and layouts are for a single face sign on a single set of letters.
 2) Quotes are based off the quality of art work and amount of detailed information provided by the customer pertaining to font, letter height, can depth, face material and any special instructions provided by the customer.
 3) Missing information may cause delays in the delivery of estimates, as well as effect, product selection, quantities, applications, and illumination.
 4) LED module placement is an approximation. Agilight recommends the sign manufacturer verify the LED placement and quantity to ensure even illumination.
 5) Final materials/finishes are the responsibility of the sign manufacturer to ensure the customer's expectations are met.
 6) Unless otherwise stated on this drawing, all face lit signs are assumed to be 5 inches deep and halo illuminated signs are assumed to be a minimum of 2 inches deep.
 For detailed information on installation of Agilight LED modules and systems please refer to "Installation Guides" and "Product Specification Sheets" at www.Agilight.com under the downloads section or contact a customer service representative toll free at 866.482.0201.

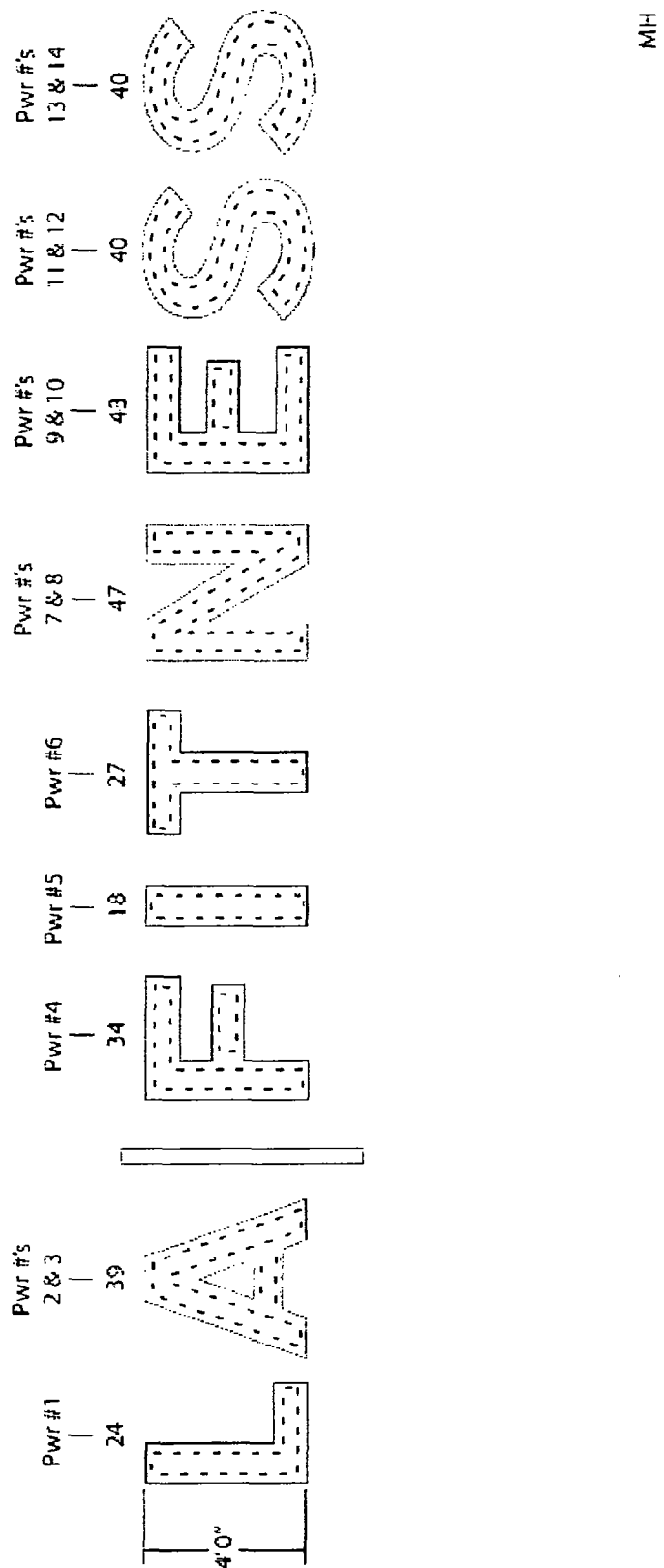

48" LA Fitness
 November 29, 2011
 1218 Arden Parkway Ste 108, San Antonio, TX 78216
 PHE 18668 482-0203 - Fax: 12101 360-1454
www.Agilight.com

LA FITNESS

48" LETTER LED LAYOUT

Location: South Martin Luther King Drive
 Chicago, IL

Proj #: 3101 Loc #: 1138 Date: 08/07/13
 Rev #: 154171 Drawn By: KWK Page #: 10

Rev #	Rev #	Date	Rev. By	Rev. Description
Rev 1	154653	08/08/13	DR	KWK Added third panel to sign 4
Rev 2	000000	00/00/00	XXX	XXX
Rev 3	000000	00/00/00	XXX	XXX
Rev 4	000000	00/00/00	XXX	XXX
Rev 5	000000	00/00/00	XXX	XXX
Rev 6	000000	00/00/00	XXX	XXX

156 feet White SignRayz™ Apex G2 7500K (LS-APEX-ASW-G2) - 312 Modules
 14 - 60W Power Supplies

AGILIGHT
 Light It Up

The Icon Companies
 icon | ims | ess

Drawings are the exclusive property of Icon Identity Solutions Inc.
 Any unauthorized use or duplication is not permitted.

THIS SIGN TO BEAR THIS MARK



UL
Listed
Laboratory
ELECTRIC SIGN

USE WHITE SILICONE TO CONCEAL LIGHT LEAKS

TOLERANCE $\pm 1/16"$ ON ALL DIMENSIONS

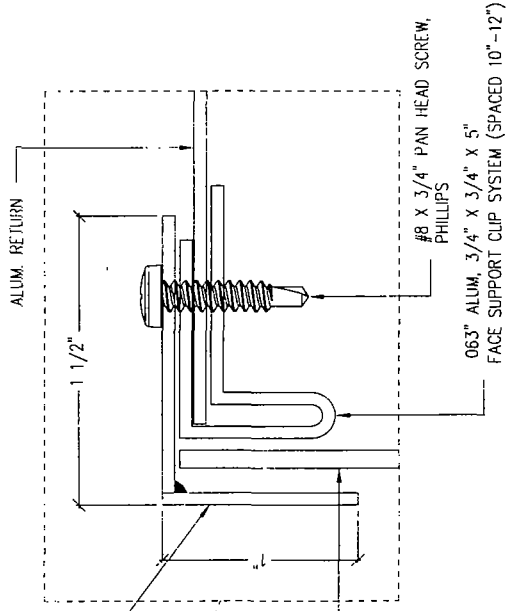

ALUM. RETURN

1 1/2"

#8 X 3/4" PAN HEAD SCREW, PHILLIPS

063" ALUM. 3/4" X 3/4" X 5" FACE SUPPORT CLIP SYSTEM (SPACED 10" - 12")

.090" FORMED ALUM. RETAINER

PLASTIC FACE

ALUM. RETURN

5"

(WALL VARIES)

#8 PAN HEAD SCREW

.090" ALUM. FORMED RETAINER RIVET, ALUMINUM #43, $\phi 1/8" \times 1/4"$

3/8" - 16 ALUM. RIVNUT W/ 3/8-16 S.S. THREADED ROD

ALUMINUM BACK

120V POWER SUPPLY

BOLT FOR GROUND WIRE, CRIMP CONNECTOR, JUNCTION BOX

1/2" ϕ SEALTITE FITTING & FLEXIBLE CONDUIT

SILICONE CAULK APPLIED TO ALL WALL PENETRATION

PLASTIC FACE

3/8" - 16 ALUM. RIVNUT W/ HEX BOLT & LOCK WASHER

DRAIN HOLE W/ OPTIONAL LIGHT BAFFLE

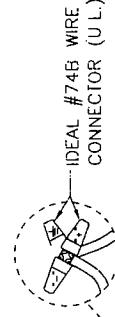

TOGGLE BOLT (MOUNTING MAY VARY)

20-AMP TOGGLE SWITCH (WESTRIM #38057)

3/8-16 S.S. THREADED ROD W/ HEX NUT AND LOCK WASHER

2" X 2" X 1/8" STEEL ANGLE

1/2" ϕ SEALTITE FITTING & FLEXIBLE CONDUIT

JUNCTION BOX (TO PRIMARY SOURCE)

IDEAL #74B WIRE CONNECTOR (U.L.)

SECTION: SWITCH

B

SCALE: 1-1/2" = 1'-0"

SECTION: SELF-CONTAINED W/ RETAINER

A

SCALE: 1-1/2" = 1'-0"

DRAWINGS PREPARED BY:

Rev #	Rev #	Date	Rev. By	Drawn By	Revision Description
Rev 1	154653	08/08/13	DR	KWK	Added bkgrd. panel to sign 4
Rev 2	000000	00/00/00	XXX	XXX	XXX
Rev 3	000000	00/00/00	XXX	XXX	XXX
Rev 4	000000	00/00/00	XXX	XXX	XXX
Rev 5	000000	00/00/00	XXX	XXX	XXX
Rev 6	000000	00/00/00	XXX	XXX	XXX

FILE PATH: Active\ACCOUNTS\LA FITNESS\Locations\3101_1138_Chicago_IL

LETTER SECTION DETAIL

Location: South Martin Luther King Drive
Chicago, IL

Proj #: 3101 Loc #: 1138 Date: 08/07/13
 Rev #: 154171 Drawn By: KWK Page #: 11

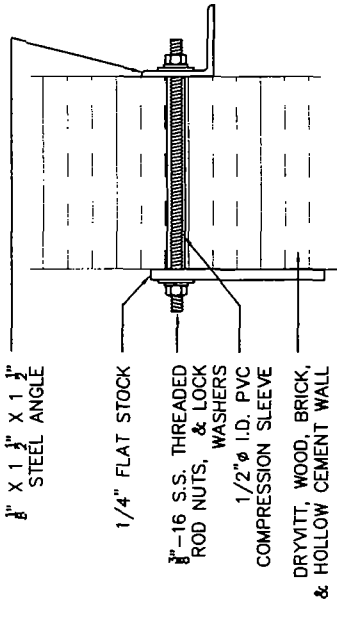

A **THREADED ROD W/ ALUM. ANGLE**

SCALE: N.T.S.

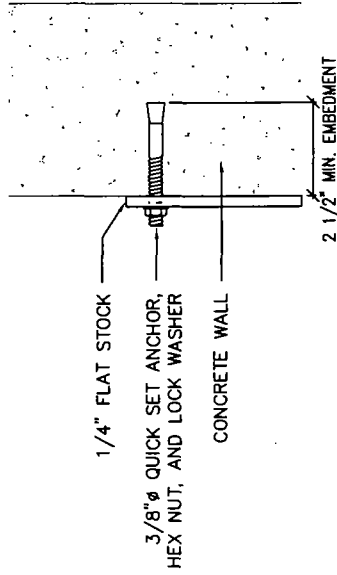

B **SLEEVE ANCHOR BOLT**

SCALE: N.T.S.

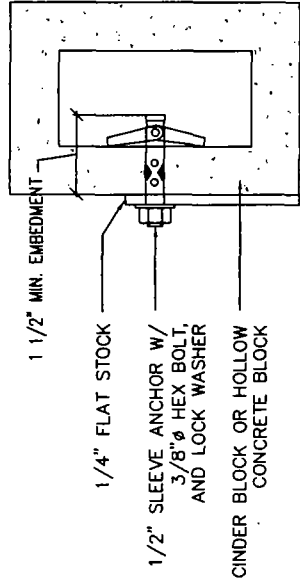

C **QUICK SETS**

SCALE: N.T.S.

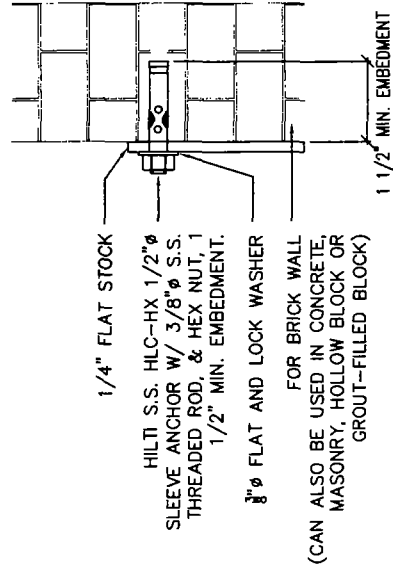

D **HILTI HIT-HY SYSTEM**

SCALE: N.T.S.

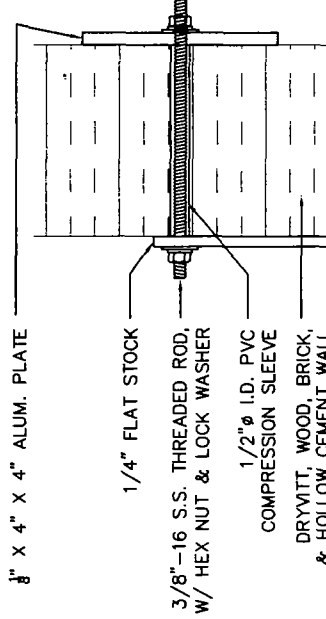

E **HILTI SLEEVE ANCHOR**

SCALE: N.T.S.

F **THRU WALL**

SCALE: N.T.S.

LETTER MOUNTING OPTIONS

Location: South Martin Luther King Drive
Chicago, IL

Proj #: 3101 Loc #: 1138 Date: 08/07/13
Reg #: 154171 Drawn By: KWK Page #: 12

REVISIONS

Rev. #	Rev. #	Date	Rev. By	Drawn By	Revision Description
Rev 1	154653	08/08/13	DR	KWK	Added Bkgd. panel to Sign 4
Rev 2	000000	00/00/00	XXX	XXX	XXX
Rev 3	000000	00/00/00	XXX	XXX	XXX
Rev 4	000000	00/00/00	XXX	XXX	XXX
Rev 5	000000	00/00/00	XXX	XXX	XXX
Rev 6	000000	00/00/00	XXX	XXX	XXX

FILE PATH: Active\ACCOUNTS\LA\FITNESS\Locations\3101_1138_Chicago_IL

DRAWINGS PREPARED BY: