



# City of Chicago



Or2019-520

Office of the City Clerk

## Document Tracking Sheet

<b>Meeting Date:</b>	12/18/2019
<b>Sponsor(s):</b>	Waguespack (32)
<b>Type:</b>	Order
<b>Title:</b>	Issuance of permits for sign(s)/signboard(s) at 2434 N Sacramento Ave - Permit No. 100846189
<b>Committee(s) Assignment:</b>	Committee on Zoning, Landmarks and Building Standards

CITY COUNCIL  
COMMITTEE ON ZONING, LANDMARKS AND BUILDING STANDARDS

COUNCIL ORDER

RE: Approval of sign over 100 square feet in area or over 24 feet above grade

ORDERED, that the City Council hereby approves the following sign application submitted by:

Applicant\*: Target

(\* The Applicant is the owner of the real property or the business tenant of the real property. Do not list the sign contractor, sign erector, sign company or advertising entity in the above space.)

This Order approves the following sign in accordance with Municipal Code of Chicago Section 13-20-680:

Address of Sign: 2434 N Sacramento Ave Chicago, IL 60647

Zoning District: PD1304

DOB Sign Permit Application #: 100846189

Sign Details:

1. On-premise X OR Off-premise     

2. Static sign X OR Dynamic-image display sign     

3. Number of sign faces 1

4. Projecting over the public way No (Yes or No) If yes, Public Way Use #:     

5. Dimensions: Length 24 feet 0 inches Height 8 feet 0 inches

Total square feet in area: 192 feet 0 inches

6. Height above grade: 20 feet 0 inches

7. Elevation (side of building or lot where the sign will be erected): Southeast

8. Name of Sign Contractor/Erector: Icon Identity Solutions, Inc.

To be legal, such sign shall comply with all provisions of Title 17 of the Chicago Municipal Code ("Zoning Ordinance") and all other provisions of the Municipal Code governing the permitting, construction and maintenance and removal of signs and sign structures. Failure of the applicant and the applicant's successors to comply shall be grounds for invalidation or revocation of the sign permit.



Alderman

32

Ward

Drawing prepared by

**ELEVATIONS**

Drawing prepared for

Location:

2434 N Sacramento Ave  
Chicago, IL 60647

Proj #

3563

Loc #

3317

**ICON**



File Path: \\server\CCO\JW75177\Target\Locations 2018\Project 3563\3563\_3317\_Chicago\_IL\_R8

Rev #	Reqt #	Date	Req By	Drawn By	Revision Description	Drawings are the exclusive property of ICON. Any unauthorized use or distribution is not permitted.	Rev #	Reqt #	Date	Req By	Drawn By
0	308661	12/17/18	JG	JF	Initial		7	317097	09/06/19	FB	JF
Rev 1	312502	05/03/19	FB	JF	Revised per request notes.		8	317751	09/13/19	FB	JF
Rev 2	312878	05/13/19	FB	JF	Revised per request notes.		9	000000	00/00/00	XXX	XXX
Rev 3	313690	06/14/19	FB	JF	Revised per request notes.		10	000000	00/00/00	XXX	XXX
Rev 4	315760	08/01/19	FB	JF	Revised per request notes.						
Rev 5	316173	08/11/19	FB	JF	Revised per request notes.						
Rev 6	316719	08/23/19	FB	JF	Revised per request notes.						

SCALE: 1/32"=1'-0"

**SOUTH EAST ELEVATION**

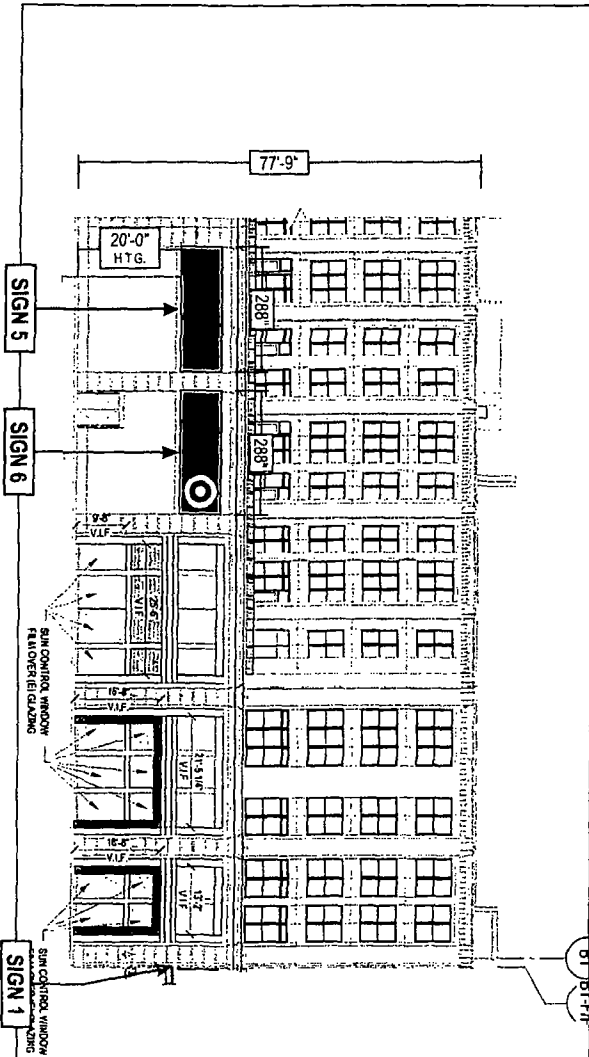

**NORTH EAST ELEVATION**

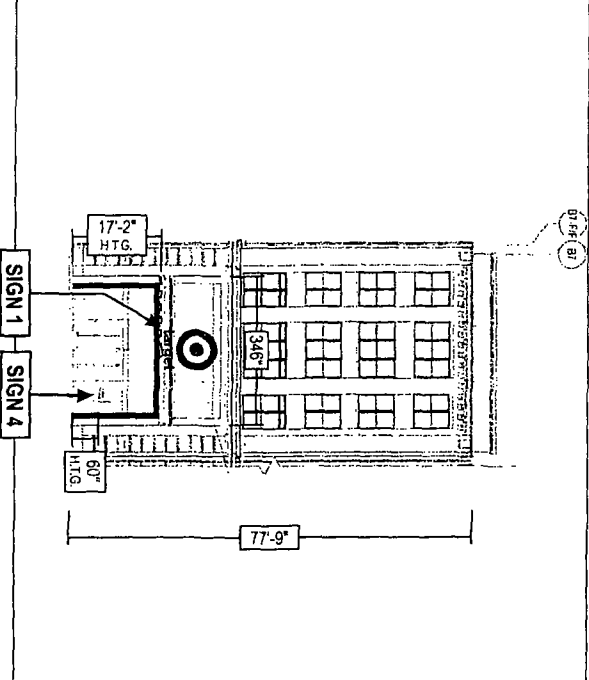

**icon**

Drawing prepared by:

Location:  
2434 N Sacramento Ave  
Chicago, IL 60647

Proj #  
35633

Loc #  
3317



Drawing prepared for:

**SIGN 6**

Active\ACCOUNTS\T\Target\locations 2018\Project 35633\3563\_3317\_Chicago\_IL\_R8

Rev #	Reqt	Date	Rev. By	Drawn By	Revision Description	Rev #	Reqt	Date	Rev. By	Drawn By
Original	309761	12/17/18	JO	JF		Rev 7	317097	09/06/19	EB	JF
Rev 1	312502	05/03/19	EB	JF	Revised per request notes	Rev 8	317751	09/13/19	EB	JF
Rev 2	312878	05/13/19	EB	JF	Revised per request notes	Rev 9	000000	00/00/00	XXX	XXX
Rev 3	313690	06/14/19	EB	JF	Revised per request notes	Rev 10	000000	00/00/00	XXX	XXX
Rev 4	315760	08/07/19	EB	JF	Revised per request notes					
Rev 5	316173	08/11/19	EB	JF	Revised per request notes					
Rev 6	316719	08/23/19	EB	JF	Revised per request notes					

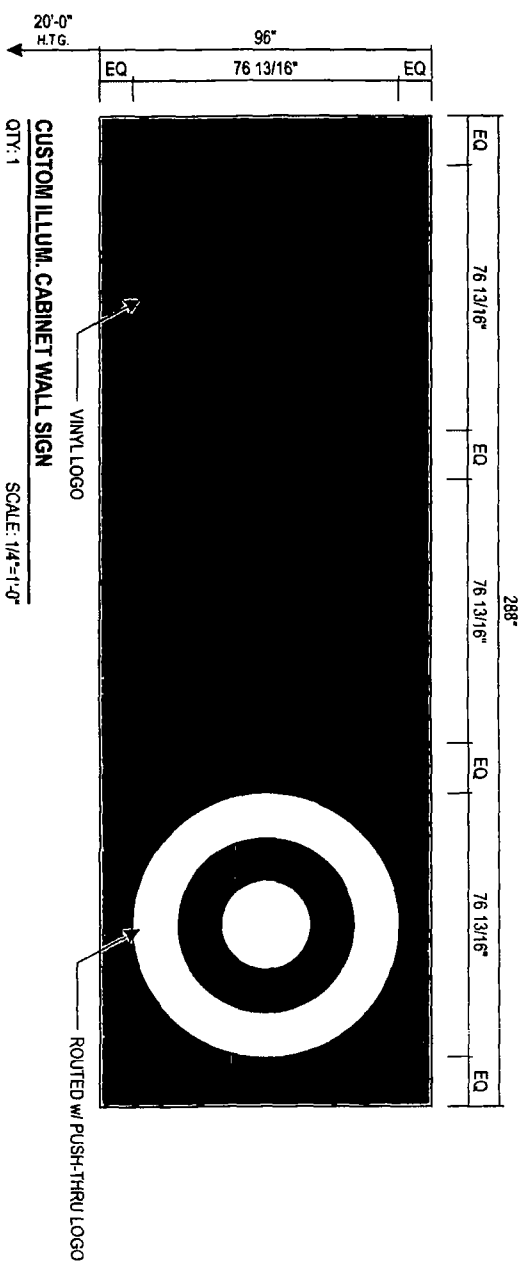

- CUSTOM ILLUMINATED CABINET WALL SIGN ROUTED-OUT ALUMINUM  
w/ ONE PUSH-THRU BULLS-EYE LOGO (WHITE)  
\*\*ALL OTHER BULLS-EYE LOGOS (RED) WILL BE VINYL COPY ONLY