



City of Chicago



O2015-5292

Office of the City Clerk

Document Tracking Sheet

Meeting Date:	7/29/2015
Sponsor(s):	Dowell (3)
Type:	Ordinance
Title:	Grant(s) of privilege in public way for Aurelio's Pizza - sign
Committee(s) Assignment:	Committee on Transportation and Public Way

ORDINANCE
AURELIO'S PIZZA
Acct. No. 386076 - 1
Permit No. 1118119

Be It Ordained by the City Council of the City of Chicago:

SECTION 1. Permission and authority are hereby given and granted to AURELIO'S PIZZA, upon the terms and subject to the conditions of this ordinance to maintain and use five (5) sign(s) projecting over the public right-of-way attached to its premises known as 1212 S. Michigan Ave..

Said sign structure(s) measures as follows; along E. Roosevelt Road:

One (1) at eighteen point one seven (18.17) feet in length, two point five (2.5) feet in height and nineteen (19) feet above grade level.

One (1) at nineteen point one seven (19.17) feet in length, three point four one (3.41) feet in height and twelve (12) feet above grade level.

One (1) at eight point one seven (8.17) feet in length, two point four two (2.42) feet in height and nine (9) feet above grade level.

Two (2) at four point three three (4.33) feet in length, three point four two (3.42) feet in height and eleven point one seven (11.17) feet above grade level.

The location of said privilege shall be as shown on prints kept on file with the Department of Business Affairs and Consumer Protection and the Office of the City Clerk

Said privilege shall be constructed in accordance with plans and specifications approved by the Department of Transportation (Division of Project Development) and Zoning Department- Signs.

This grant of privilege in the public way shall be subject to the provisions of Section 10-28-015 and all other required provisions of the Municipal Code of Chicago.

The grantee shall pay to the City of Chicago as compensation for the privilege #1118119 herein granted the sum of seven hundred seventy-five (\$775.00) per annum in advance.

A 25% penalty will be added for payments received after due date.

The permit holder agrees to hold the City of Chicago harmless for any damage, relocation or replacement costs associated with damage, relocation or removal of private property caused by the City performing work in the public way.

Authority herein given and granted for a period of five (5) years from and after Date of Passage.

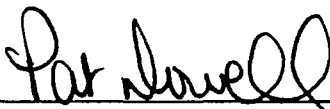
Alderman  _____

Pat Dowell 3rd Ward

(SIGN 1 OF 2)

* NOTE: ~~Direction of (C.O.)~~ *Black signs on Roosevelt Road* *

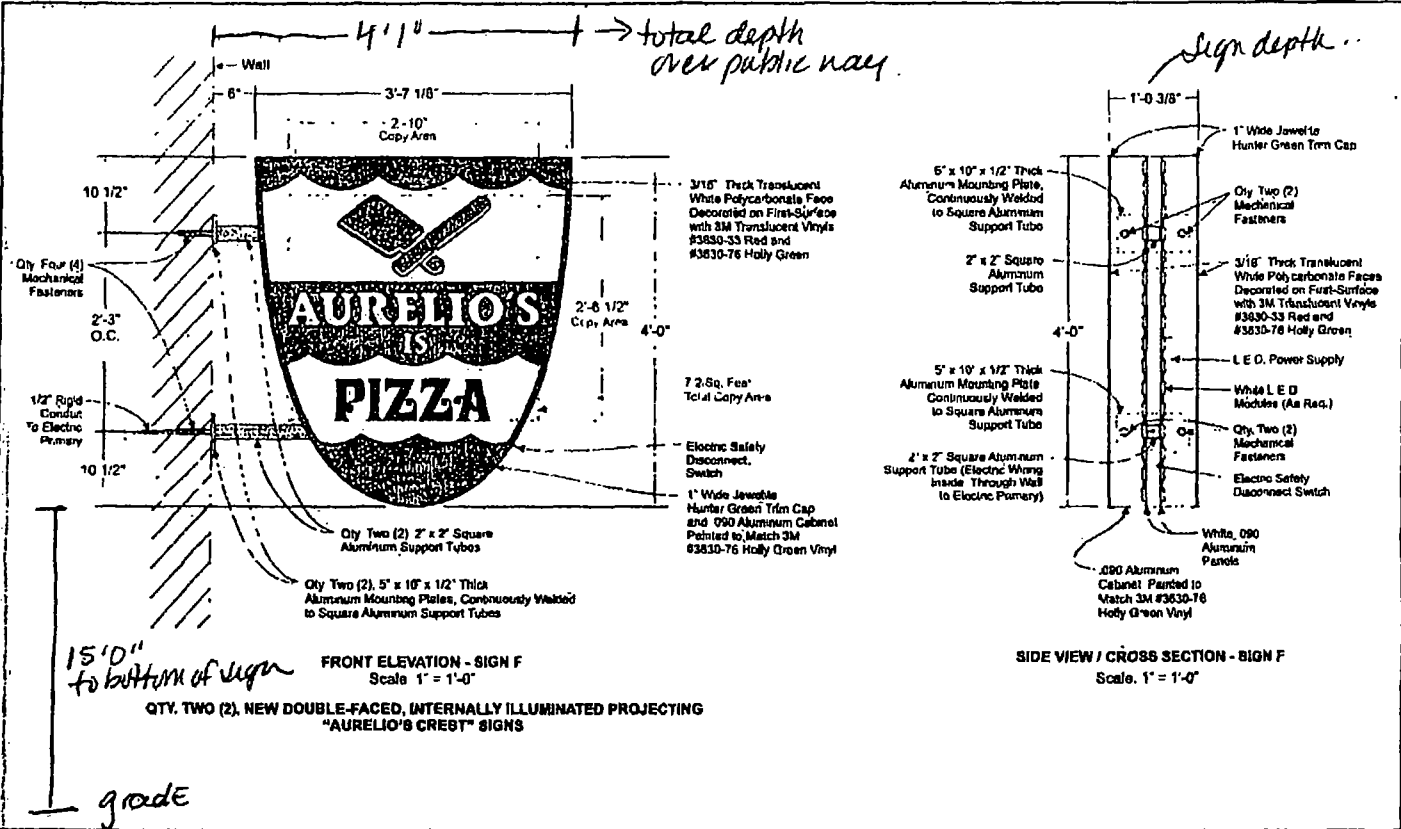

<p>QUANTUM SIGN CORPORATION</p>	<p>693 Haddon Drive - Sugar Grove, IL 60154 630 466 0322 F • 630 466 9565 P www.quantumsigncorp.com</p>	<p>Client: Aurelio's The Family Pizzeria Address: 1212 S Michigan Avenue City: Chicago, Ill., 60605</p>	<p>Sign Type: Channel Letters - Wall Sign File Name: Aurelio - Chicago Red Crest Lin SCALE.cdr</p>	<p>Rev. Date: Rev. Date: 10/27/2014 Rev. Date: 10-23-2014 Orig. Date: 10-3-2014</p>	<p>Drawn By: TV Page 8 of 8</p>
--	--	---	---	--	---

"Sign D"

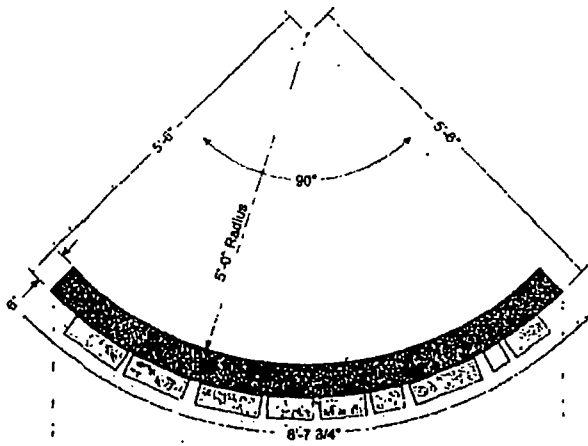

PLAN (TOP) VIEW- SIGN D
Scale: 3/4" = 1'-0"

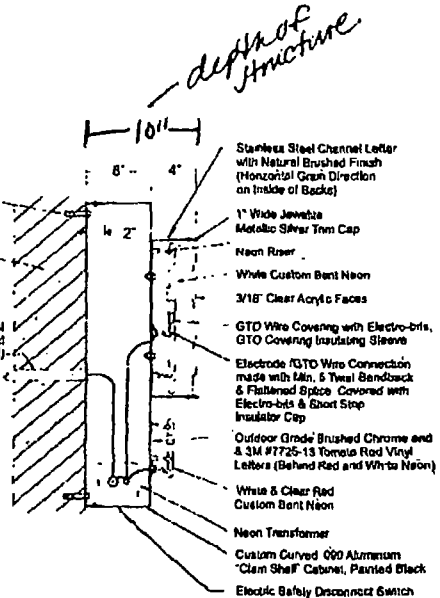

SIDE VIEW / CROSS-SECTION - SIGN D
N.T.S.

Custom Curved
020 Alum. n.c.
"Clear Shelf" Cabinet,
Painted Black



FRONT ELEVATION (SHOWN FLAT)- SIGN D
Scale: 3/4" = 1'-0"

Outdoor Grade Brushed Chrome and
& 3M #1725-13 Tomato Red Vinyl
Letters (Behind Red and White Neon)

Stainless Steel
Channel Letters
with Natural
Brushed Finish
(Horizontal Grain
Direction on
Inside of Backs)

12.27 Sq. Ft.
Total Copy Area

White & Clear Red
Custom Bent Neon

Electric Safety
Disconnect
Switch

*4' 1/4" length of structure
depth of structure*

to bottom of sign 8' 9"

grade

QUANTUM SIGN CORPORATION

693 Heartland Drive - Sugar Grove, IL 60554
630.466.0372 P • 630.466.0364 F
www.quantumsigncorp.com

Client: Aurelio's The Family Pizzeria
Address: 1212 S. Michigan Avenue
City: Chicago, IL 60605

Sign Type: Channel Letters - Wall Sign
File Name: Aurelio's Chicago Radius & EMG SCALE.cdr

Rev. Date: 10/17/2014
Rev. Date: 10/17/2014
Orig. Date: 10/22/14

Drawn By: TV
Page 8 of 9

"SIGN E"

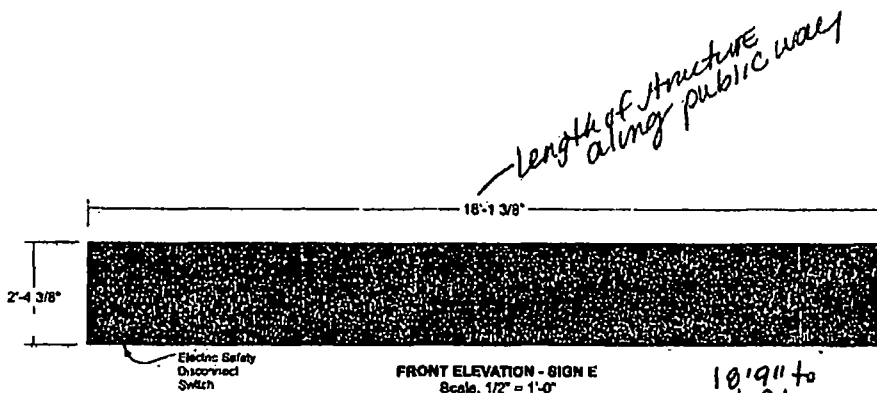

FRONT ELEVATION - SIGN E
 Scale: 1/2" = 1'-0"
 QTY. TWO (2) NEW ELECTRONIC MESSAGE CENTERS
 Full Color Optec RGB L.E.D. in a 60 x 480 Pixel Matrix
 Inside of a Retainerless Aluminum Cabinet, Painted Black.

10'9 1/2" to bottom OF sign

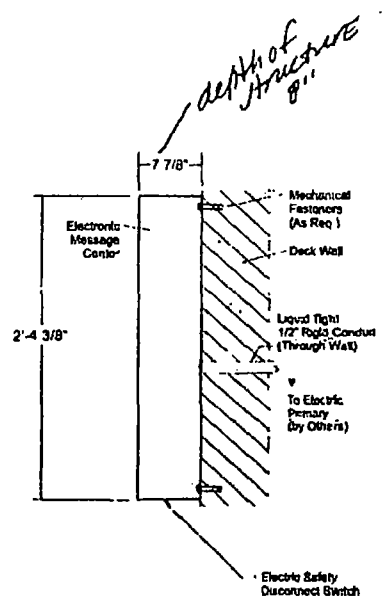

SIDE VIEW / CROSS-SECTION - SIGN E
 N.T.S

grade

	693 Heartland Drive - Sugar Grove, IL 60554 630 466 0372 P - 630 466 0364 F www.quantumsigncorp.com	Client: Aurilio's The Family Pizzeria Address: 1212 S Michigan Avenue City: Chicago State IL: 60605	Sign Type: Channel Letters - Wall Sign File Name: Aurilio's DTLage Rod L & EMC SCALE.cdr	Rpt. Date: Rpt. Date: 10/27/2014 Orig. Date: 05/20/14	Drawn By: TV Page 6 of 8
--	---	---	---	---	--------------------------------

"Sign 6"

Length of Structure $\frac{1}{2}$
 Length of Structure along public way

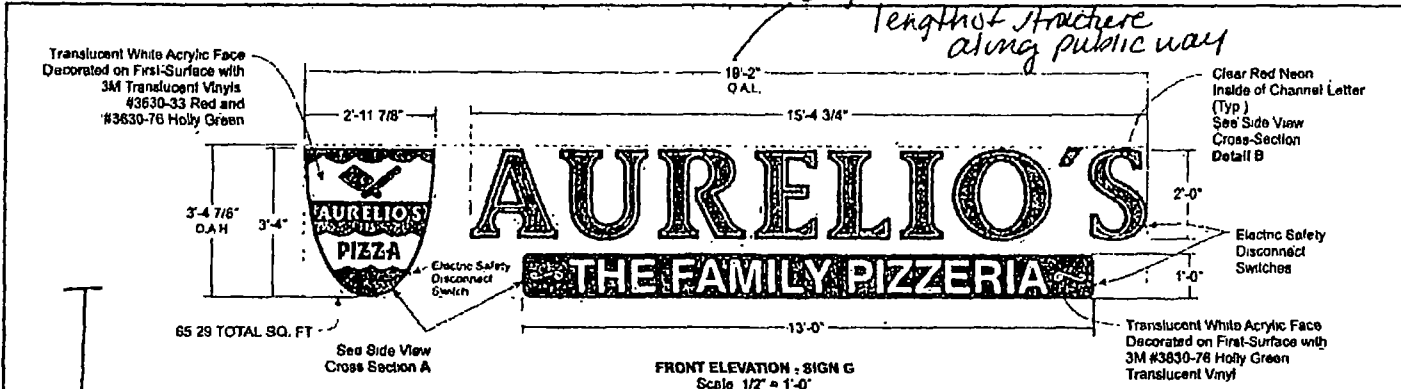

65.29 TOTAL SQ. FT.

See Side View Cross Section A

FRONT ELEVATION - SIGN G
 Scale 1/2" = 1'-0"

Translucent White Acrylic Face Decorated on First Surface with 3M #3830-76 Holly Green Translucent Vinyl

QTY. ONE (1) NEW SET OF INTERNALLY ILLUMINATED FACE-LIT "AURELIO'S" CHANNEL LETTERS,
 QTY. ONE (1) SINGLE-FACED INTERNALLY ILLUMINATED "AURELIO'S CREST" SIGN, AND
 QTY. ONE (1) SINGLE-FACED, INTERNALLY ILLUMINATED "THE FAMILY PIZZERIA" CAPSULE SIGN

12 1/2" to bottom of sign

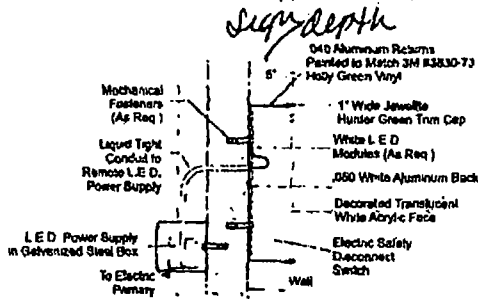

SIDE VIEW / CROSS-SECTION - SIGN G
 DETAIL A
 (Crest and Capsule Sign)
 N.T.S.

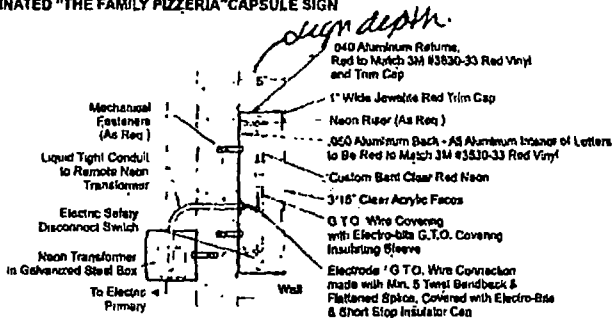

SIDE VIEW / CROSS-SECTION - SIGN G
 DETAIL B
 (Red Channel Letter Sign)
 N.T.S.

grade

<p>QUANTUM SIGN CORPORATION</p>	<p>693 Heartland Drive - Sugar Grove, IL 60554 630 464 0072 P • 630 466 0564 F www.quantumsigncorp.com</p>	<p>Client: Aurelio's The Family Pizzeria Address: 1212 S Michigan Avenue City: Chicago, Suite B, 60605</p>	<p>Sign Type: Channel Letters - Wall Signs File Name: Aurelio's Chicago Red Child Ltr SCALE.cdr</p>	<p>Rev. Order: TV Rev. Date: 10/27/2014 Orig. Date: 12/2/2014</p>	<p>Drawn By: TV Page 9 of 9</p>
--	--	--	--	---	--

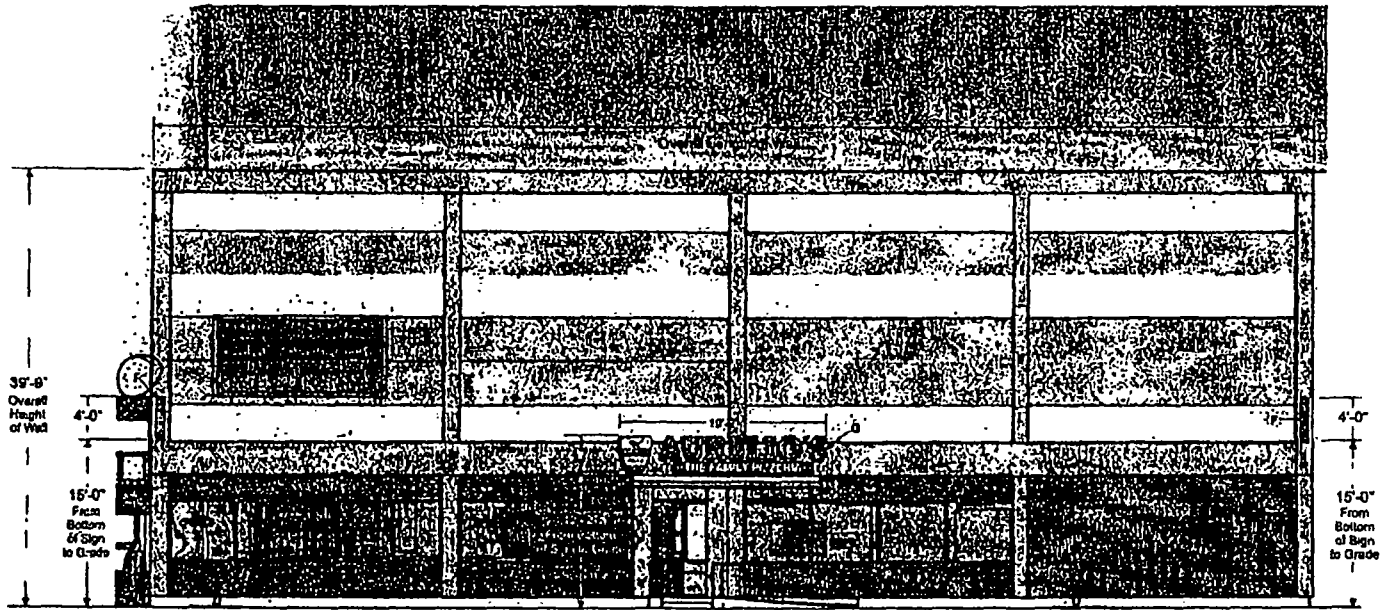

NORTH ELEVATION - ROOSEVELT RD.
Scale 1/8" = 1'-0"

F - QTY. TWO (2) NEW INTERNALLY ILLUMINATED PROJECTING "AURELIO'S CREST" SIGNS

G - QTY. ONE (1) NEW SET OF INTERNALLY ILLUMINATED FACE-LIT CHANNEL LETTERS, CREST AND CAPSULE SIGN



6931 Northland Drive - Sugar Grove IL 60554
430 488 0372 P 630 466 0364 F
www.quantumsigncorp.com

Client: Aurelio's The Family Pizzeria
Address: 1212 E. Maple Avenue
City: Chicago State IL, 60605

Sign Type: Channel Letters W/1 Sign
File Name: Aurelio's Chicago Red Owl Live SCALE.cdr

Rev. Date:
Rev. Date: 10/27/14
Orig. Date: 10/27/14

Drawn By:
TV
Page 7 of 8