



Office of the Chicago City
Clerk



Or2012-216

Office of the City Clerk

City Council Document Tracking Sheet

Meeting Date:	4/24/2012
Sponsor(s):	Burnett, Walter (27)
Type:	Order
Title:	Issuance of permits for sign(s)/signboard(s) at 520 N Ridgeway Ave
Committee(s) Assignment:	Committee on Zoning, Landmarks and Building Standards

Committee on Buildings

(signs)

ORDERED, That the Commissioner of Buildings is hereby directed to issue a sign permit to: (Contractor's name and address)

GRATE SIGN CO.
4044 W. McDermott
Joliet, IL 61731

for the erection of a sign/signboard over 2' feet in height and/or over 100 square feet (in area of one face) at: (Business address)

CARLETON PARK HOSPITAL
520 N. Ridge Way

Dimensions: length 46'-5" height 2'-6"
height above grade/roof to top of sign 11
TOTAL SQUARE FOOT AREA 116

Such sign(s) shall comply with all applicable provisions of Chapter 194A of the Chicago Zoning Ordinance and all other applicable provisions of the Municipal Code of the City of Chicago governing the construction and maintenance of outdoor signs, signboards and structures.

Walter Montgomery
Alderman, Ward

POWER STUB OUT LOCATIONS - From left end of display

GARFIELD PARK HOSPITAL

8'-0"

13'-0"

15'-0"

46'-5"

GARFIELD PARK HOSPITAL

One (1) Set Individually Illuminated
Channel Letters on Raceway

015 White Acrylic Faces with Black Trimcap

Returns Painted Black

Raceway Painted to Match Building, Color TBD

White LED Illumination

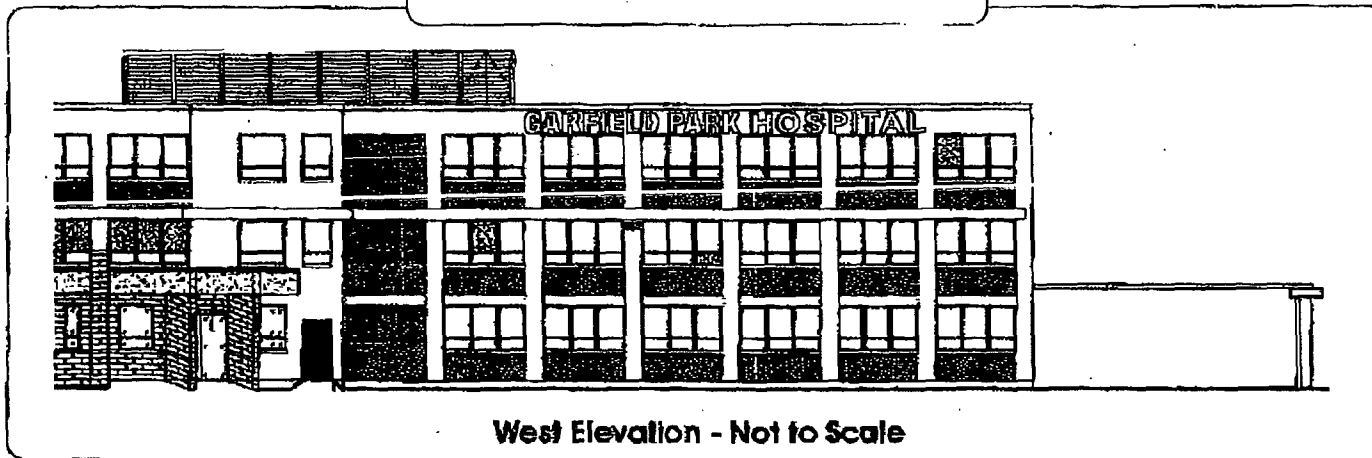

Client: Garfield Park Hospital

Drawing #: 11-0718

Approved:

Drawn By: SJV

Date: 12-7-11

Scale: 1/8" = 1'

Sales: Dan Olson

Rev By:

Rev Date:

All drawings are computer generated and are not to be used for construction purposes without the approval of Grate Signs, Inc.

COMPUTER GENERATED COLORS ARE NOT A TRUE MATCH TO ANY PMS, VINYL OR PAINT.

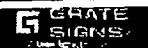

No. 0392 P. 3

Grate Signs Inc

Mar. 15. 2012 10:53AM