



City of Chicago



O2015-7845

Office of the City Clerk

Document Tracking Sheet

Meeting Date:	10/28/2015
Sponsor(s):	Santiago (31)
Type:	Ordinance
Title:	Issuance of permits for sign(s)/signboard(s) at 4900 N Elston Ave
Committee(s) Assignment:	Committee on Zoning, Landmarks and Building Standards

ORDINANCE

Be it ordained by the City of Chicago:

Section 1. That the Commissioner of Buildings is hereby authorized and directed to issue a sign permit to M-K Signs, Inc., 4900 N. Elston Avenue, Chicago, IL 60630, for the election of a sign/signboard over 24 feet in height and / or 100 square feet (in area of one face) at El Mitote, 4459 W. Belmont, Chicago, IL 60641 with the dimensions, height and square foot area:

AWNING

Dimensions: length: 74'0" height: 3'6"

Height above grade to top of sign: 14'0"

Total Square foot area: 185 square feet

Not with standing any provisions of Title 17 of the Municipal Code, of the City of Chicago (the Chicago Zoning Ordinance) to the contrary, the Commissioner of Buildings is hereby directed and authorized to issue a sign permit to the address referenced within this ordinance.

Section 2. This ordinance shall be in force and effect from and after its passage and due publication.

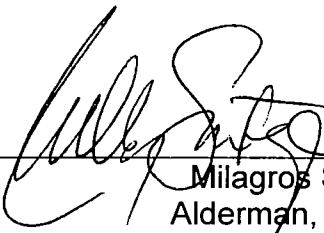

Milagros S. Santiago
Alderman, 31st Ward



CITY OF CHICAGO

DEPARTMENT OF BUILDINGS

Sign Permit Application

APPROVAL NUMBER	APPLICATION NUMBER 100582813	ANNUAL FEE	WORK CODE	DRAWINGS ATTACHED <input type="checkbox"/> YES <input type="checkbox"/> NO
-----------------	---------------------------------	------------	-----------	---

DATE OF APPLICATION 02/25/2015	
ADDRESS OF SIGN 4459 W BELMONT AVE, 60641-	
BUILDING	ORIGINAL PERMIT NUMBER
TYPE OF PERMIT NEW CONSTRUCTION (SIGN)	
PAYER OF ANNUAL INSPECTION PEREZE, MIGUEL 4459 WEST BELMONT AVENUE CHICAGO, IL 60641 (773)545-4444	
SIGN MANUFACTURER M-K SIGNS, INC.	
ADDRESS WHERE SIGN CAN BE SEEN PRIOR TO ERECTION	
TICKET NUMBER 0	REINSPECTION CONTROL NUMBER
TYPE OF SUPPORT FOR SIGN BUILDING	
SIGN BOARD SUPPORT MEMBERS STEEL	
ANNUAL FEE	
CONSTRUCTION FEE	700.00
1017 B FEE	
TOTAL FEE	700.00
AMOUNT PAID	200.00
BALANCE DUE	\$ 500.00

TYPE OF SIGN AWNING					
LENGTH	FT 74	IN 0	HEIGHT	FT 3	IN 6
AREA	50 FT 259	WEIGHT		LBS 450	
SIGN HEIGHT ABOVE GRADE/ROOF				FT 10	
SHAPE OF SIGN REGULAR					
SIGN WILL READ EL MITOTE PLUS					
NO OF LAMPS			TOTAL WATTAGE		
TYPE OF LAMP					
NO OF BALLAST/TRANSFORMERS			INPUT OF TRANSFORMERS		
CONTRACTOR WILL INSTALL			<input checked="" type="checkbox"/> FEEDERS <input checked="" type="checkbox"/> CUSTOMER LEADS		
TYPE OF SWITCH					
LOCATION OF SWITCH					
SIGN LOCATION EL MITOTE GROCERY AWNING					

The undersigned certify that the statements in this application are true and correct and that all work done under the proposed permit will conform to the requirements of the Chicago Municipal Code

ELECT CONTR	REG NO
ADDRESS	
SUPERVISOR SIGNATURE	

BOND NO	REG NO E05834
SIGN ERECTOR M-K SIGNS, INC	SIGNER
ADDRESS 4900 N. ELSTON AVE. CHICAGO, IL 60630	
SIGNATURE	

The permit issued on this application will authorize only signs here applied for. If other signs are to be erected they must be covered by additional permits.

City of Chicago
Rahm Emanuel, Mayor



Department of Buildings
Felicia Davis, Commissioner

TYPE OF BUSINESS
COMMERCIAL Other: _____
 Name: **CARNICERIA & FRUTI EL MITOTE**
 LIC #: _____
 Renewal Date: **APR 22 2015**

SIGN BOND REQUIRED? YES
 COUNCIL ORDER REQUIRED YES
 IS SPECIAL PERMISSION REQUIRED FROM CHIEF ELECTRICAL

Projects Over:
 Private Property
 Public Way Grant Permit #: **1117968**
 Planned Development/Manufacturing PMD/PD# _____
 Zoning District: **C1** Other: _____

YES
 IF YES, ATTACH LETTER OF REQUEST

TYPE OF SIGN
 ADVERTISING ILLUMINATE MOVEABLE
 BUSINESS FLASHING

TIME STAMP

TOTAL STREET FRONTAGE OF LOT (IN FEET) **185**
 TOTAL AREA OF NEW SIGN (SQ FT) **259**
 TOTAL AREA OF ALL SIGNS ON LOT (SQ FT.) **1**
 HEIGHT OF SIGN ABOVE GRADE (TO TOP) **13ft 6in**

DISTANCE OF CURB LINE OUTER EDGE (ft) **11**
 DISTANCE OF STRUCTURE INNER EDGE (ft) **12**

SIGN CLERK _____ APPROVED FOR PERMIT _____

DISTANCE FROM (ft)
 A PUBLIC PARK (OVER 10 ACRES) _____
 B EXPRESSWAY (IF LESS THAN 1,000 FT) _____
 C RESIDENCE DISTRICT (ADVERTISING SIGNS ONLY) _____

REMARKS

APPROVED
 MAY 14 2015
 PUBLICWAY US[®]

IF REPLACEMENT SIGN OR CHANGE OF FACE, WHAT DOES THE EXISTING SIGN READ?
 Original Payee: _____
 Landmark Hold: Status: _____

ZONING (OFFICE USE ONLY)

CONFORMS TO ZONING ORDINANCE
 This Approval of Application for signs shall not be held to permit or be an approval of any violation of the provisions.

JUN 11 2015

AD
 of the Chicago Zoning Ordinance, or any other requirements of the Municipal Code of the City of Chicago
 ZONING ADMINISTRATOR

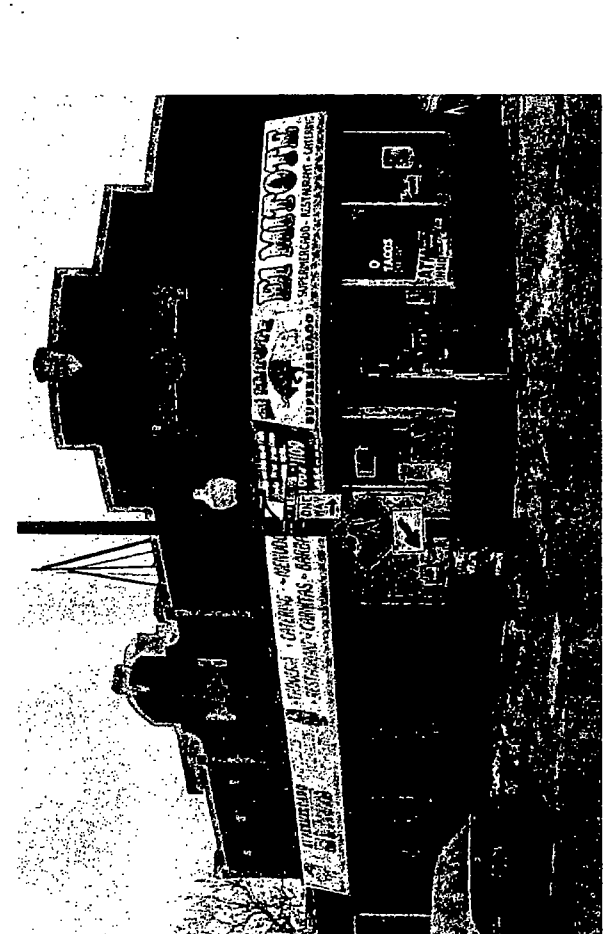

AWNING CONSTRUCTED OF
1-1/2" X 1-1/2" 3/16" GALV. ANGLE
W/ ALUM. FACE

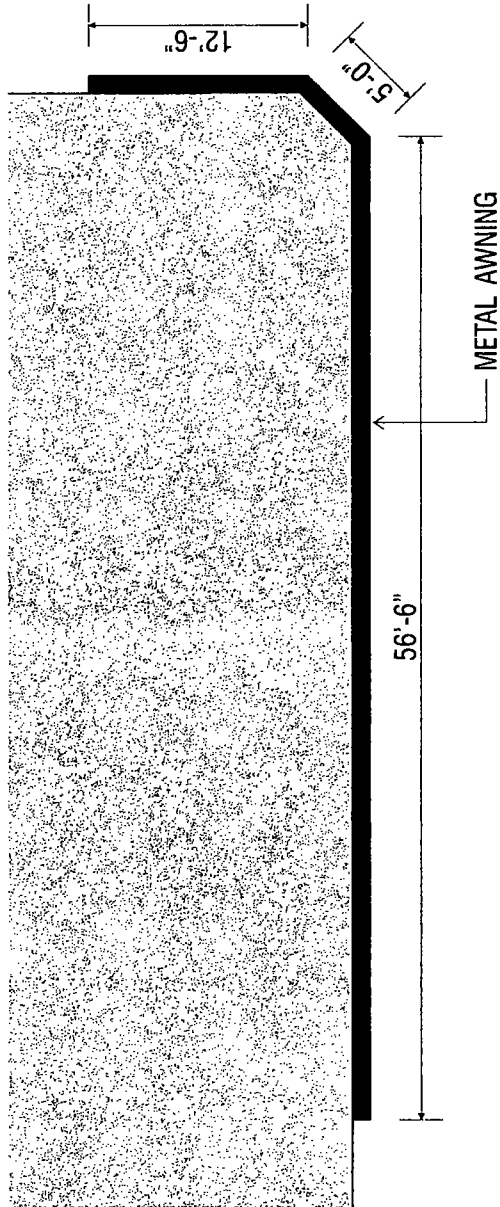
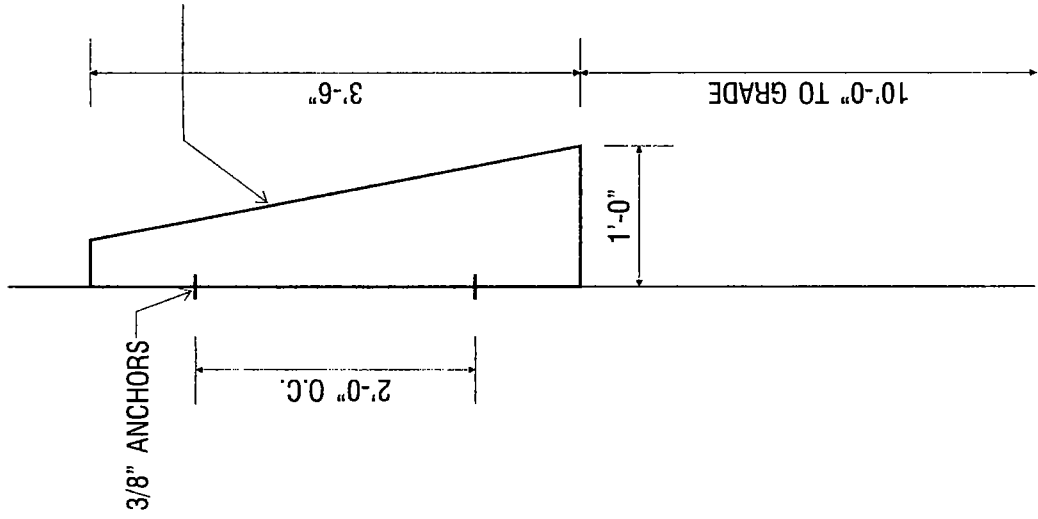

PLAN VIEW
3/32" = 1'-0"

METAL AWNING - SIDE VIEW
3/4" = 1'-0"

APPROVED: _____ DATE: _____

M-K SIGNS CHICAGO
4900 N. ELSTON AVE
CHICAGO, IL 60630
TEL: 312-467-1111 / FAX: 312-467-1112
EMAIL: Anthony.Gillio70@yahoo.com
RC@mksigns.net

EL MITOTE
4459 W. BELMONT AVE. CHICAGO, IL

Colors represented in this drawing are for presentation purposes only.
They will not be used for final production or sign.
Actual color samples can be obtained from your sales representative.
This design is the original and unpublished work of MK SIGNS and may not be reproduced in any publication without the expressed written consent of MK SIGNS. The rights to this design may be purchased.

DATE	REVISION	SCALE	NOTED	DATE
			LM	2-13-15
		DESIGNER	FILE	SALES
			El Mitote	TC
				DRAWING NUMBER
				2380

PUBLIC WAY USE UNIT: PERMIT INFORMATION SHEET

03/20/2015 - Stan Adams

DBA Name	<u>CARNICERIA&FRUTERIA EL MITOTE</u>
Location	<u>4459 W. BELMONT AVE.</u>
Zip Code	<u>60641</u>
Account Number	<u>17160</u>
Site Number	<u>1</u>
Area	<u>PERMIT</u>
Permit Type	<u>AWN</u>
Permit Number	<u>1117968</u>

Next steps: Department of Buildings – Permit process for signs

Your Public Way Use permit number is shown above. This number is to be used for each item on your DOB application and is needed for the Buildings (DOB) online sign application located @ www.cityofchicago.org/buildings. All signs, canopies, banners, marquees and awnings require a buildings permit. Only a licensed sign erector may apply for the Buildings permit online. The Buildings permit application will ask for the Public Way Use permit number supplied above. For additional information please contact the Buildings Department at (312) 744-3400.

Please return the completed Public Way Use application to City Hall - 121 N. LaSalle Street, Chicago, IL 60602 Room 800. The completed application package must include a copy of the completed DOB application and the Public Way Use application. The Public Way Use application must contain the Alderman's signature, site plans on 8 1/2 X 11 paper, photos of the item(s), the signed Acceptance letter and a copy of the insurance certificate. For additional information please contact BACP at 312-74-GOBIZ / 312-744-6249.