



City of Chicago



Or2019-35

Office of the City Clerk

Document Tracking Sheet

Meeting Date:	1/23/2019
Sponsor(s):	Osterman (48)
Type:	Order
Title:	Issuance of permits for sign(s)/signboard(s) at 1135 W Sheridan Rd - north elevation
Committee(s) Assignment:	Committee on Zoning, Landmarks and Building Standards

CITY COUNCIL
COMMITTEE ON ZONING, LANDMARKS AND BUILDING STANDARDS

COUNCIL ORDER

RE: Approval of sign over 100 square feet in area or over 24 feet above grade

ORDERED, that the City Council hereby approves the following sign application submitted by:

Applicant*: ALGONQUIN VENTURE REAL ESTATE LLC
(* The Applicant is the owner of the real property or the business tenant of the real property. Do not list the sign contractor, sign erector, sign company or advertising entity in the above space.)

This Order approves the following sign in accordance with Municipal Code of Chicago Section 13-20-680:

Address of Sign: 1135 W. SHERIDAN RD Chicago, IL 60660

Zoning District: B3-5

DOB Sign Permit Application #: 100800472

Sign Details:

1. On-premise OR Off-premise
2. Static sign OR Dynamic-image display sign
3. Number of sign faces 1
4. Projecting over the public way NO (Yes or No) If yes, Public Way Use #: _____
5. Dimensions: Length 20 feet 0 inches Height 30 feet 0 inches
Total square feet in area: 600 feet 0 inches
6. Height above grade: 28 feet 0 inches
7. Elevation (side of building or lot where the sign will be erected): NORTH ELEVATION
8. Name of Sign Contractor/Erector: BEAR CONSTRUCTION

To be legal, such sign shall comply with all provisions of Title 17 of the Chicago Municipal Code ("Zoning Ordinance") and all other provisions of the Municipal Code governing the permitting, construction and maintenance and removal of signs and sign structures. Failure of the applicant and the applicant's successors to comply shall be grounds for invalidation or revocation of the sign permit.

Alderman

48
Ward

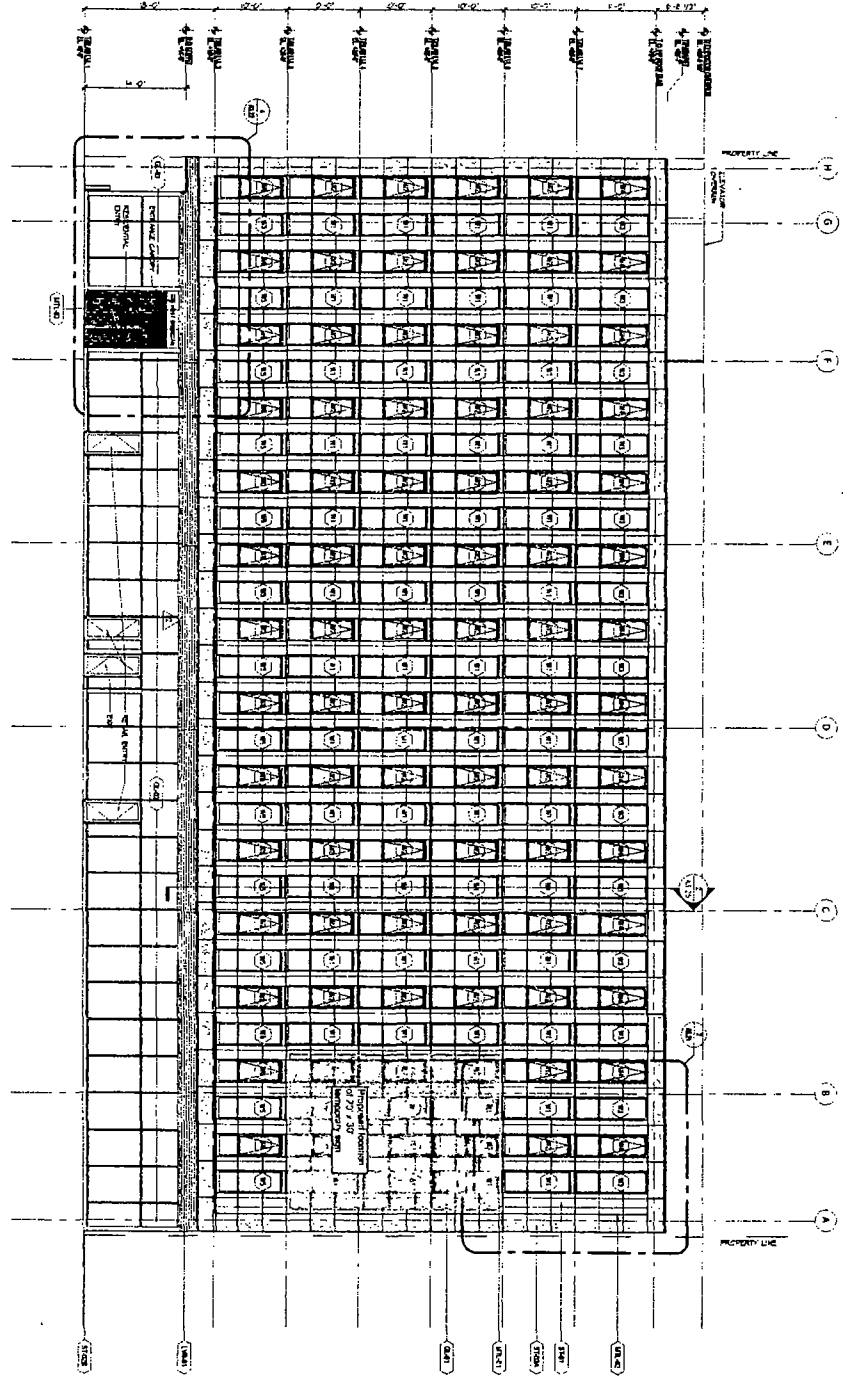

1 NORTH BIN DING ELEVATION
Scale: 1/8" = 1'-0"
1/8" GRAPHIC SCALE

NOTES: 1. SEE GENERAL NOTES SHEET 04.1
2. LATCH LINE FOR EACH WINDOW SHALL BE 1/2" FROM FACE OF WINDOW FRAME.
3. WINDOW FRAME SHALL BE 1 1/2" FROM FACE OF WINDOW FRAME.
4. WINDOW FRAME SHALL BE 1/2" FROM FACE OF WINDOW FRAME.
5. WINDOW FRAME SHALL BE 1/2" FROM FACE OF WINDOW FRAME.
6. WINDOW FRAME SHALL BE 1/2" FROM FACE OF WINDOW FRAME.
7. WINDOW FRAME SHALL BE 1/2" FROM FACE OF WINDOW FRAME.
8. WINDOW FRAME SHALL BE 1/2" FROM FACE OF WINDOW FRAME.
9. WINDOW FRAME SHALL BE 1/2" FROM FACE OF WINDOW FRAME.
10. WINDOW FRAME SHALL BE 1/2" FROM FACE OF WINDOW FRAME.

11. WINDOW FRAME SHALL BE 1/2" FROM FACE OF WINDOW FRAME.
12. WINDOW FRAME SHALL BE 1/2" FROM FACE OF WINDOW FRAME.
13. WINDOW FRAME SHALL BE 1/2" FROM FACE OF WINDOW FRAME.
14. WINDOW FRAME SHALL BE 1/2" FROM FACE OF WINDOW FRAME.
15. WINDOW FRAME SHALL BE 1/2" FROM FACE OF WINDOW FRAME.
16. WINDOW FRAME SHALL BE 1/2" FROM FACE OF WINDOW FRAME.
17. WINDOW FRAME SHALL BE 1/2" FROM FACE OF WINDOW FRAME.
18. WINDOW FRAME SHALL BE 1/2" FROM FACE OF WINDOW FRAME.
19. WINDOW FRAME SHALL BE 1/2" FROM FACE OF WINDOW FRAME.
20. WINDOW FRAME SHALL BE 1/2" FROM FACE OF WINDOW FRAME.



Hirsch Associates LLC
Architects + Planners
122 W. Market Street, Suite 200
Chicago, Illinois 60601
Tel: 312.467.8888
Fax: 312.467.8889

CERTIFICATION:
I, the undersigned, being a duly licensed and qualified Architect, do hereby certify that the above is a true and correct copy of the original drawing as submitted to the State of Illinois for recording.
DATE: 10/1/2010
SIGNATURE: [Signature]
TITLE: ARCHITECT

NO.	DATE	DESCRIPTION
1	10/1/2010	ISSUED FOR PERMIT
2	10/1/2010	ISSUED FOR PERMIT
3	10/1/2010	ISSUED FOR PERMIT
4	10/1/2010	ISSUED FOR PERMIT
5	10/1/2010	ISSUED FOR PERMIT
6	10/1/2010	ISSUED FOR PERMIT
7	10/1/2010	ISSUED FOR PERMIT
8	10/1/2010	ISSUED FOR PERMIT
9	10/1/2010	ISSUED FOR PERMIT
10	10/1/2010	ISSUED FOR PERMIT



PROJECT TITLE: THE ARCHIVE
OWNER: THE ARCHIVE
PROJECT LOCATION: CHICAGO, ILLINOIS 60601
DRAWING NO.: A3.02

A3.02