



City of Chicago



SO2017-8762

Office of the City Clerk

Document Tracking Sheet

Meeting Date:	12/13/2017
Sponsor(s):	Misc. Transmittal
Type:	Ordinance
Title:	Zoning Reclassification Map No. 1-F at 110 N Wacker Dr - App No. 19463
Committee(s) Assignment:	Committee on Zoning, Landmarks and Building Standards

#19463
INTRO Date
Dec. 13, 2017

ORDINANCE

BE IT ORDAINED BY THE CITY COUNCIL OF THE CITY OF CHICAGO:

SECTION 1: Title 17 of the Municipal Code of Chicago, Chicago Zoning Ordinance, is amended by changing all the Waterway-Business Planned Development 1369 symbols and indications as shown on Map No. 1-F in the area bounded by:

West Randolph Street; North Wacker Drive; West Washington Street and the east bank of the south branch of the Chicago River,

to those of a Waterway-Business Planned Development 1369, as amended which is hereby established in the area described, subject to such use and bulk regulations as are set forth in the Plan of Development attached herewith and made a part thereof and to no others.

SECTION 2: This ordinance shall take effect upon its passage and due publication.

Address: 110 N. Wacker Drive

PLANNED DEVELOPMENT STATEMENTS
PLANNED DEVELOPMENT NO. 1369, AA

1. The area delineated herein as Waterway-Business Planned Development Number 1369, (Planned Development) consists of approximately 44,480 square feet of property, which is depicted on the attached Planned Development Boundary and Property Line Map (Property) and is owned or controlled by the Applicant, HH Wacker Acquisition Company, LLC.
2. The requirements, obligations and conditions contained within this Planned Development shall be binding upon the Applicant, its successors and assigns and, if different than the Applicant, the legal title holders and any ground lessors. All rights granted hereunder to the Applicant shall inure to the benefit of the Applicant's successors and assigns and, if different than the Applicant, the legal title holder and any ground lessors. Furthermore, pursuant to the requirements of Section 17-8-0400 of the Chicago Zoning Ordinance, the Property, at the time of application for amendments, modifications or changes (administrative, legislative or otherwise) to this Planned Development are made, shall be under single ownership or designated control. Single designated control is defined in Section 17-8-0400.
3. All applicable official reviews, approvals or permits are required to be obtained by the Applicant or its successors, assignees or grantees. Any dedication or vacation of streets or alleys or grants of easements or any adjustment of the right-of-way shall require a separate submittal to the Department of Transportation on behalf of the Applicant or its successors, assigns or grantees.

Any requests for grants of privilege, or any items encroaching on the public way, shall be in compliance with the Planned Development.

Ingress or egress shall be pursuant to the Planned Development and may be subject to the review and approval of the Departments of Planning and Development and Transportation. Closure of all or any public street or alley during demolition or construction shall be subject to the review and approval of the Department of Transportation.

All work proposed in the public way must be designed and constructed in accordance with the Department of Transportation Construction Standards for Work in the Public Way and in compliance with the Municipal Code of Chicago. Prior to the issuance of any Part II approval, the submitted plans must be approved by the Department of Transportation.

4. This Plan of Development consists of Seventeen Statements: a Bulk Regulations Table; an Existing Zoning Map; an Existing Land-Use Map; a Planned Development Boundary and Property Line Map; Site Plan; Composite Landscape Plan; Riverwalk Plan; Lower Level Floor Plans; a Green Roof Plan; Building Section Plan and Building Elevations (North, South, East and West) prepared by Goettsch Partners - Architects and dated January 18, 2018, submitted herein. Full-sized copies of the Site Plan, Landscape Plan and Building Elevations are on file with the Department of Planning and Development. In any instance where a provision of this Planned Development conflicts with the Chicago Building Code, the Building Code shall control. This Planned Development conforms to the intent and

Applicant	HH Wacker Acquisition Company, LLC
Address	110 N Wacker Drive
Introduced	December 13, 2017
Plan Commission	January 18, 2018

FINAL FOR PUBLICATION

purpose of the Chicago Zoning Ordinance, and all requirements thereto, and satisfies the established criteria for approval as a Planned Development. In case of a conflict between the terms of this Planned Development Ordinance and the Chicago Zoning Ordinance, this Planned Development shall control.

5. The following uses are permitted in the area delineated herein as the Planned Development: office, eating and drinking establishments, outdoor patio, food and beverage retail sales and retail sales, financial services, fitness facilities, accessory parking, co-located wireless communication facilities, boat dock and related and ancillary uses.
6. On-Premise signs and temporary signs, such as construction and marketing signs, shall be permitted within the Planned Development, subject to the review and approval of the Department of Planning and Development. Off-Premise signs are prohibited within the boundary of the Planned Development.
7. For purposes of height measurement, the definitions in the Chicago Zoning Ordinance shall apply. The height of any building shall also be subject to height limitations, if any, established by the Federal Aviation Administration.
8. The maximum permitted floor area ratio (FAR) for the Property shall be in accordance with the attached Bulk Regulations and Data Table. For the purpose of FAR calculations and measurements, the definitions in the Zoning Ordinance shall apply. The permitted FAR identified in the Bulk Regulations and Data Table has been determined using a net site area of 44,480 square feet and a base FAR of 16.00.

The Applicant acknowledges that the project has received a bonus FAR of 19.97, pursuant to Sec. 17-4-1000 of the Zoning Ordinance. With this bonus FAR, the total FAR for the Planned Development is 35.97. In exchange for the bonus FAR, the Applicant is required to make a corresponding payment, pursuant to Sections 17.4-1003-B & C, prior to the issuance of the first building permit for any building in the Planned Development; provided, however, if the Planned Development is constructed in phases, the bonus payment may be paid on a pro rata basis as the first building permit for each subsequent new building or phase of construction is issued. The bonus payment will be recalculated at the time of payment (including partial payments for phased developments) and may be adjusted based on changes in median land values in accordance with Section 17-4-1003-C.3

The bonus payment will be split between three separate funds, as follows: 80% to the Neighborhoods Opportunity Fund, 10% to the Citywide Adopt-a-Landmark Fund and 10% to the Local Impact Fund, pursuant to Section 17-4-1003-D. Such funds will be utilized pursuant to Section 17-4-1004-B (Neighborhoods Opportunity), Section 17-4-1006-C (Citywide Adopt-a-Landmark) and Section 17-4-1005-C (Local Impact)

9. Upon review and determination, Part II Review, pursuant to Section 17-13-0610, a Part II Review Fee shall be assessed by the Department of Planning and Development. The fee, as determined by staff at the time, is final and binding on the Applicant and must be paid to the Department of Revenue prior to the issuance of any Part II approval.

Applicant	HH Wacker Acquisition Company, LLC
Address	110 N Wacker Drive
Introduced	December 13, 2017
Plan Commission	January 18, 2018

FINAL FOR PUBLICATION

10. The Site and Landscape Plans shall be in substantial conformance with the Landscape Ordinance and any other corresponding regulations and guidelines, including Section 17-13-0800. Final landscape plan review and approval will be by the Department of Planning and Development. Any interim reviews associated with site plan review or Part II reviews, are conditional until final Part II approval.
11. The Applicant shall design and construct the open space plaza depicted in the attached exhibit to this Planned Development labeled the Composite Landscape Plan (hereinafter the "Plaza"), and shall be responsible to assure that the Plaza is clean, litter free and clear of snow and debris and that any landscaping or plant material is in a healthy condition. The Plaza shall be open to the public daily from 6:00 am to 11:00 pm. The Applicant agrees to cooperate with the City to permit the installation of mutually-approved public art or sculpture within the Plaza in a mutually agreed upon location in the general area of the northeast corner of the site.
12. The Applicant shall comply with Rules and Regulations for the Maintenance of Stockpiles promulgated by the Commissioners of the Departments of Streets and Sanitation, Fleet and Facility Management and Buildings, under Section 13-32-085, or any other provision of the Municipal Code of Chicago.
13. The terms and conditions of development under this Planned Development ordinance may be modified administratively, pursuant to Section 17-13-0611-A, by the Zoning Administrator upon the application for such a modification by the Applicant, its successors and assigns and, if different than the Applicant, the legal title holders and any ground lessors. The applicant and the city of Chicago agree to cooperate to design a mutually acceptable future access to and from the Street Level Riverwalk Deck and the River Level Dock Space when a river level riverwalk connection is made to the River Level Dock Space from the adjacent properties to improve connectivity and access for the site, which does not adversely affect the building operations or security; such modifications that result from these discussions shall be made pursuant to Section 17-13-0611.
14. The Applicant acknowledges that it is in the public interest to design, construct and maintain the project in a manner which promotes, enables and maximizes universal access throughout the Property. Plans for all buildings and improvements on the Property shall be reviewed and approved by the Mayor's Office for People with Disabilities to ensure compliance with all applicable laws and regulations related to access for persons with disabilities and to promote the highest standard of accessibility.
15. The Applicant acknowledges that it is in the public interest to design, construct, renovate and maintain all buildings in a manner that provides healthier indoor environments, reduces operating costs and conserves energy and natural resources. The Applicant shall obtain the number of points necessary to meet the requirements of the Chicago Sustainable Development Policy, in effect at the time the Part II review process is initiated for each improvement that is subject to the aforementioned Policy and must provide documentation verifying compliance.

Applicant	HH Wacker Acquisition Company, LLC
Address	110 N Wacker Drive
Introduced	December 13, 2017
Plan Commission	January 18, 2018

FINAL FOR PUBLICATION

16. The Applicant acknowledges the importance of the Chicago River as a resource for both commerce and recreation and also acknowledges the City's goals of improving the appearance, quality and accessibility of the river, as contained in the waterway planned development guidelines contained in the Zoning Ordinance (Section 17-8-0912) and the Chicago River Corridor Design Guidelines and Standards. To further these goals, the Applicant agrees to: (a) provide a landscaped 60 foot high arcaded street level river setback and continuous riverwalk that is between 25' and 45' as indicated on the Site Plan and Composite Landscape Plan ("Street Level Riverwalk Deck"); and (b) permit connection by others to the property's river level dock space to the setback and riverwalks of adjacent properties when the river edges of the adjacent properties are similarly improved. The Street Level Riverwalk Deck and river level dock space when connected to adjacent properties shall be un-gated and access thereto open to the public free of charge with signage indicating that the Street Level Riverwalk Deck is open to the public daily from 6:00 am to 11:00 pm. All improvements within the Street Level Riverwalk Deck and river level dock space setback must be substantially completed prior to receipt of a final Certificate of Occupancy for the principal building, provided that planting may be delayed, if consistent with good landscape practice, but not longer than one year following receipt of the occupancy certificate.

17. This Planned Development shall be governed by Section 17-13-0612. Should this Planned Development ordinance lapse, the Commissioner of the Department of Planning and Development shall initiate a Zoning Map Amendment to rezone the property to the Waterway-Business Planned Development dated March 29, 2017.

Applicant	HH Wacker Acquisition Company, LLC
Address	110 N Wacker Drive
Introduced	December 13, 2017
Plan Commission	January 18, 2018

FINAL FOR PUBLICATION

Waterway-Business Planned Development No. 1369, AA

Bulk Regulations And Data Table

Gross Site Area:	133,088 sq. ft. (3.05528 acres)
Area in Adjoining Right-of-Way:	88,608 sq. ft. (2.03416 acres)
Net Site Area Including Air Rights:	44,480 sq. ft. (1.02112 acres)
Base Floor Area Ratio (FAR):	16.0 (711,680 sq. ft.)
Bonus Floor Area Ratio (FAR):	19.97 (888,320 sq. ft.)
Total Maximum FAR:	35.97 (1,600,000 sq. ft.)
Maximum Accessory Parking Spaces:	87 spaces
Minimum Bike Parking Spaces:	25 bike spaces
Minimum Periphery Setbacks:	Per Site Plan
Maximum Building Height:	800 feet
Minimum Off-Street Loading Berths:	4 (10 feet X 25 feet)

Applicant	HH Wacker Acquisition Company, LLC
Address	110 N Wacker Drive
Introduced	December 13, 2017
Plan Commission	January 18, 2018

FINAL FOR PUBLICATION

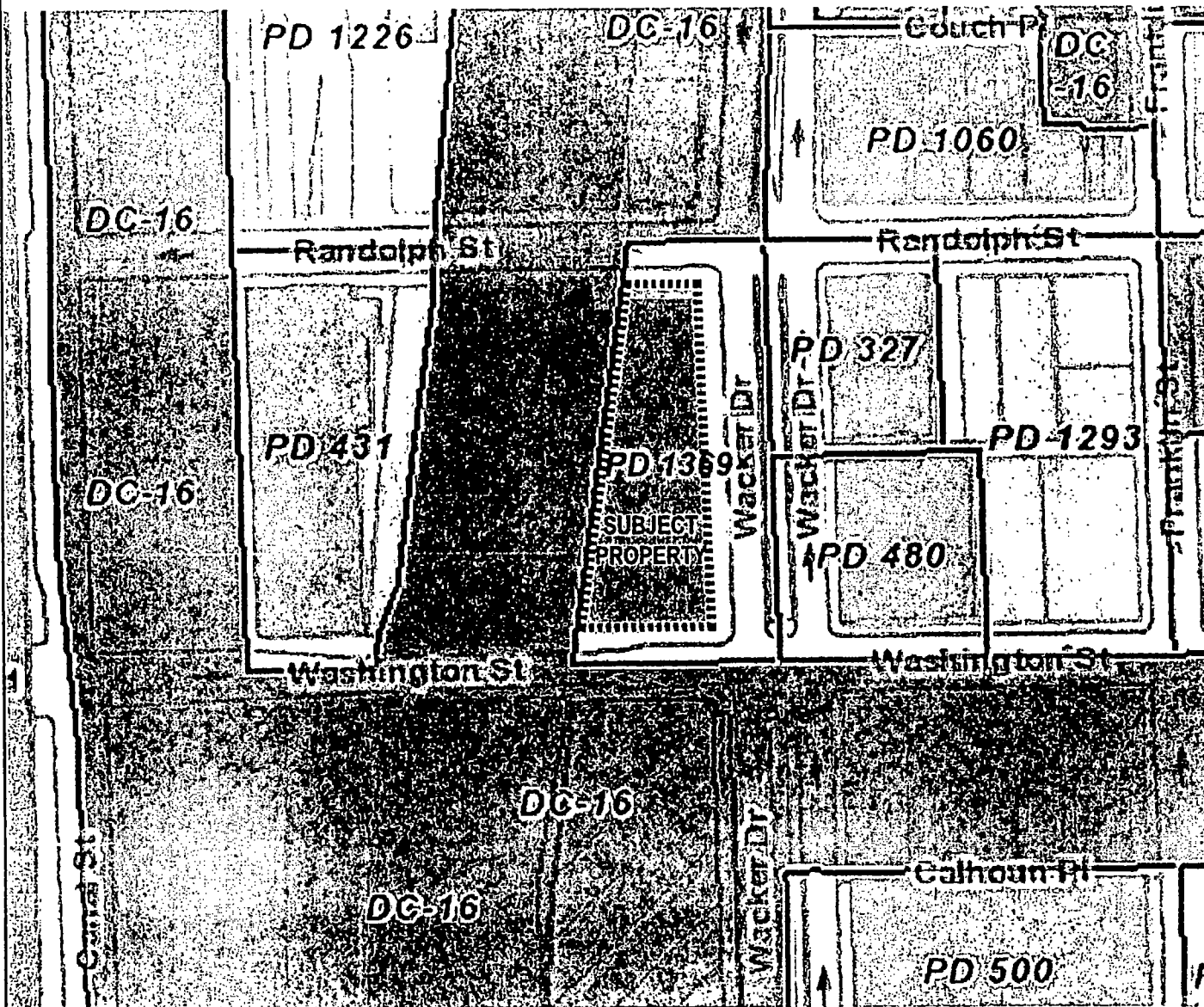

Goetsch Partners - Architects
224 S Michigan Ave Floor 17
Chicago IL 60604

Applicant HH Wacker Acquisition Company, LLC
Address 110 N Wacker Drive

110 NORTH
WACKER DRIVE

MAP-001

EXISTING ZONING MAP
INTRODUCED DECEMBER 13, 2017
CPC DATE JANUARY 18, 2018

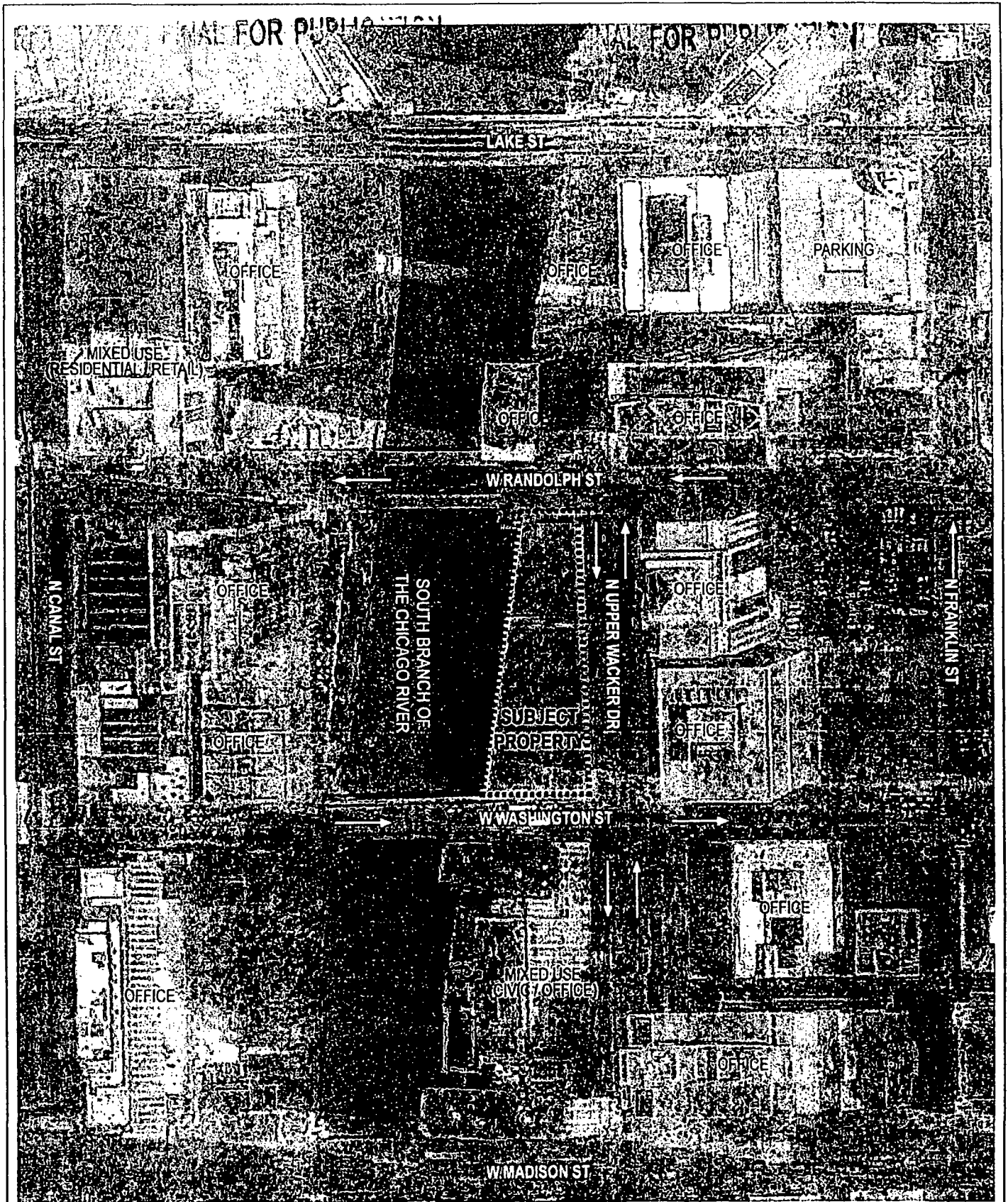

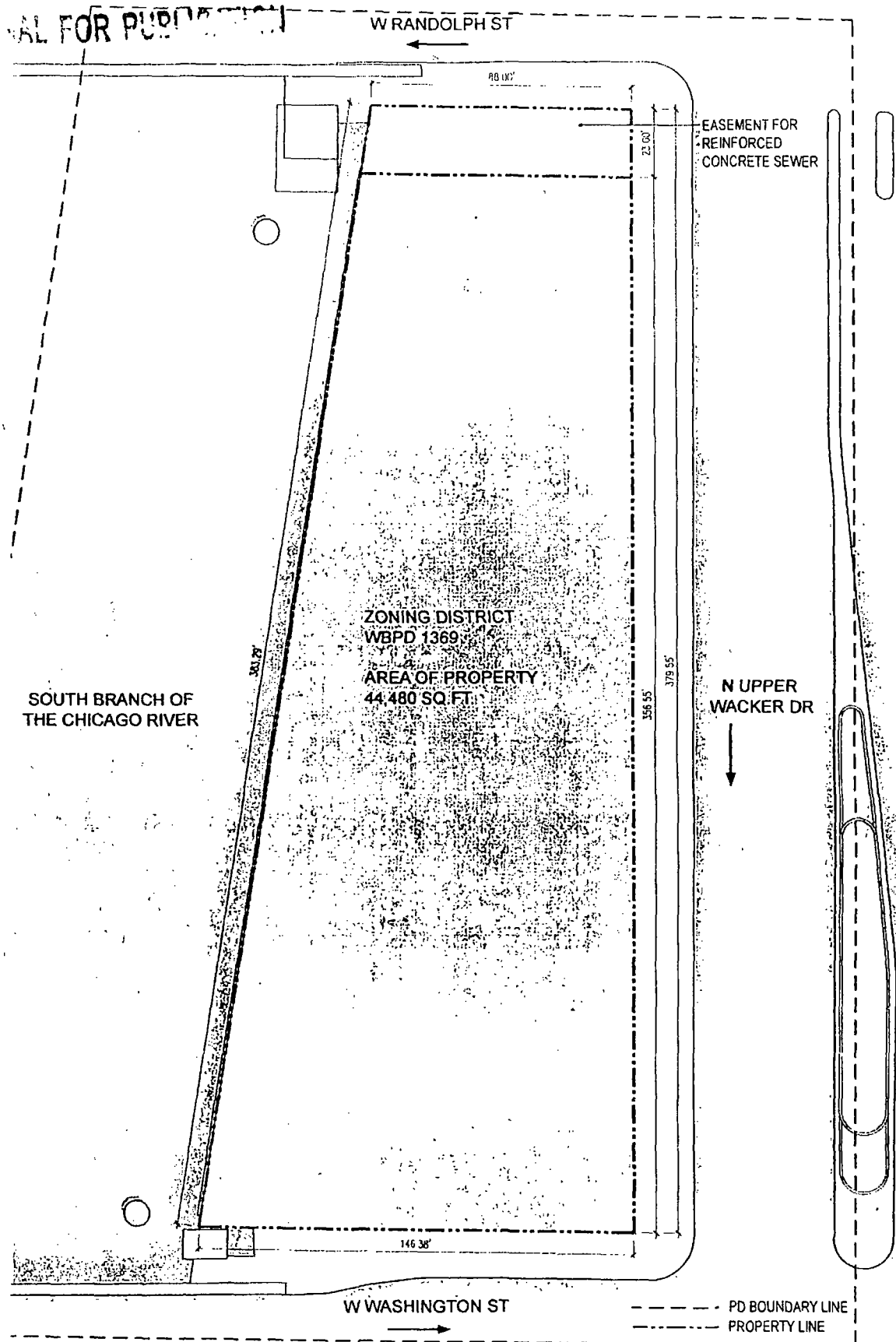

Goettsch Partners - Architects
 224 S Michigan Ave Floor 17
 Chicago IL 60604

Applicant HH Wacker Acquisition Company, LLC
 Address 110 N Wacker Drive

110 NORTH
 WACKER DRIVE

PD-001

PLANNED DEVELOPMENT BOUNDARY
 & PROPERTY LINE MAP
 INTRODUCED DECEMBER 13, 2017
 CPC DATE JANUARY 18, 2018

W RANDOLPH ST



FINAL FOR PUBLICATION

APPROXIMATE LOCATION OF FUTURE MONUMENT SIGNAGE

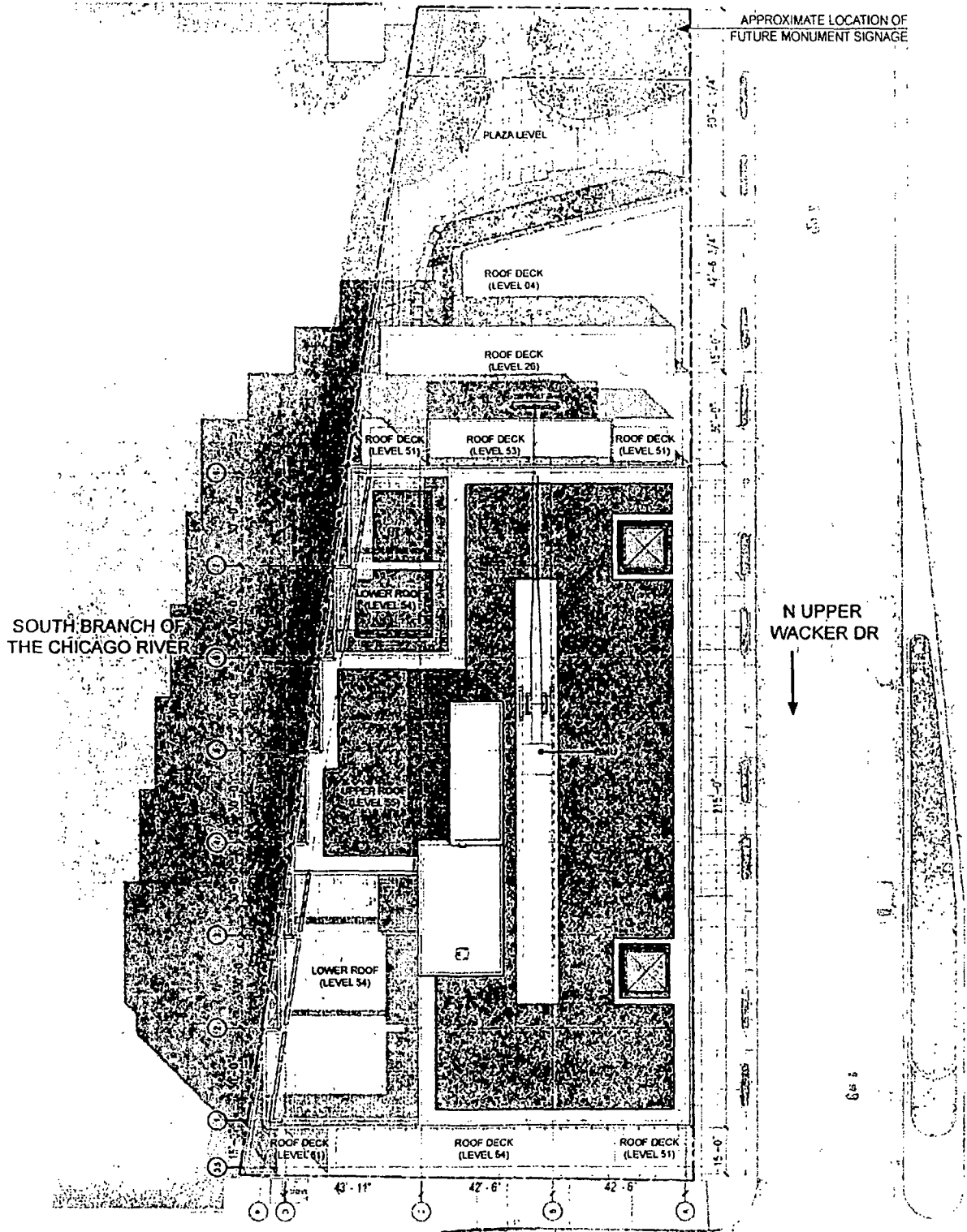

SOUTH BRANCH OF THE CHICAGO RIVER

N UPPER WACKER DR

W WASHINGTON ST



PROPERTY LINE

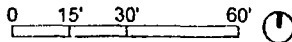

Goettsch Partners - Architects
 224 S Michigan Ave Floor 17
 Chicago IL 60604

Applicant HH Wacker Acquisition Company, LLC
 Address 110 N Wacker Drive

110 NORTH
 WACKER DRIVE

PD-100

SITE PLAN
 INTRODUCED DECEMBER 13 2017
 CPC DATE JANUARY 18 2018

W RANDOLPH ST

EXISTING BRIDGE HOUSE
STAIR ACCESS FROM RANDOLPH STREET
PLANTER WITH MIX OF SHRUBS, PERENNIALS AND SEASONAL FLOWERS
ORNAMENTAL TREE, TYP

APPROXIMATE LOCATION OF FUTURE MONUMENT SIGNAGE

LINE OF EASEMENT

RIVERWALK
STONE PAVING, TYP

GLASS WALL AT RETAIL

EDGE OF TOWER ABOVE

PARKWAY PLANTERS WITH SEASONAL FLOWERS, TYP

UNDER THE BUILDING OVERHANG(WEST) 10,876 SF

STONE PAVING, TYP

42" HEIGHT RAILING TYP

N UPPER WACKER DR

SOUTH BRANCH OF THE CHICAGO RIVER

GLASS WALL WITH FRIT PATTERN

GLASS WALL AT MAIN LOBBY

18" HEIGHT SEATING

PLANTER WITH MIX OF SHRUBS, PERENNIALS AND SEASONAL FLOWERS

FULL HEIGHT GLASS WALL AT ELEVATOR VESTIBULE

GLASS WALL AT RETAIL

SLOPED ACCESS FROM WASHINGTON STREET (1:20 MAX)

UNDER THE BUILDING OVERHANG(EAST) 3,075 SF

POTENTIAL LOCATION OF EXISTING BRIDGE HOUSE

RELOCATED DIVVY STATION

SITE AREA 44,480 SF
TOTAL ENCLOSED AREA (BUILDING) 22,335 SF (50.0%)
TOTAL OPEN AREA (VEGETATED+HARDSCAPE) =8,740+13,405=22,145 SF (50.0%)
TOTAL BUILDING OVERHANG AREA (WEST+EAST) =13,611 SF

W WASHINGTON ST

LINE OF BUILDING ABOVE PROPERTY LINE

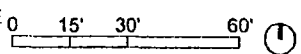

Goettsch Partners - Architects
224 S Michigan Ave Floor 17
Chicago IL 60604

Applicant HH Wacker Acquisition Company, LLC
Address 110 N Wacker Drive

110 NORTH WACKER DRIVE

PD-101

SITE PLAN
INTRODUCED DECEMBER 13, 2017
CPC DATE JANUARY 18, 2018

W RANDOLPH ST

FINAL FOR PUBLICATION

EXISTING BRIDGE HOUSE

APPROXIMATE LOCATION OF FUTURE MONUMENT SIGNAGE

LINE OF EASEMENT

RIVERWALK
STONE PAVING, TYP

RETAIL

EDGE OF TOWER ABOVE

SOUTH BRANCH OF THE CHICAGO RIVER

N UPPER WACKER DR

LOBBY

30' SETBACK FROM RIVERWALK EDGE

BICYCLE PARKING ENTRY

RETAIL

EXISTING BRIDGE HOUSE

RELOCATED DIVY STATION

W WASHINGTON ST

LINE OF BUILDING ABOVE PROPERTY LINE

0 15' 30' 60'

Goettsch Partners - Architects
224 S Michigan Ave Floor 17
Chicago IL 60604

Applicant HH Wacker Acquisition Company, LLC
Address 110 N Wacker Drive

110 NORTH WACKER DRIVE

PD-102

RIVERWALK LEVEL PLAN
INTRODUCED DECEMBER 13, 2017
CPC DATE JANUARY 18 2018

DRAWING FOR PUBLICATION

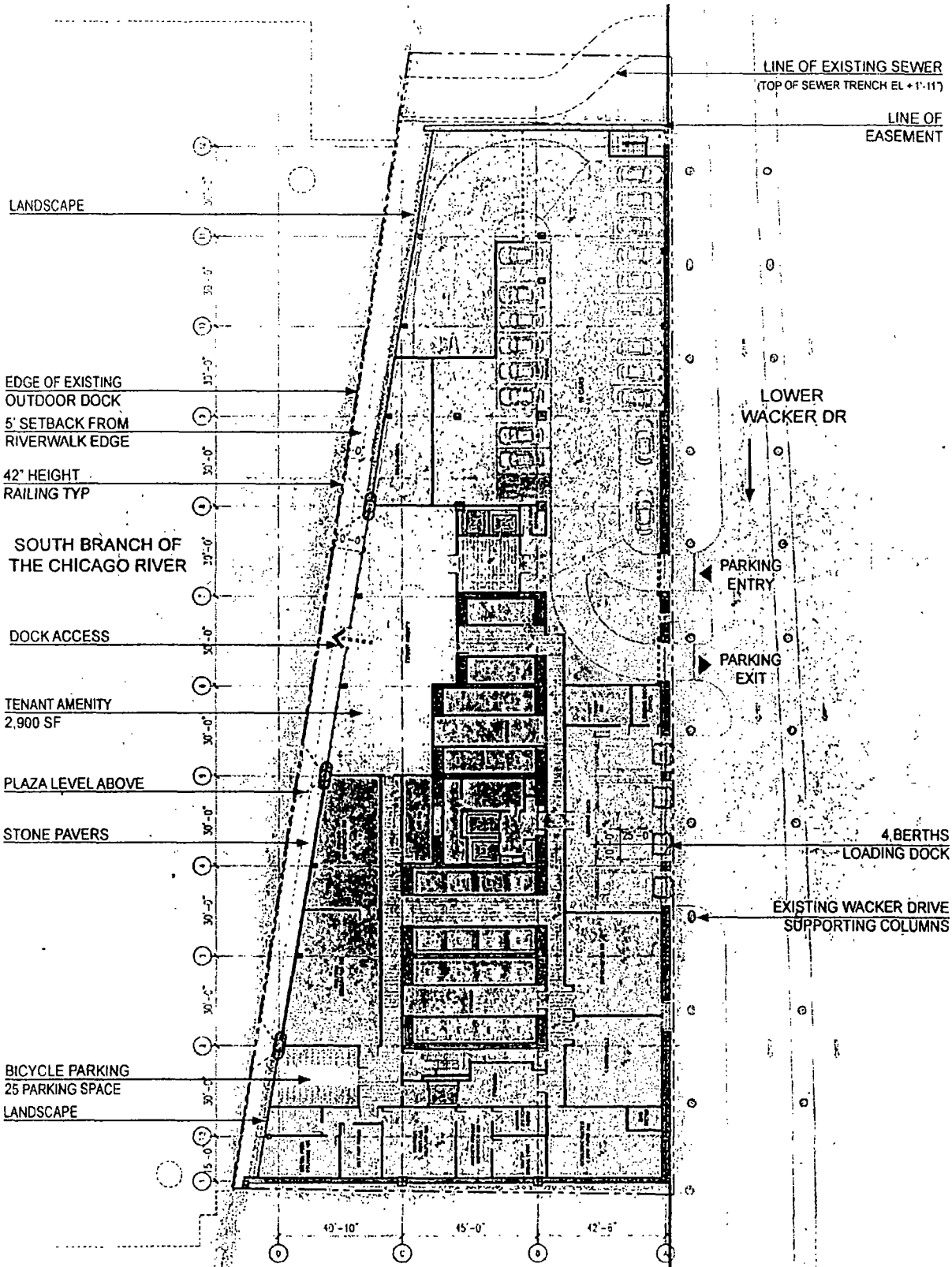

TOTAL 87 PARKING SPACES
 P1 19 PARKING
 P2 68 PARKING

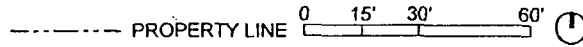

Goettsch Partners - Architects
 224 S Michigan Ave Floor 17
 Chicago IL 60604

Applicant HH Wacker Acquisition Company, LLC
 Address 110 N Wacker Drive

110 NORTH
 WACKER DRIVE

PD-103

LOWER LEVEL 1 PLAN
 INTRODUCED DECEMBER 13 2017
 CPC DATE JANUARY 18 2018

FINAL FOR PUBLICATION

SOUTH BRANCH OF THE CHICAGO RIVER

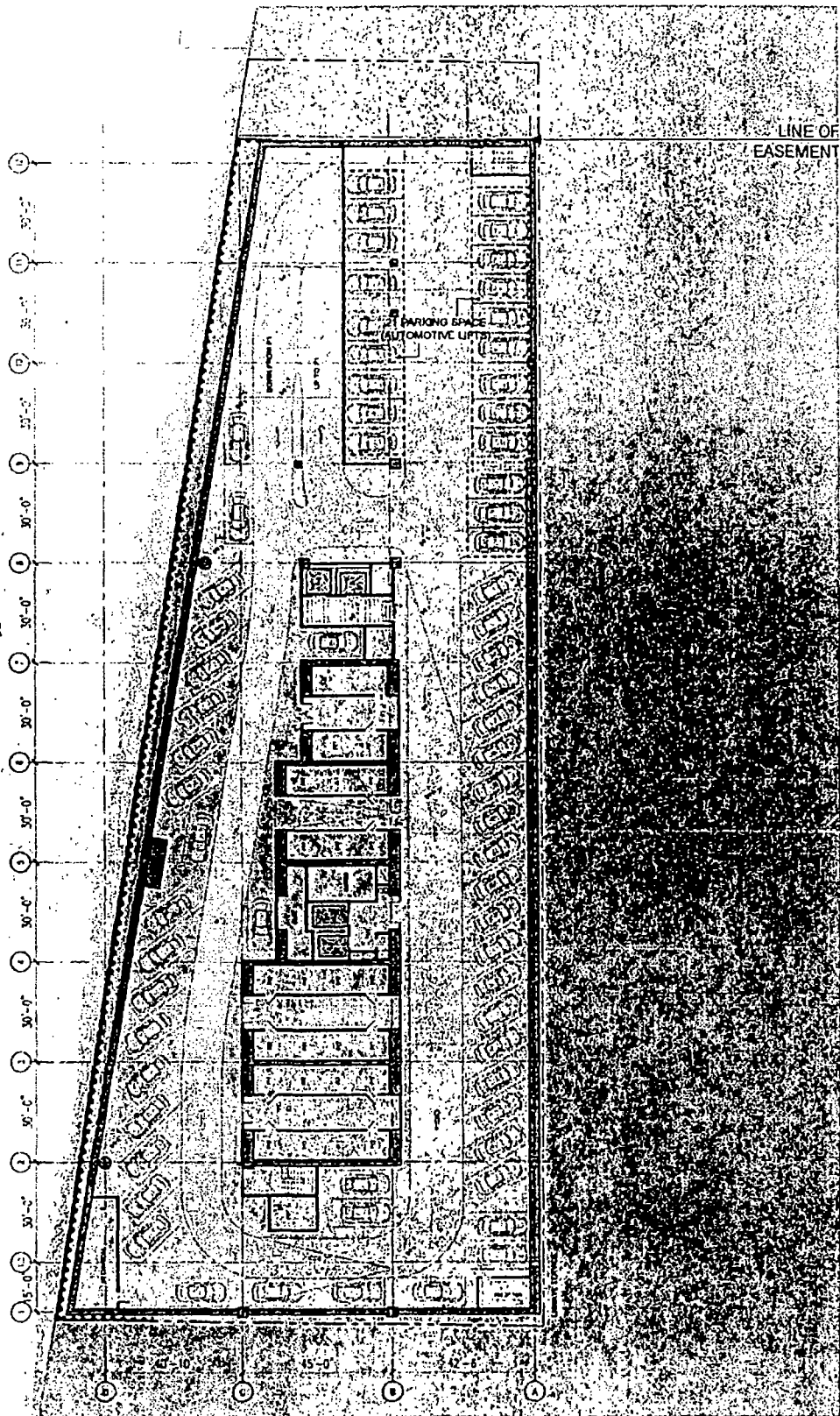

TOTAL 87 PARKING SPACES
 P1 19 PARKING
 P2 68 PARKING

----- PROPERTY LINE 0 15' 30' 60' (North Arrow)

Goettsch Partners - Architects
 224 S Michigan Ave Floor 17
 Chicago IL 60604

Applicant HH Wacker Acquisition Company, LLC
 Address 110 N Wacker Drive

110 NORTH
 WACKER DRIVE

PD-104

LOWER LEVEL 2 PLAN
 INTRODUCED DECEMBER 13 2017
 CPC DATE JANUARY 18 2018

FINAL FOR PUBLICATION

FINAL FOR PUBLICATION

W RANDOLPH ST



SOUTH BRANCH OF THE CHICAGO RIVER

N UPPER WACKER DR

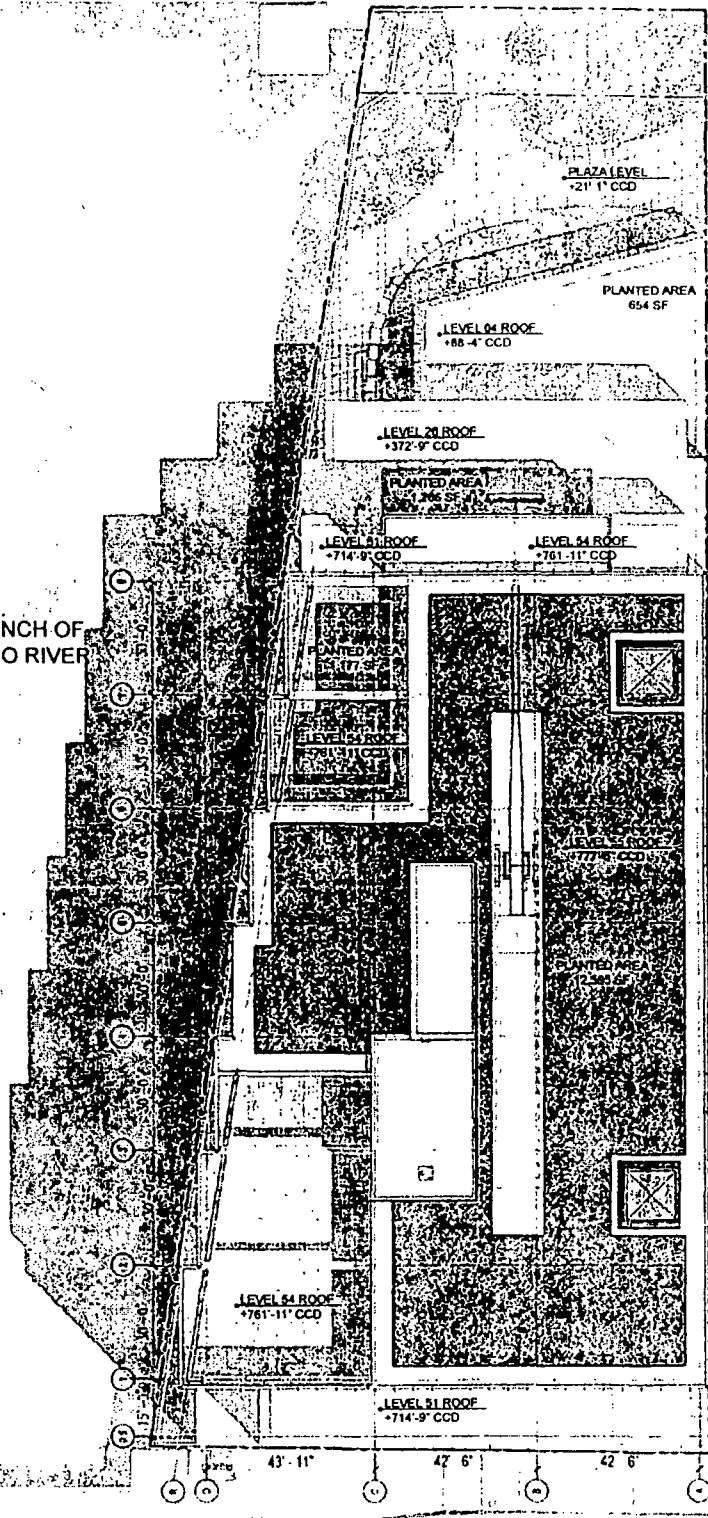

GROSS ROOF AREA 40,740 SF
 ESTIMATED NET ROOF AREA 31,251 SF
 ESTIMATED GREEN ROOF AREA 15,712 SF
 (SHALL BE 50% OF NET ROOF AREA)

W WASHINGTON ST



NOTE. FINAL SHAPES OF GREEN SPACE TBC

PROPERTY LINE 0 15' 30' 60'

Goettsch Partners - Architects
 224 S Michigan Ave Floor 17
 Chicago IL 60604

Applicant HH Wacker Acquisition Company, LLC
 Address 110 N Wacker Drive

110 NORTH
 WACKER DRIVE

PD-105

GREEN ROOF PLAN
 INTRODUCED DECEMBER 13, 2017
 CPC DATE JANUARY 18, 2018

NOT FOR PUBLICATION

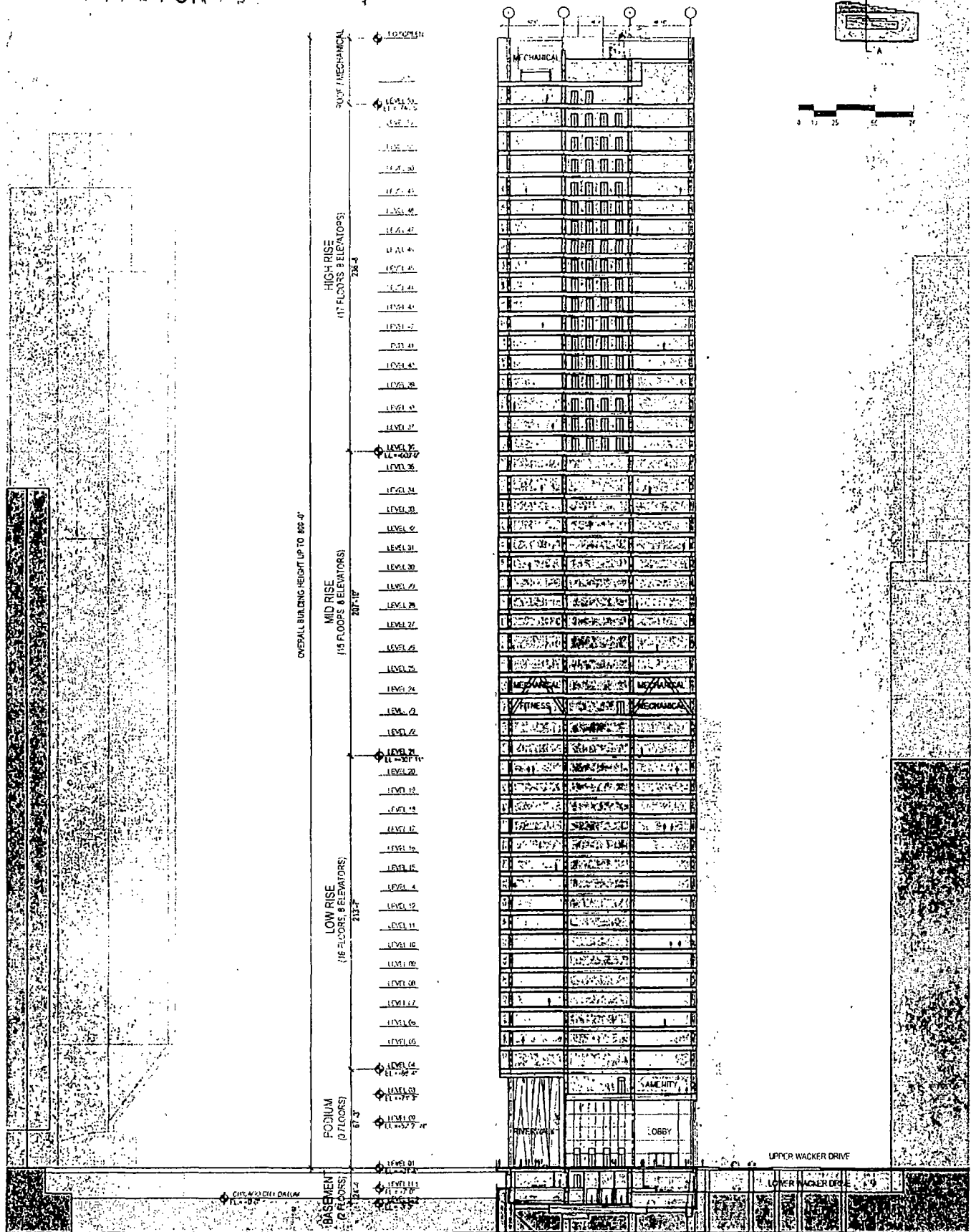
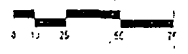
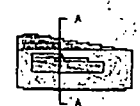

Goettsch Partners - Architects
 224 S Michigan Ave Floor 17
 Chicago IL 60604

Applicant HH Wacker Acquisition Company, LLC
 Address 110 N Wacker Drive

110 NORTH
 WACKER DRIVE

PD-301

WEST-EAST BUILDING SECTION
 INTRODUCED DECEMBER 13, 2017
 CPC DATE JANUARY 18 2018

FINAL FOR PUBLICATION

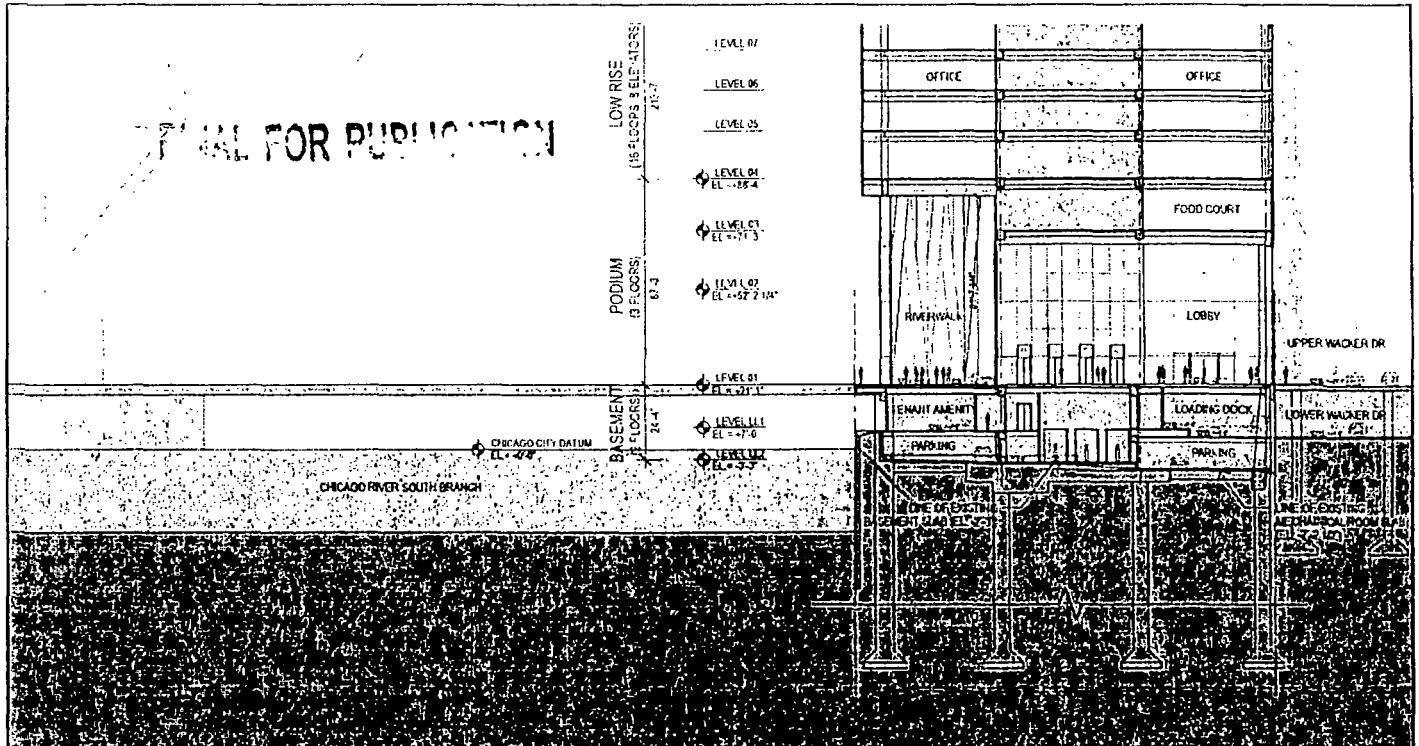

PODIUM ENLARGED SECTIONS 1

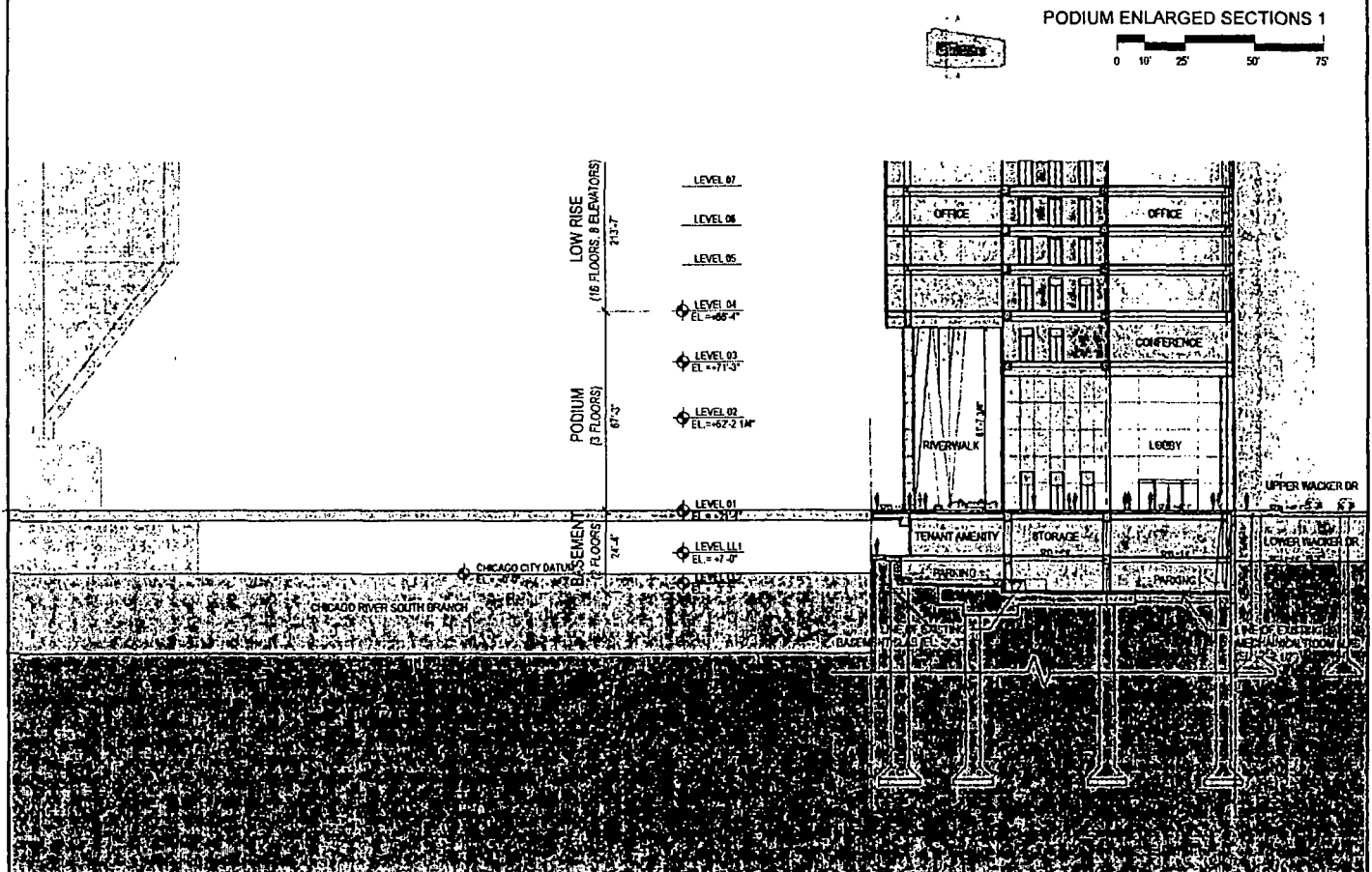

PODIUM ENLARGED SECTIONS 2

Goettsch Partners - Architects
 224 S Michigan Ave Floor 17
 Chicago IL 60604

Applicant HH Wacker Acquisition Company, LLC
 Address 110 N Wacker Drive

110 NORTH
 WACKER DRIVE

PD-302

WEST-EAST PODIUM SECTIONS
 INTRODUCED DECEMBER 13 2017
 CPC DATE JANUARY 16 2016

FINAL FOR PUBLICATION



HIGH PERFORMANCE VISION GLASS
CUSTOM UNITIZED CURTAINWALL SYSTEM
WITH INSULATED HIGH PERFORMANCE
GLASS UNIT

SPANDREL GLASS
COLOR COATED GLASS SHADOW BOX
PANEL TO MATCH VISION GLASS

FRIT GLASS
GLASS WITH FRIT PATTERN
AT CORE WALL

COLUMN CLADDING
COLUMN COVERS

STOREFRONT GLASS
INSULATED HIGH PERFORMANCE
GLASS WITH NEUTRAL COATING

STAINLESS STEEL GRILLE
COVERING MECHANICAL LOUVERS

AREA OF RE-USE FOR HISTORIC
MATERIALS SALVAGED FROM
EXISTING BUILDING

OVERALL BUILDING HEIGHT UP TO 500'-0"

Goettsch Partners - Architects
224 S Michigan Ave. Floor 17
Chicago IL 60604

Applicant HH Wacker Acquisition Company, LLC
Address 110 N Wacker Drive

110 NORTH
WACKER DRIVE

PD-303

WEST ELEVATION
INTRODUCED DECEMBER 13, 2017
CPC DATE JANUARY 18, 2018

FINAL FOR PUBLICATION

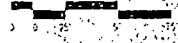

OVERALL BUILDING HEIGHT UP TO 800'-0"

HIGH PERFORMANCE VISION GLASS
CUSTOM UNITIZED CURTAINWALL SYSTEM
WITH INSULATED HIGH PERFORMANCE
GLASS UNIT

SPANDREL GLASS
COLOR COATED GLASS SHADOW BOX
PANEL TO MATCH VISION GLASS

LOBBY FACADE
CLEAR LOBBY GLASS WALL

COLUMN CLADDING
COLUMN COVERS

STOREFRONT GLASS
INSULATED HIGH PERFORMANCE
GLASS WITH NEUTRAL COATING

Goettsch Partners - Architects
224 S Michigan Ave Floor 17
Chicago IL 60604

Applicant HH Wacker Acquisition Company, LLC
Address 110 N Wacker Drive

110 NORTH
WACKER DRIVE

PD-304

EAST ELEVATION
INTRODUCED DECEMBER 13, 2017
CPC DATE JANUARY 18, 2018

DRAWING FOR PUBLIC REVIEW

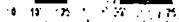

OVERALL BUILDING HEIGHT UP TO 800'-0"

HIGH PERFORMANCE VISION GLASS
CUSTOM UNITIZED CURTAINWALL SYSTEM
WITH INSULATED HIGH PERFORMANCE
GLASS UNIT

SPANDREL GLASS
COLOR COATED GLASS SHADOW BOX
PANEL TO MATCH VISION GLASS

GLASS SCREEN WALL
LOW-IRON LAMINATED
GLASS SCREEN WALL

ARCHITECTURAL LOUVER
METAL LOUVERS AT
MECHANICAL FLOOR

STOREFRONT GLASS
INSULATED HIGH PERFORMANCE
GLASS WITH NEUTRAL COATING

COLUMN CLADDING
COLUMN COVERS

POTENTIAL OPERABLE
STOREFRONT GLASS

CHICAGO RIVER SOUTH BRANCH

Goettsch Partners - Architects
224 S Michigan Ave Floor 17
Chicago IL 60604

Applicant HH Wacker Acquisition Company, LLC
Address 110 N Wacker Drive

110 NORTH
WACKER DRIVE

PD-305

NORTH ELEVATION
INTRODUCED DECEMBER 13, 2017
CPC DATE JANUARY 16, 2018

DRAWING FOR PUBLICATION

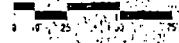

OVERALL BUILDING HEIGHT UP TO 800'-0"

HIGH PERFORMANCE VISION GLASS
CUSTOM UNITIZED CURTAINWALL SYSTEM
WITH INSULATED HIGH PERFORMANCE
GLASS UNIT

SPANDREL GLASS
COLOR COATED GLASS SHADOW BOX
PANEL TO MATCH VISION GLASS

ARCHITECTURAL LOUVER
METAL LOUVERS AT
MECHANICAL FLOOR

COLUMN CLADDING
COLUMN COVERS

LOBBY FACADE
CLEAR LOBBY GLASS WALL

STOREFRONT GLASS
INSULATED HIGH PERFORMANCE
GLASS WITH NEUTRAL COATING

CHICAGO RIVER SOUTH BRANCH

Goettsch Partners - Architects
224 S Michigan Ave Floor 17
Chicago IL 60604

Applicant HH Wacker Acquisition Company, LLC
Address 110 N Wacker Drive

110 NORTH
WACKER DRIVE

PD-306

SOUTH ELEVATION
INTRODUCED DECEMBER 13, 2017
CPC DATE JANUARY 18, 2018

W RANDOLPH ST

FINAL FOR PUBLICATION

EXISTING BRIDGE HOUSE
 STAIR ACCESS FROM RANDOLPH STREET
 PLANTER WITH MIX OF SHRUBS, PERENNIALS AND SEASONAL FLOWERS
 ORNAMENTAL TREE, TYP.

APPROXIMATE LOCATION OF FUTURE MONUMENT SIGNAGE

LINE OF EASEMENT

RIVERWALK
 STONE PAVING, TYP

GLASS WALL AT RETAIL

EDGE OF TOWER ABOVE
 UNDER THE BUILDING OVERHANG(WEST) 10,876 SF

PARKWAY PLANTERS WITH SEASONAL FLOWERS, TYP

STONE PAVING, TYP

42" HEIGHT RAILING TYP

SOUTH BRANCH OF THE CHICAGO RIVER

N UPPER WACKER DR

GLASS WALL WITH FRIT PATTERN

18" HEIGHT SEATING

GLASS WALL AT MAIN LOBBY

PLANTER WITH MIX OF SHRUBS, PERENNIALS AND SEASONAL FLOWERS

FULL HEIGHT GLASS WALL AT ELEVATOR VESTIBULE

GLASS WALL AT RETAIL

SLOPED ACCESS FROM WASHINGTON STREET (1:20 MAX)

UNDER THE BUILDING OVERHANG(EAST) 3,075 SF

POTENTIAL LOCATION OF POSSIBLE PUBLIC ELEVATOR
 EXISTING BRIDGE HOUSE

RELOCATED DIVVY STATION

SITE AREA 44,480 SF
 TOTAL ENCLOSED AREA (BUILDING) 22,335 SF (50.0%)
 TOTAL OPEN AREA (VEGETATED+HARDSCAPE) = 8,740+13,405=22,145 SF (50.0%)
 TOTAL BUILDING OVERHANG AREA (WEST+EAST) = 13,611 SF

W WASHINGTON ST

LINE OF BUILDING ABOVE
 PROPERTY LINE

0 15' 30' 60'

Goettsch Partners - Architects
 224 S Michigan Ave Floor 17
 Chicago IL 60604

Applicant HH Wacker Acquisition Company, LLC
 Address 110 N Wacker Drive

110 NORTH WACKER DRIVE

PD-L01

COMPOSITE LANDSCAPE PLAN

INTRODUCED DECEMBER 13 2017
 CPC DATE JANUARY 18 2018



WHITE SPIRE BIRCH

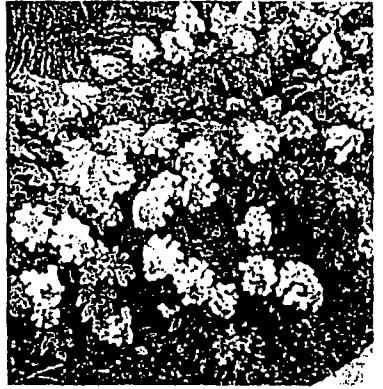

OAKLEAF HYDRANGEA



DWARF PEE GEE HYDRANGEA



SPREADING YEW

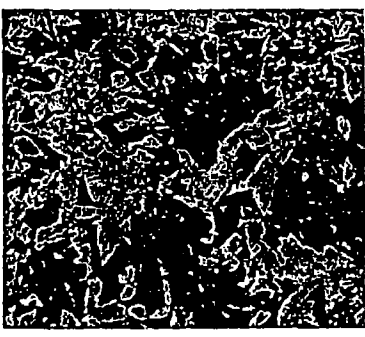

SPIREA



GRO-LOW SUMAC

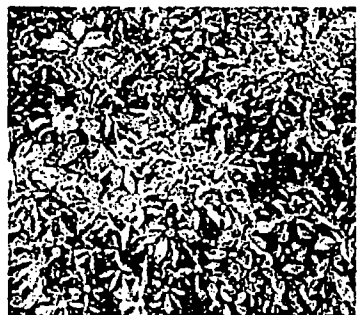

WINTERBERRY



DWARF FOTHERGILLA

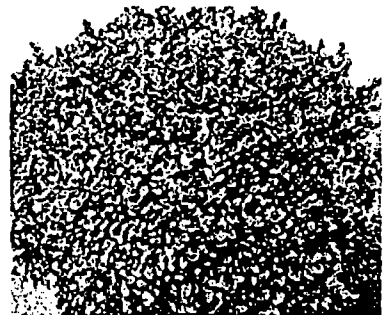

KOREAN BOXWOOD

FOR DUPLICATION



DWARF FOUNTAIN GRASS



DAYLILY



CATMINT



PACHYSANDRA



LADY'S MANTLE



LIGULARIA

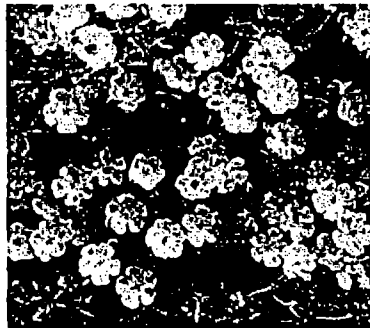

PERENNIAL GERANIUM



CORAL BELLS



ASTILBE

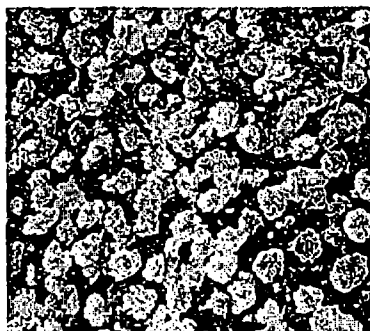

IMPATIENS



MUMS



MIXED ANNUALS

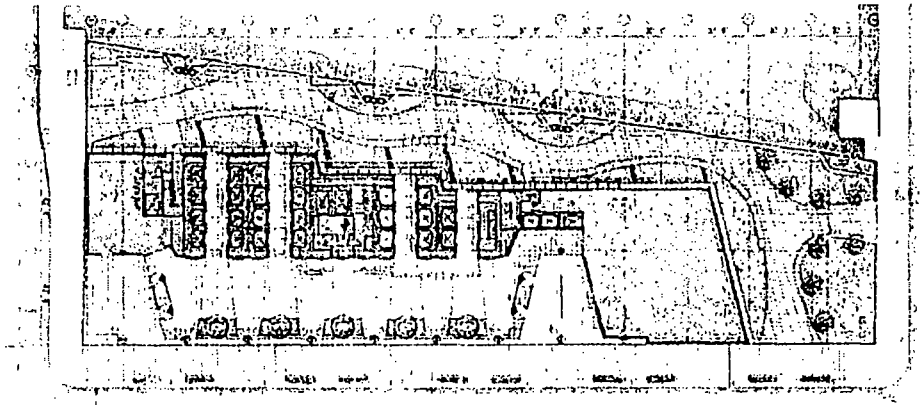

1 KEY PLAN
NOT TO SCALE

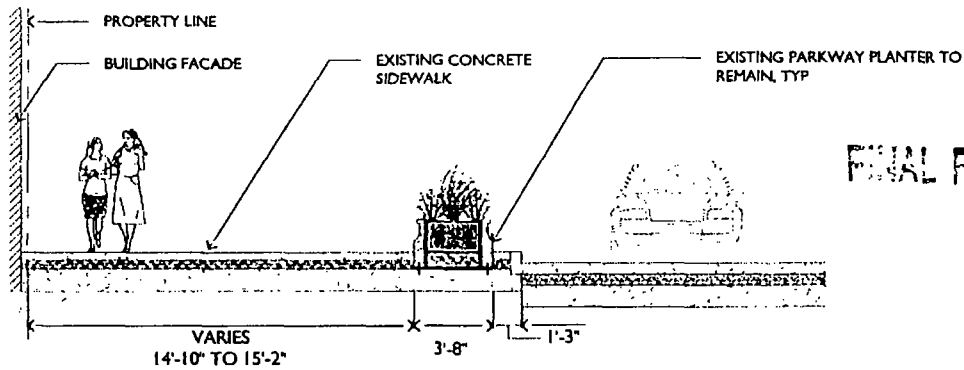

FINAL FOR PUBLICATION

2 SECTION THROUGH PARKWAY PLANTER
SCALE 1/8" = 1'-0"

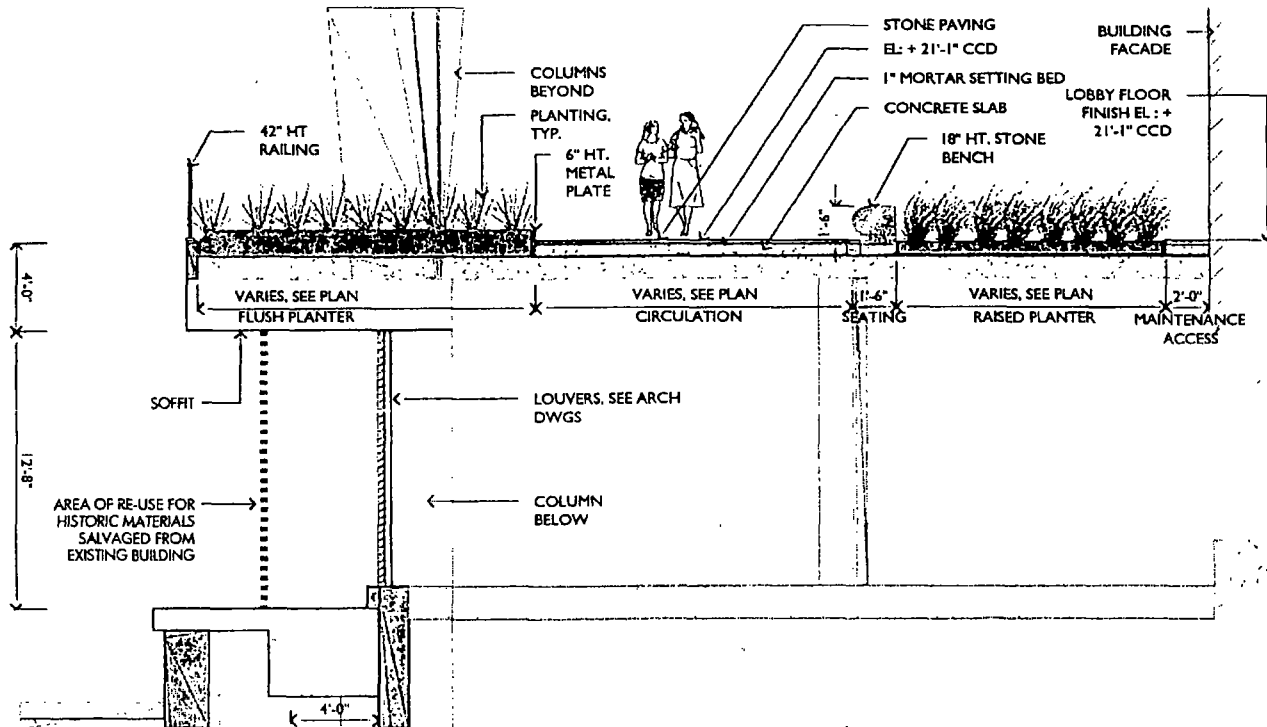

3 SECTION THROUGH RIVER PROMENADE
SCALE 1/8" = 1'-0"