



City of Chicago



Or2020-70

Office of the City Clerk

Document Tracking Sheet

Meeting Date:	2/19/2020
Sponsor(s):	Reilly (42)
Type:	Order
Title:	Issuance of permits for sign(s)/signboard(s) at 25 E Ohio St - Permit No. 100858668
Committee(s) Assignment:	Committee on Zoning, Landmarks and Building Standards

CITY COUNCIL
COMMITTEE ON ZONING, LANDMARKS AND BUILDING STANDARDS

COUNCIL ORDER

RE: Approval of sign over 100 square feet in area or over 24 feet above grade

ORDERED, that the City Council hereby approves the following sign application submitted by:

Applicant*: CVS pharmacy

(* The Applicant is the owner of the real property or the business tenant of the real property. Do not list the sign contractor, sign erector, sign company or advertising entity in the above space.)

This Order approves the following sign in accordance with Municipal Code of Chicago Section 13-20-680:

Address of Sign: 25 E Ohio St Chicago, IL 60611

Zoning District: DX-12

DOB Sign Permit Application #: 100858668

Sign Details:

1. On-premise OR Off-premise
2. Static sign OR Dynamic-image display sign
3. Number of sign faces 2
4. Projecting over the public way Yes (Yes or No) If yes, Public Way Use #: _____
5. Dimensions: Length 2 feet 10 inches Height 12 feet 11 inches
Total square feet in area: 36 feet 7 inches
6. Height above grade: 25 feet 5 inches
7. Elevation (side of building or lot where the sign will be erected): North
8. Name of Sign Contractor/Erector: Flashtric Inc

To be legal, such sign shall comply with all provisions of Title 17 of the Chicago Municipal Code ("Zoning Ordinance") and all other provisions of the Municipal Code governing the permitting, construction and maintenance and removal of signs and sign structures. Failure of the applicant and the applicant's successors to comply shall be grounds for invalidation or revocation of the sign permit.



Alderman

Ward

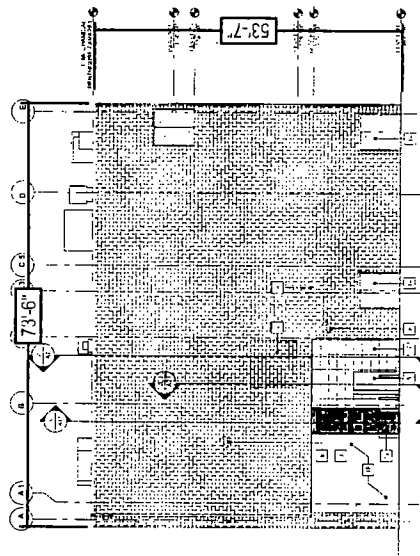
Scale: 1/32"=1'-0"

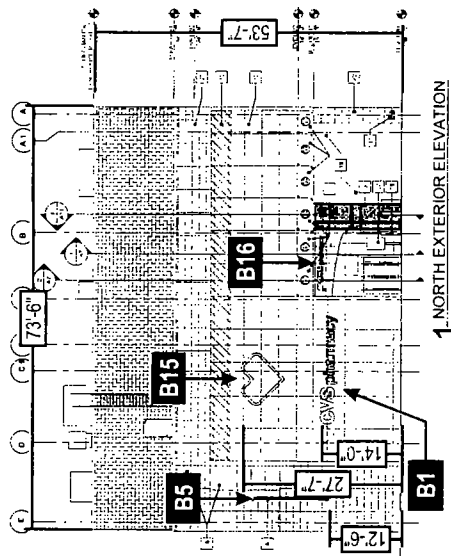

3 SOUTH EXTERIOR ELEVATION



1 NORTH EXTERIOR ELEVATION

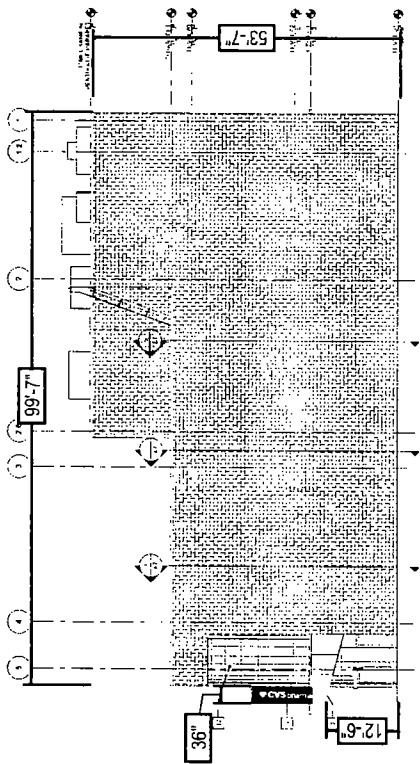

4 WEST EXTERIOR ELEVATION

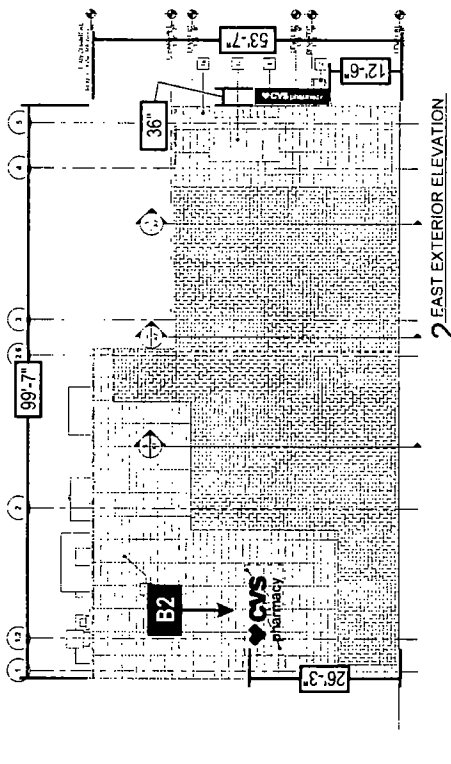

2 EAST EXTERIOR ELEVATION

Prepared by:

ICON

Proposed Signage - Blade Sign Details

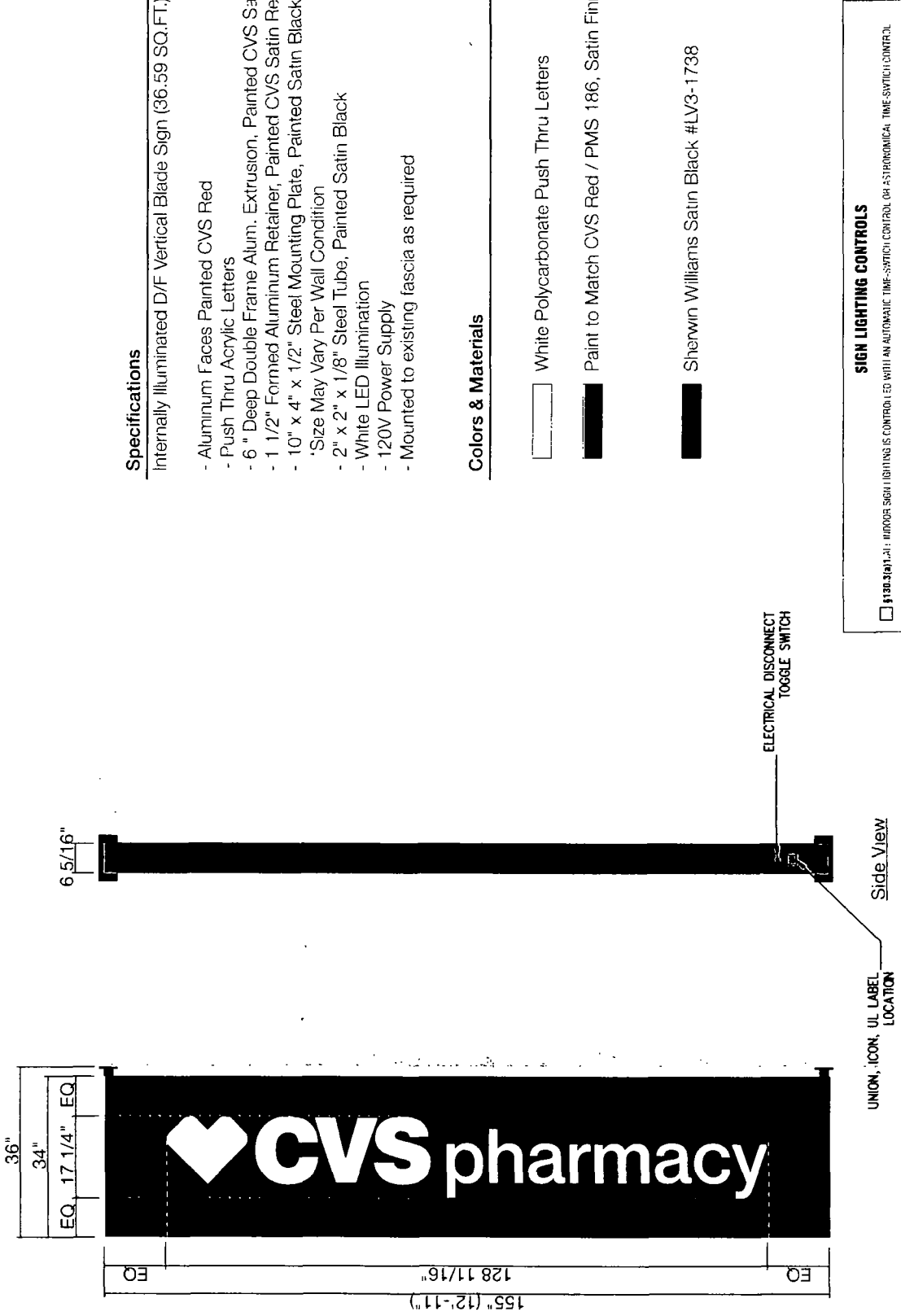

Specifications

Internally Illuminated D/F Vertical Blade Sign (36.59 SQ.FT.)

- Aluminum Faces Painted CVS Red
- Push Thru Acrylic Letters
- 6" Deep Double Frame Alum. Extrusion, Painted CVS Satin Red
- 1 1/2" Formed Aluminum Retainer, Painted CVS Satin Red
- 10" x 4" x 1/2" Steel Mounting Plate, Painted Satin Black
- Size May Vary Per Wall Condition
- 2" x 2" x 1/8" Steel Tube, Painted Satin Black
- White LED Illumination
- 120V Power Supply
- Mounted to existing fascia as required

Colors & Materials

- White Polycarbonate Push Thru Letters
- Paint to Match CVS Red / PMS 186, Satin Finish
- Sherwin Williams Satin Black #LV3-1738

SIGN LIGHTING CONTROLS

- §130.3101.1 - INDICATOR SIGN LIGHTING IS CONTROLLED WITH AN AUTOMATIC TIME-SWITCH CONTROL OR ASTRONOMICAL TIME-SWITCH CONTROL.
- §130.3102A - ALL OUTDOOR SIGN LIGHTING IS CONTROLLED WITH A PHOTOEYE-HOL IN ADDITION TO AN AUTOMATIC TIME-SWITCH CONTROL OR AN ASTRONOMICAL TIME-SWITCH CONTROL.
- EXCEPTION TO SECTION §130.3102** OUTDOOR SIGNS IN TOWNS, AND SIGNS IN LARGE PERMANENTLY COVERED OUTDOOR AREAS THAT ARE INTENDED TO BE CONTINUOUSLY ON 24 HOURS PER DAY AND 365 DAYS PER YEAR.
- §130.3102B - ALL OUTDOOR SIGN LIGHTING THAT IS ON BOTH DAY AND NIGHT IS CONTROLLED WITH A DIMMER THAT PROVIDES THE ABILITY TO AUTOMATICALLY REDUCE THE SIGN LIGHTING POWER BY A MIN. OF 65% DURING THE NIGHT TIME HOURS. SIGNS THAT ARE ILLUMINATED AT NIGHT AND FOR MORE THAN 1 HOUR DURING DAYLIGHT HOURS SHALL BE CONSIDERED AS BOTH - DAY AND NIGHT.

A Sign Elevation - Front & Side View
 Scale: 3/8" = 1'-0"
 Weight: 300 lbs
 Sign will be set by timer to turn off no more than 1 hour after the store closes.