



# City of Chicago



Or2018-573

Office of the City Clerk

## Document Tracking Sheet

<b>Meeting Date:</b>	10/31/2018
<b>Sponsor(s):</b>	Dowell (3)
<b>Type:</b>	Order
<b>Title:</b>	Issuance of permits for sign(s)/signboard(s) at 1200 S Indiana Ave - 32 ft., 6 inches sq. ft.
<b>Committee(s) Assignment:</b>	Committee on Zoning, Landmarks and Building Standards

CITY COUNCIL  
COMMITTEE ON ZONING, LANDMARKS AND BUILDING STANDARDS

COUNCIL ORDER

RE: Approval of sign over 100 square feet in area or over 24 feet above grade

ORDERED, that the City Council hereby approves the following sign application submitted by:

Applicant\*: S Loop Chicago Development II, LLC (NEMA)

(\* The Applicant is the owner of the real property or the business tenant of the real property. Do not list the sign contractor, sign erector, sign company or advertising entity in the above space.)

This Order approves the following sign in accordance with Municipal Code of Chicago Section 13-20-680:

Address of Sign: 1200 S. Indiana Chicago, IL 60605

Zoning District: PD499

DOB Sign Permit Application #: pending

Sign Details:

1. On-premise  OR Off-premise
2. Static sign  OR Dynamic-image display sign
3. Number of sign faces 2
4. Projecting over the public way N (Yes or No) If yes, Public Way Use #: \_\_\_\_\_
5. Dimensions: Length 3 feet 0 inches Height 10 feet 10 inches  
Total square feet in area: 32 feet 6 inches
6. Height above grade: 29 feet 4 inches
7. Elevation (side of building or lot where the sign will be erected): West (Roosevelt)
8. Name of Sign Contractor/Erector: H.M. Witt & Co.

To be legal, such sign shall comply with all provisions of Title 17 of the Chicago Municipal Code ("Zoning Ordinance") and all other provisions of the Municipal Code governing the permitting, construction and maintenance and removal of signs and sign structures. Failure of the applicant and the applicant's successors to comply shall be grounds for invalidation or revocation of the sign permit.

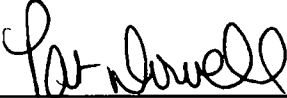
  
Alderman

3  
Ward

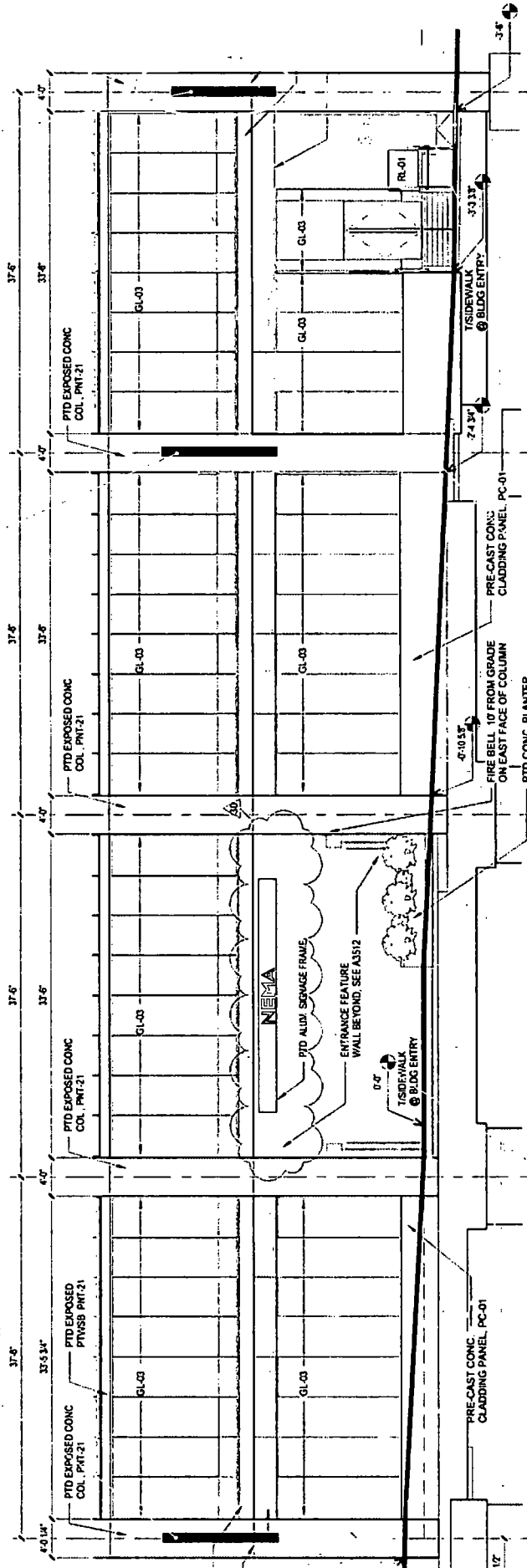

**PARTIAL BUILDING ELEVATION - BUILDING ENTRANCE ALONG E. ROOSEVELT RD.**

**SCALE: 1/16" = 1' 0"**

Print 6453TM-3	Date 10/12/18	ES# ES-2491-3	Line 56	SP BG	Sign Type Blade Sign
<b>CLIENT APPROVAL</b>		Title Nema	Location As illustrated		
		City/State Chicago, IL	Size 10' 10" x 3' 0" (32.5 sq ft)		
AUTHORIZED SIGNATURE _____ DATE _____		Customer Nema	Description Alum. blade sign with channel letters, cut-thru cabinet		
		Int. Note			
<b>1 of 3</b>	<small>This drawing contains original elements created by Lauretano Sign Group, Inc. and is property of Lauretano Sign Group, Inc. and is subject to all applicable copyright laws. This drawing may not be used in any way until full payment is received by Lauretano Sign Group, Inc. It is intended for review and approval purposes only, and is not to be reproduced, copied, transmitted by electronic media, or exhibited in any fashion to anyone outside your organization without the expressed written consent of Lauretano Sign Group, Inc.</small>				

**LAURETANO**  
SIGN GROUP

1 Tremco Drive, Terryville, CT 06786  
 phone: 860.582.0233 fax: 860.583.0949  
 signs@lauretano.com www.lauretano.com

Scale: 3/8" = 1' 0"



POWER SUPPLY IN TRANSFORMER BOX

WALL BUSTER OR EQUIVALENT PLTC CABLE SEAL PASS-THRU w/ SILICONE

J-BOX w/PRIMARY ELECTRICAL (BY OTHERS)

LOCKABLE PRIMARY POWER DISCONNECT SWITCH (BY OTHERS) INSIDE THE BUILDING

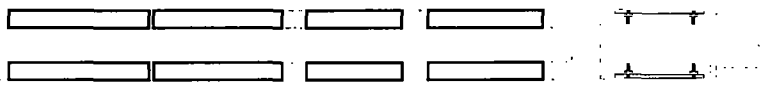

Baseplate View

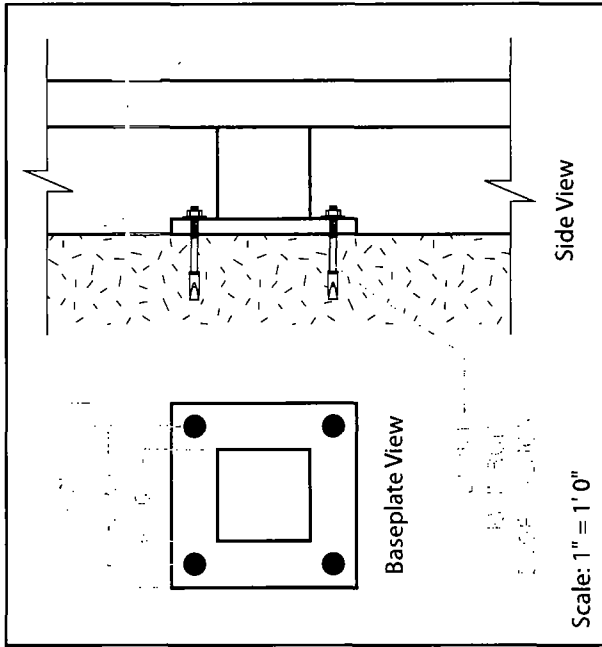

Side View

Scale: 1" = 1' 0"

**MATERIALS / COLORS**

Steel angle frame  
.080" aluminum skin

White day / white night channel letters, 3" deep

Lower cabinet is cut-thru, backed up with white acrylic  
Back to back Sloan Prism Beam white LEDs

6" square support tubes and 12" square baseplates  
Weld support tubes to steel angle frame so light is not obstructed

Volt: 120 - Power is based off 120 volt.  
If signs use anything other than 120 volt, then a difference in price will apply or a step down transformer will need to be used.

Note For preliminary design purposes only  
Accurate field survey and dimension verification required before beginning construction

**PROCEED TO PRODUCTION**

Print 6453TM-3 Date 10/12/18  
ES# ES-2491-3 Line 56

Installation Method

AUTHORIZED SIGNATURE DATE

UL FILE NO. E70436  
= Critical Dimension for Internal Quality Control

Amps TBD Volts 120

**LAURETANO**  
SIGN GROUP

1 Tremco Drive, Terryville, CT 06786 - Phone: 860.582.0233  
signs@lauretano.com www.lauretano.com

**2 of 3** This drawing contains original elements created by Lauretano Sign Group, Inc., and is subject to all applicable copyright laws. This drawing may not be used in any way until full payment is received by Lauretano Sign Group, Inc. It is intended for review and approval purposes only, and is not to be reproduced, copied, transmitted by electronic media, or exhibited in any fashion to anyone outside your organization without the expressed written consent of Lauretano Sign Group, Inc.

NOT TO SCALE

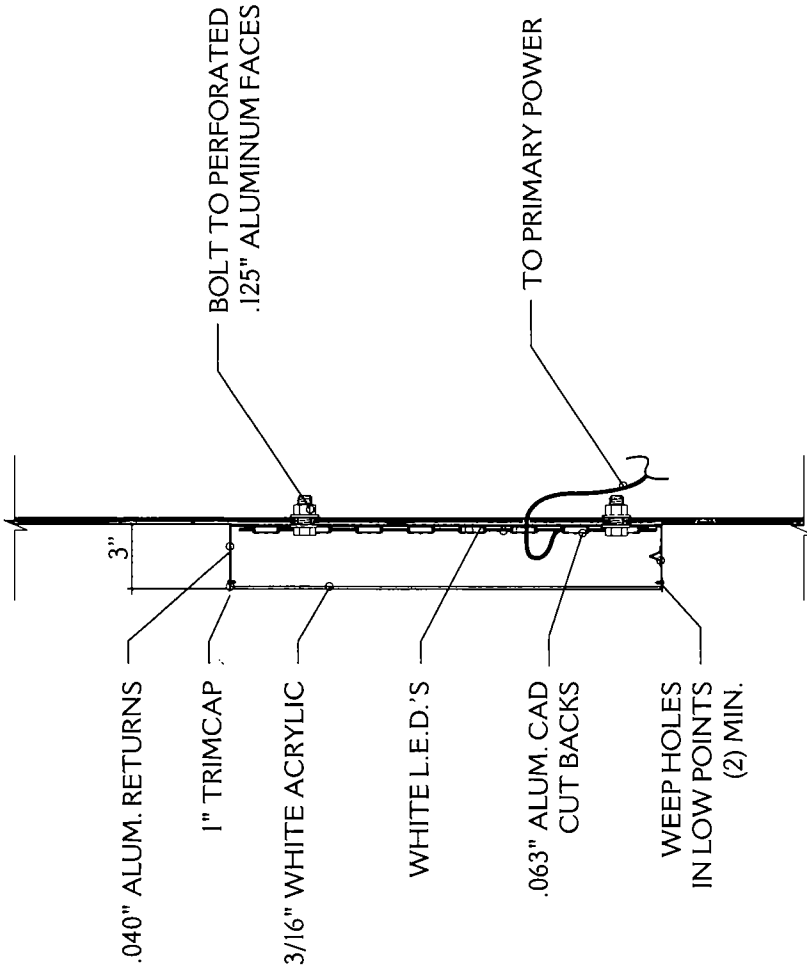

Typical Channel Letter Construction and Mounting Detail

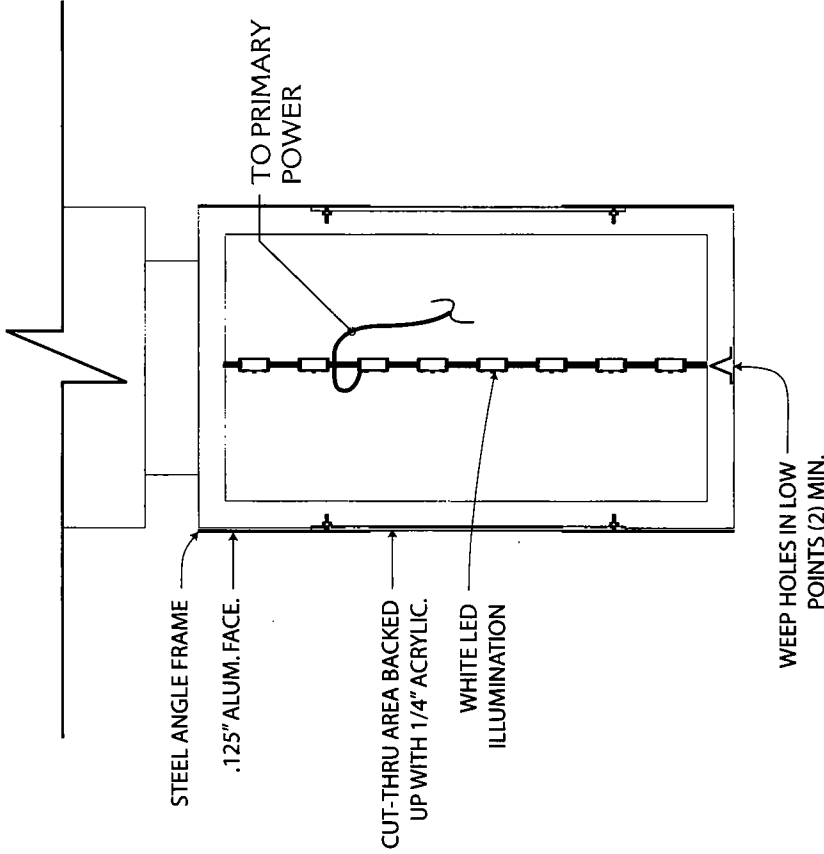

Typical Cut-Thru/Backed Up Sign Construction Detail

**PROCEED TO PRODUCTION**

Print 6453TM-3 Date 10/12/18

ES# ES-2491-3 Line 56

⚡ = Critical Dimension for Internal Quality Control

AUTHORIZED SIGNATURE \_\_\_\_\_ DATE \_\_\_\_\_

UL FILE NO. E70436

**3 of 3** This drawing contains original elements created by Lauretano Sign Group, Inc. and is subject to all applicable copyright laws. This drawing may not be used in any way until full payment is received by Lauretano Sign Group, Inc. It is intended for review and approval purposes only, and is not to be reproduced, copied, transmitted by electronic media, or exhibited in any fashion to anyone outside your organization without the expressed written consent of Lauretano Sign Group, Inc.

**LAURETANO**  
SIGN GROUP

1 Tremco Drive, Terryville, CT 06786 • Phone: 860.582.0233  
signs@lauretano.com www.lauretano.com

S. INDIANA AVE.

EAST ROOSEVELT ROAD

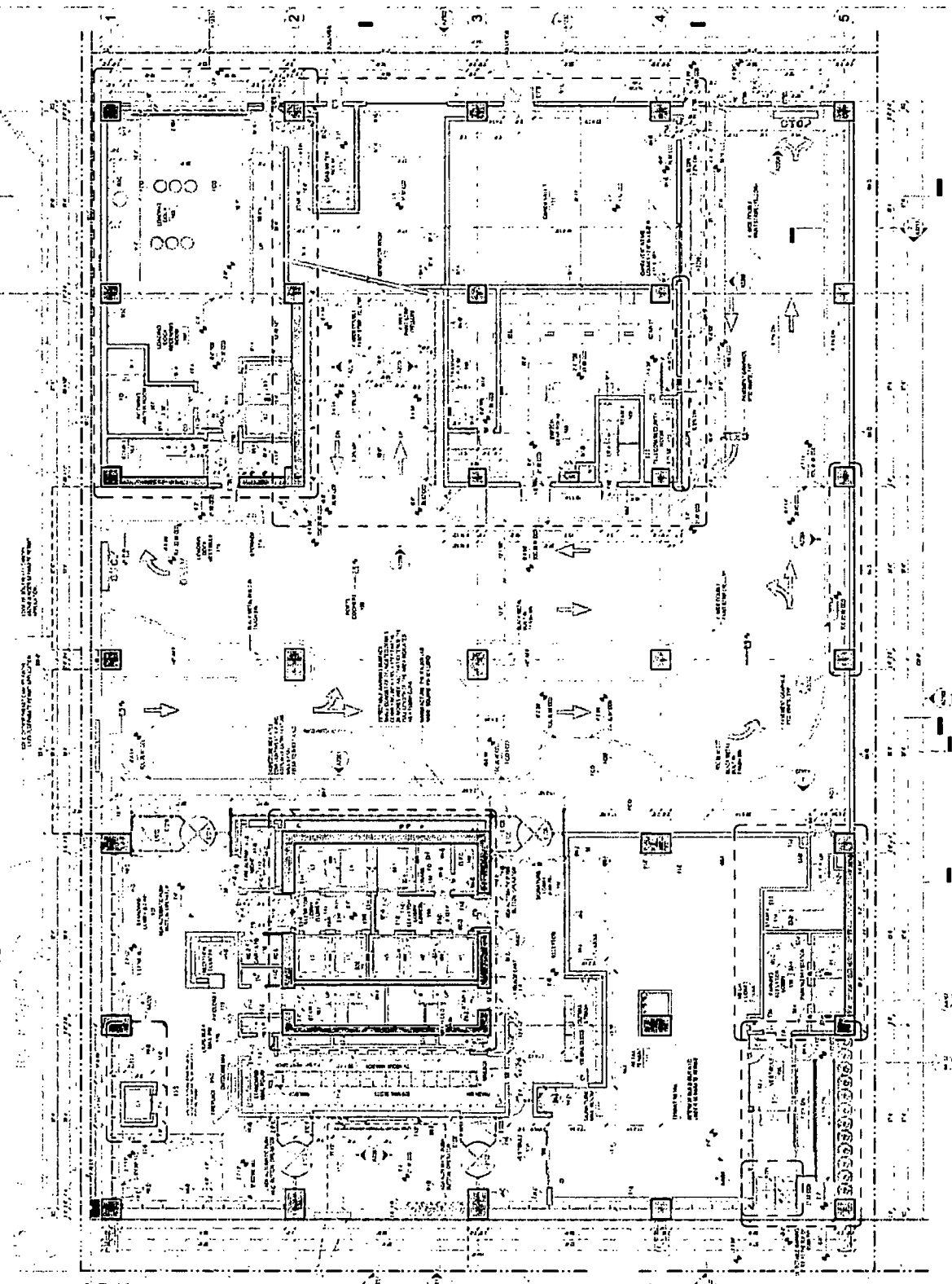

**LAURETANO**  
SIGN GROUP

1 Tremco Drive, Terryville, CT 06786  
phone: 860.582.0233 fax: 860.583.0949  
signs@lauretano.com www.lauretano.com

Print 6457TM-3	Date 10/11/18	ES# ES-2491-3	SP BG	SITE PLAN
<b>CLIENT APPROVAL</b>		Title Nema	NOT TO SCALE	
		City/State Chicago, IL		
		Customer Nema		
		Int. Note		
AUTHORIZED SIGNATURE		DATE		
<b>1 of 1</b>	This drawing contains original elements created by Lauretano Sign Group, Inc. and is subject to all applicable copyright laws. This drawing may not be used in any way until full payment is received by Lauretano Sign Group, Inc. It is intended for review and approval purposes only, and is not to be reproduced, copied, transmitted by electronic media, or exhibited in any fashion to anyone outside your organization without the expressed written consent of Lauretano Sign Group, Inc.			