



# City of Chicago



Or2018-652

Office of the City Clerk

## Document Tracking Sheet

<b>Meeting Date:</b>	12/12/2018
<b>Sponsor(s):</b>	Waguespack (32)
<b>Type:</b>	Order
<b>Title:</b>	Issuance of permits for sign(s)/signboard(s) at 1554 W North Ave -north elevation
<b>Committee(s) Assignment:</b>	Committee on Zoning, Landmarks and Building Standards

CITY COUNCIL  
COMMITTEE ON ZONING, LANDMARKS AND BUILDING STANDARDS

COUNCIL ORDER

RE: Approval of sign over 100 square feet in area or over 24 feet above grade

ORDERED, that the City Council hereby approves the following sign application submitted by:

Applicant\*: Fifth Third

(\* The Applicant is the owner of the real property or the business tenant of the real property. Do not list the sign contractor, sign erector, sign company or advertising entity in the above space.)

This Order approves the following sign in accordance with Municipal Code of Chicago Section 13-20-680:

Address of Sign: 1554 W North Chicago, IL 60642

Zoning District: B1-2

DOB Sign Permit Application #: \_\_\_\_\_

Sign Details:

1. On-premise  OR Off-premise \_\_\_\_\_
2. Static sign  OR Dynamic-image display sign \_\_\_\_\_
3. Number of sign faces 1
4. Projecting over the public way no (Yes or No) If yes, Public Way Use #: \_\_\_\_\_
5. Dimensions: Length 6 feet 0 inches Height 6 feet 0 inches  
Total square feet in area: 36 feet 0 inches
6. Height above grade: 25 feet 0 inches
7. Elevation (side of building or lot where the sign will be erected): North
8. Name of Sign Contractor/Erector: South Water Signs

To be legal, such sign shall comply with all provisions of Title 17 of the Chicago Municipal Code ("Zoning Ordinance") and all other provisions of the Municipal Code governing the permitting, construction and maintenance and removal of signs and sign structures. Failure of the applicant and the applicant's successors to comply shall be grounds for invalidation or revocation of the sign permit.

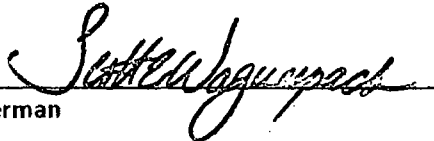
  
Alderman

32  
Ward

**Sign-01 / 02 - North / South Elevations - Permanent**



Existing Sign

3" Control becker and 12" Deep flexible face cabinets

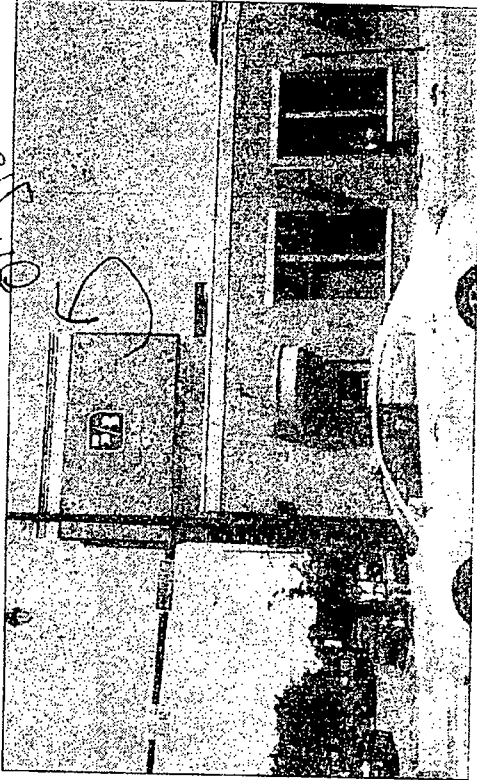

Proposed Sign

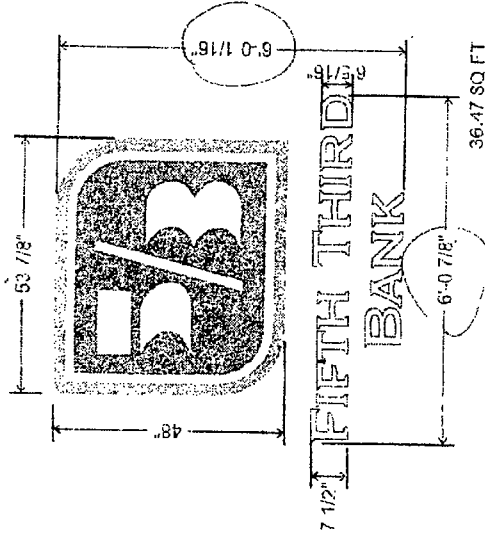

**Face Lit Individual Channel Letters - Vertical Logo**  
1/2" = 1"

3" Fabricated channel letters and logo ring, 5" center shield Aluminum construction with trim-capless faces, decorated with vinyl graphics, internally illuminated with white LEDs

Mounted flush to exterior building facade with necessary hardware

**Colors to Match**

- Returns Painted MF Bushed Aluminum
- Blue PMS 7535C
- Green PMS 3445C

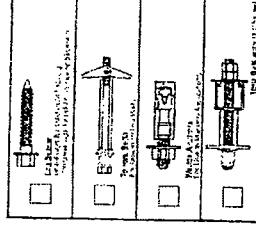

**Removal Instructions**  
Remove existing signs  
Repair brick wall

