



City of Chicago



Or2022-367

Office of the City Clerk

Document Tracking Sheet

Meeting Date:	12/14/2022
Sponsor(s):	Gardiner (45)
Type:	Order
Title:	Issuance of permits for sign(s)/signboard(s) at 4445 W Irving Park Rd - Permit No. 100991092
Committee(s) Assignment:	Committee on Zoning, Landmarks and Building Standards

CITY COUNCIL
COMMITTEE ON ZONING, LANDMARKS AND BUILDING STANDARDS

COUNCIL ORDER

RE: Approval of sign over 100 square feet in area or over 24 feet above grade

ORDERED, that the City Council hereby approves the following sign application submitted by:

Applicant*: NORTHWESTERN MEDICINE

(* The Applicant is the owner of the real property or the business tenant of the real property. Do not list the sign contractor, sign erector, sign company or advertising entity in the above space.)

This Order approves the following sign in accordance with Municipal Code of Chicago Section 13-20-680:

Address of Sign: 4445 WEST IRVING PARK ROAD Chicago, IL 60641

Zoning District: B3-3

DOB Sign Permit Application #: 100991092

Sign Details:

1. On-premise OR Off-premise
2. Static sign OR Dynamic-Image display sign
3. Number of sign faces 1
4. Projecting over the public way NO (Yes or No) If yes, Public Way Use #: _____
5. Dimensions: Length 55 feet 5 inches Height 3 feet 4.5 inches
Total square feet in area: 187 feet 3 inches
6. Height above grade: 55 feet 4.625 inches
7. Elevation (side of building or lot where the sign will be erected): NORTH
8. Name of Sign Contractor/Erector: POBLOCKI SIGN COMPANY

To be legal, such sign shall comply with all provisions of Title 17 of the Chicago Municipal Code ("Zoning Ordinance") and all other provisions of the Municipal Code governing the permitting, construction and maintenance and removal of signs and sign structures. Failure of the applicant and the applicant's successors to comply shall be grounds for invalidation or revocation of the sign permit.

Alderman

45TH
Ward



100 E. VAN DYKE, CHICAGO, ILL. 60640
TEL: 773-334-1100 FAX: 773-334-1101

THIS DOCUMENT IS THE PROPERTY OF POLLOCKI & ASSOCIATES, INC. IT IS TO BE USED ONLY FOR THE PROJECT AND SITE SPECIFICALLY IDENTIFIED HEREIN. IT IS NOT TO BE REPRODUCED, COPIED, OR TRANSMITTED IN ANY FORM OR BY ANY MEANS, ELECTRONIC OR MECHANICAL, INCLUDING PHOTOCOPYING, RECORDING, OR BY ANY INFORMATION STORAGE AND RETRIEVAL SYSTEM, WITHOUT THE WRITTEN PERMISSION OF POLLOCKI & ASSOCIATES, INC. THE USER ASSUMES ALL LIABILITY FOR ANY DAMAGE TO PERSONS OR PROPERTY THAT MAY BE CAUSED BY THE USE OF THIS DOCUMENT.

PROJECT:



Old Irving Park
Advanced Outpatient
Care Center

Chicago, IL

Scale: NOTED

Original Paper Size: 11" x 17"

NOTES

SURVEY REQUIRED

Revisions
REV. DESCRIPTION BY DATE
01 03/04/02
02 03/04/02
03 04/22/02
04 Update JJ 07/20/02

Plot: General Site Plan
Drawn by: James Buchanan Date: 07/11/02
Sheet No. 50

LL-01
BRAND FACE LIT LETTERS
Sign Type

90325 J01
Date-Project Job No. Design

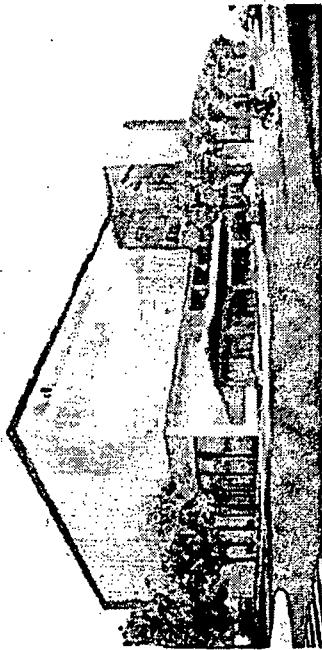
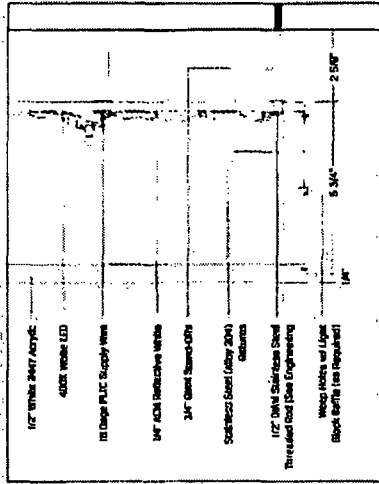

Artist Rendering - North Elevation

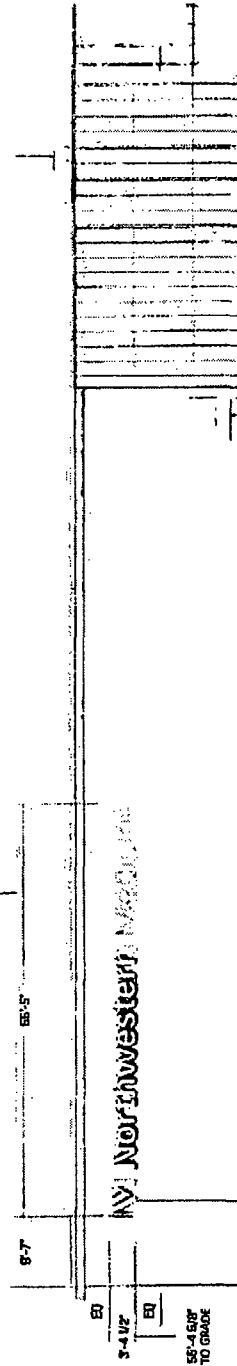

Proposed Night View



Side View

GN SPECIFICATIONS

- 1 - ILLUMINATED LETTERS
- Fixture: Face-Lit (4100K White LED)
- Watts: 3.3 watts @ 120 volts
- Specifications: Design 102/ Face-Lit (Acrylic)
- Face Color: (NM A-1 White) #7328 White
- Let Depth: 6"
- Let: Trimless (1/4" Exposed Edge)
- Form Color: Paint NM White Matthews
- PC3071 White Wonder (satin)
- Stainless Mounted 2.625" off wall (See engineering drawing for details)
- Trim-Offs: Painted to match NM-Gray

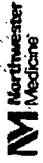

OLD IRVING PARK
ADVANCED OUTPATIENT
CARE CENTER

CANNONDESIGN

11000
11000
11000

LL-01 100991092

LL-02 100991093

LL-03 100991094



11000
11000
11000

11000
11000
11000



SEE PLAN

EXTERIOR SIGNAGE
SIGN LOCATION PLAN

SG102

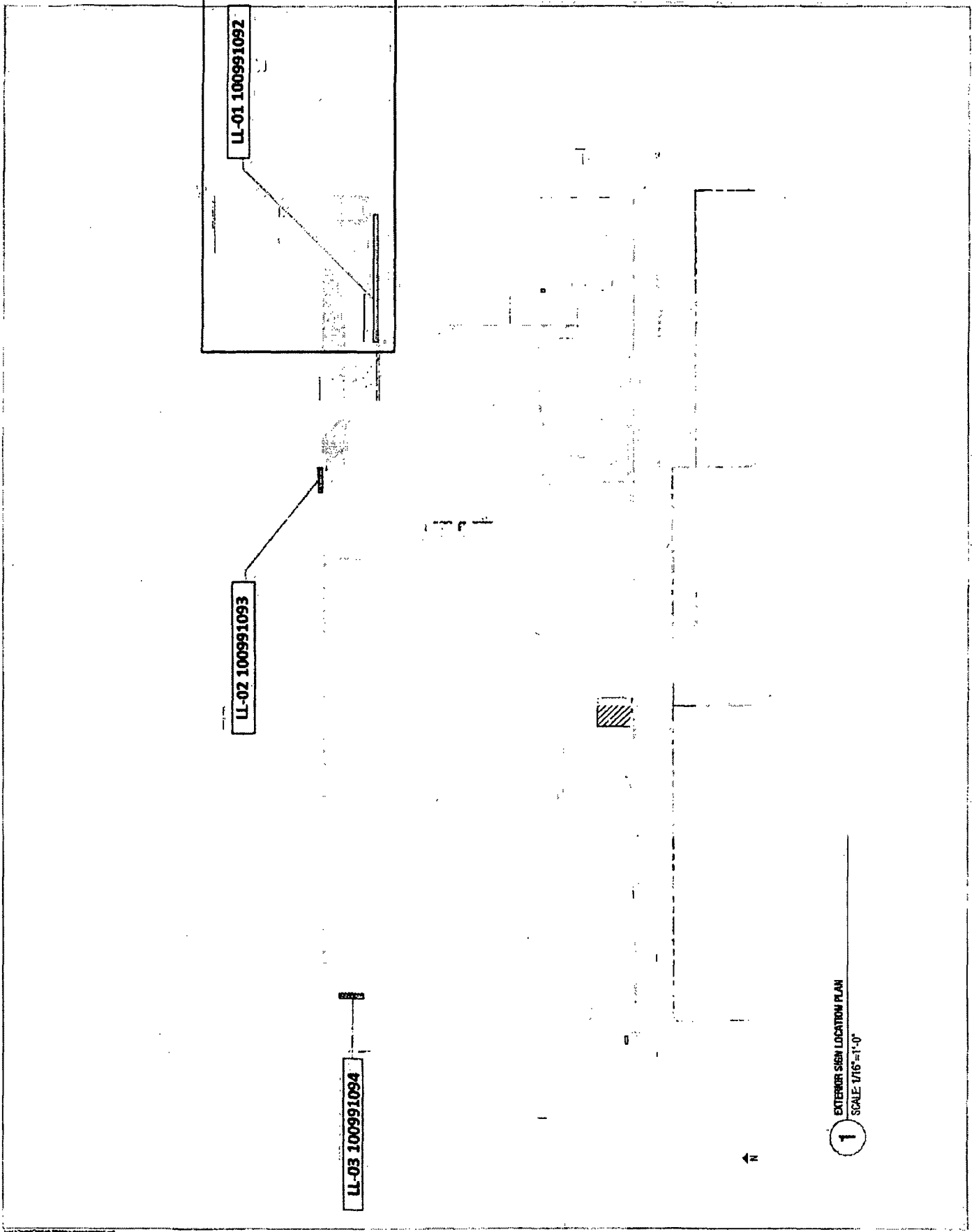

1 EXTERIOR SIGN LOCATION PLAN
SCALE 1/16"=1'-0"