



# City of Chicago



O2014-4516

Office of the City Clerk

## Document Tracking Sheet

<b>Meeting Date:</b>	5/28/2014
<b>Sponsor(s):</b>	Hairston (5)
<b>Type:</b>	Ordinance
<b>Title:</b>	Grant(s) of privilege in public way for University of Chicago Medical Center
<b>Committee(s) Assignment:</b>	Committee on Transportation and Public Way

ORDINANCE  
UNIVERSITY OF CHICAGO MEDICAL CENTER<sup>1</sup>  
Acct. No. 6533 - 14  
Permit No. 1112310

*Be It Ordained by the City Council of the City of Chicago:*

SECTION 1. Permission and authority are hereby given and granted to UNIVERSITY OF CHICAGO MEDICAL CENTER, upon the terms and subject to the conditions of this ordinance to maintain and use, as now constructed, three (3) Sheeting(s) under the public right-of-way adjacent to its premises known as 5700 S. Maryland Ave..

Said Sheeting(s) at S. Drexel Avenue measure(s):

One (1) at one hundred eighty-seven point eight three (187.83) feet in length, and one (1) foot in width for a total of one hundred eighty-seven point eight three (187.83) square feet. Existing sheeting is approximately twenty-five (25) feet in depth.

Said Sheeting(s) at E. 57th Street measure(s):

One (1) at five hundred seventy-six point two five (576.25) feet in length, and one (1) foot in width for a total of five hundred seventy-six point two five (576.25) square feet. Existing sheeting is approximately twenty-five (25) feet in depth.

Said Sheeting(s) at S. Cottage Grove Avenue measure(s):

One (1) at two hundred forty-nine (249) feet in length, and one (1) foot in width for a total of two hundred forty-nine (249) square feet. Existing sheeting is approximately thirty (30) feet in depth.

The location of said privilege shall be as shown on prints kept on file with the Department of Business Affairs and Consumer Protection and the Office of the City Clerk.

Said privilege shall be constructed in accordance with plans and specifications approved by the Department of Planning and Development and Department of Transportation (Office of Underground Coordination).

This grant of privilege in the public way shall be subject to the provisions of Section 10-28-015 and all other required provisions of the Municipal Code of Chicago.

The grantee shall pay to the City of Chicago as compensation for the privilege #1112310 herein granted the sum of one thousand two hundred (\$1,200.00) per annum in advance.

A 25% penalty will be added for payments received after due date.

The permit holder agrees to hold the City of Chicago harmless for any damage, relocation or replacement costs associated with damage, relocation or removal of private property caused by the City performing work in the public way.

Authority herein given and granted for a period of five (5) years from and after 02/11/2014.

Alderman 

Leslie Hairston 5th Ward

# CHICAGO GUARANTEE SURVEY COMPANY PLAT OF SURVEY

SCALE 1"=40'



**PARCEL 1**  
 THIS PARCEL IS A TRAPEZOIDAL SHAPED LOT...  
 THE AREA OF THIS PARCEL IS 10,000 SQ. FT.

**PARCEL 2**  
 THIS PARCEL IS A RECTANGULAR SHAPED LOT...  
 THE AREA OF THIS PARCEL IS 12,000 SQ. FT.

**PARCEL 3**  
 THIS PARCEL IS A RECTANGULAR SHAPED LOT...  
 THE AREA OF THIS PARCEL IS 15,000 SQ. FT.

**PARCEL 4**  
 THIS PARCEL IS A RECTANGULAR SHAPED LOT...  
 THE AREA OF THIS PARCEL IS 18,000 SQ. FT.

**PARCEL 5**  
 THIS PARCEL IS A RECTANGULAR SHAPED LOT...  
 THE AREA OF THIS PARCEL IS 20,000 SQ. FT.

**PARCEL 6**  
 THIS PARCEL IS A RECTANGULAR SHAPED LOT...  
 THE AREA OF THIS PARCEL IS 22,000 SQ. FT.

**PARCEL 7**  
 THIS PARCEL IS A RECTANGULAR SHAPED LOT...  
 THE AREA OF THIS PARCEL IS 25,000 SQ. FT.

**PARCEL 8**  
 THIS PARCEL IS A RECTANGULAR SHAPED LOT...  
 THE AREA OF THIS PARCEL IS 28,000 SQ. FT.

**PARCEL 9**  
 THIS PARCEL IS A RECTANGULAR SHAPED LOT...  
 THE AREA OF THIS PARCEL IS 30,000 SQ. FT.

**PARCEL 10**  
 THIS PARCEL IS A RECTANGULAR SHAPED LOT...  
 THE AREA OF THIS PARCEL IS 32,000 SQ. FT.

**PARCEL 11**  
 THIS PARCEL IS A RECTANGULAR SHAPED LOT...  
 THE AREA OF THIS PARCEL IS 35,000 SQ. FT.

**PARCEL 12**  
 THIS PARCEL IS A RECTANGULAR SHAPED LOT...  
 THE AREA OF THIS PARCEL IS 38,000 SQ. FT.

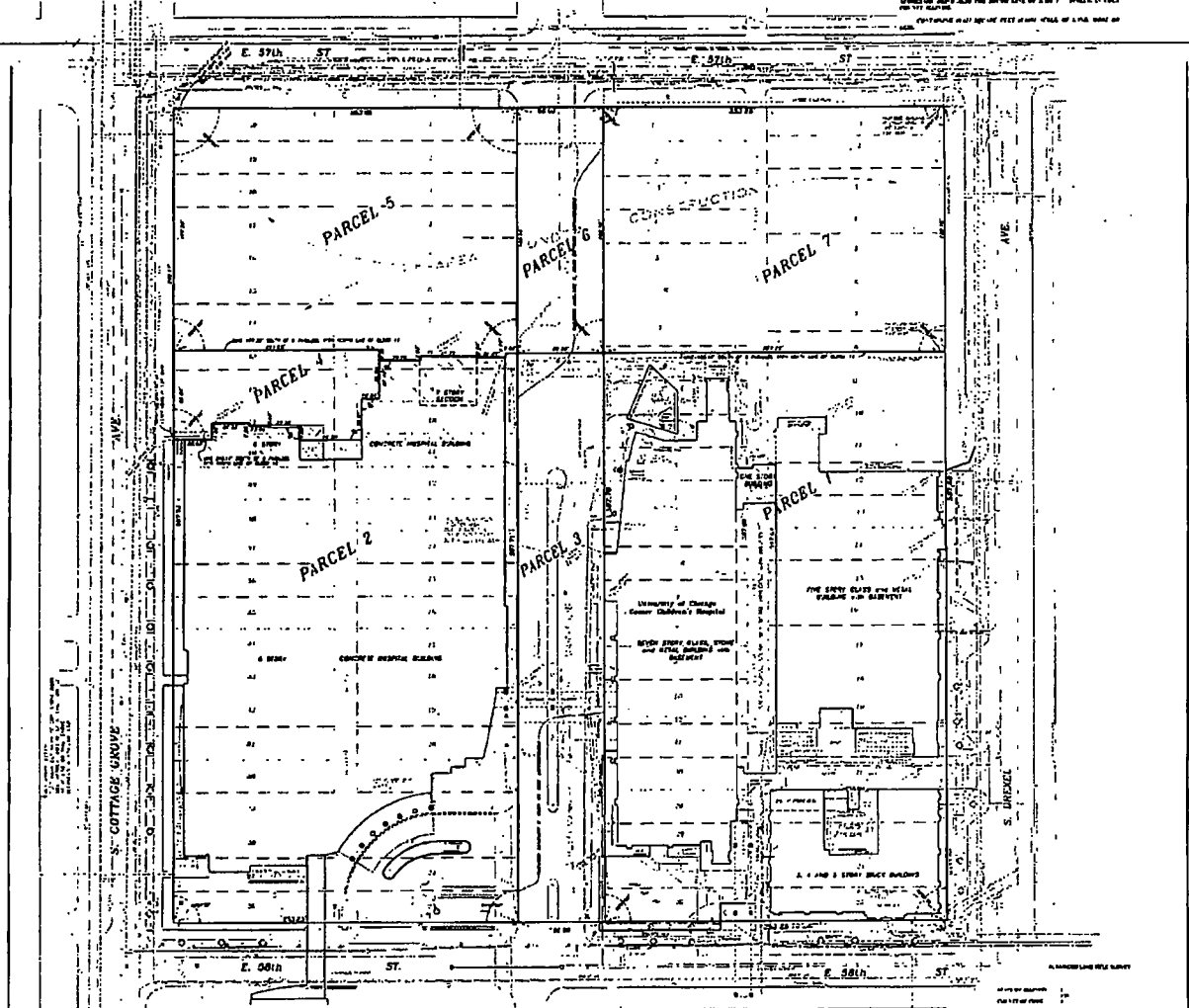

NO.	DESCRIPTION
1	...
2	...
3	...
4	...
5	...
6	...
7	...
8	...
9	...
10	...
11	...
12	...

NO.	DESCRIPTION
1	...
2	...
3	...
4	...
5	...
6	...
7	...
8	...
9	...
10	...
11	...
12	...

NO.	DESCRIPTION
1	...
2	...
3	...
4	...
5	...
6	...
7	...
8	...
9	...
10	...
11	...
12	...

NO.	DESCRIPTION
1	...
2	...
3	...
4	...
5	...
6	...
7	...
8	...
9	...
10	...
11	...
12	...

