



# City of Chicago



O2014-9946

Office of the City Clerk

## Document Tracking Sheet

<b>Meeting Date:</b>	12/10/2014
<b>Sponsor(s):</b>	Smith (43)
<b>Type:</b>	Ordinance
<b>Title:</b>	Grant(s) of privilege in public way for Sleepy's
<b>Committee(s) Assignment:</b>	Committee on Transportation and Public Way

ORDINANCE  
SLEEPY'S  
Acct. No. 381413 - 24  
Permit No. 1115123

*Be It Ordained by the City Council of the City of Chicago:*

SECTION 1. Permission and authority are hereby given and granted to SLEEPY'S, upon the terms and subject to the conditions of this ordinance to maintain and use two (2) sign(s) projecting over the public right-of-way attached to its premises known as 2731 N. Clark St..

Said sign structure(s) measures as follows; along N. Clark:

One (1) at eighteen point eight three (18.83) feet in length, two (2) feet in height and twelve (12) feet above grade level.

One (1) at ten point five (10.5) feet in length, two (2) feet in height and twelve (12) feet above grade level.

The location of said privilege shall be as shown on prints kept on file with the Department of Business Affairs and Consumer Protection and the Office of the City Clerk.

Said privilege shall be constructed in accordance with plans and specifications approved by the Department of Transportation (Division of Project Development) and Zoning Department - Signs.

This grant of privilege in the public way shall be subject to the provisions of Section 10-28-015 and all other required provisions of the Municipal Code of Chicago.

The grantee shall pay to the City of Chicago as compensation for the privilege #1115123 herein granted the sum of four hundred (\$400.00) per annum in advance.

A 25% penalty will be added for payments received after due date.

The permit holder agrees to hold the City of Chicago harmless for any damage, relocation or replacement costs associated with damage, relocation or removal of private property caused by the City performing work in the public way.

Authority herein given and granted for a period of five (5) years from and after Date of Passage.

Alderman 

Michele Smith 43<sup>rd</sup> Ward

<b>SIGN A</b>	24" Sleepy's / 24" TMP
Type:	Channel Ltrs on a raceway / Cabinet
Illumination:	Internally illuminated LED
Square Footage:	82.26
To Grade:	Top of sign to grade = 14'-2 1/4" Bottom of sign to grade = 12'-2 1/4"

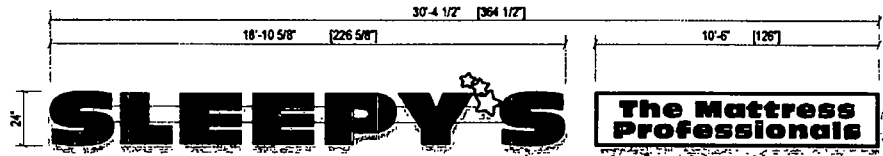

**Sign Layout Detail**  
Scale 1/4" = 1'-0"



**Specifications: LED Channel Letters / "Star"**

- Existing Facade Metal
- 0 040" Aluminum letter returns painted to match Black
- 1" Jewelleite trimcap (Black) bonded to face #8 pan head screws to returns
- 3mm Signabond Lite composite backs fastened to returns w/ 1/2" 18 gauge staples Seal w/ VOC compliant 350 white latex caulk to prevent moisture penetration (Interior of sign can painted ultra white for max illumination)
- Letters- Sloan Value Line Plus Short Red LED modules  
Star- Sloan Value Line Plus Short White LEDs
- Letters- 3/16" 2415 Red LD acrylic  
Star- 3/16" 2447 White LD acrylic w/ Vinyl 3M 3630-125  
Golden Yellow vinyl with 3M 7125-22 Matte Black vinyl outline
- UL Outdoor rated toggle type disconnect switch w/ neoprene boot per NEC 600-8
- Primary electrical feed in UL conduit / customer supplied UL junction box. Located at left end of raceway (top)
- Transformers
- 0 080" Raceway (5 1/2" tall x 3 1/2" deep fabricated aluminum) Painted to match facade
- 9" x 2" x 0 1875" Aluminum mounting tabs welded to raceway - Maximum 8" from each end and every 48" o c
- #12 x 1" TEC screws with 1/4" fender washers
- Mounting hardware to suit

**Specifications: TMP Cabinet (LED illumination)**

- Existing Facade Metal
- 5" Deep extruded aluminum sign cabinet - Signcomp #2021 Narrow body painted black
- Signcomp #2055 1 1/2" hinge style retainer painted black
- 3/16" White SG 404 Laxan w/ applied 3M 3630-22 Black vinyl copy
- LEDs & Transformer- Sloan Value Line Plus Short White LEDs
- UL Outdoor rated toggle type disconnect switch w/ neoprene boot per NEC 600-8
- Primary electrical feed in UL conduit / customer supplied UL junction box
- Mounting hardware to suit

Note: Electrical pass-thru to be in the lower portion of each letter (and "Star")

**Electrical Detail:**

Red and White Sloan Value Line Plus  
(4) 60w Transformers @ 0.85  
Total Amps 3.40  
(1) 20 amp 120V Circuit Req

**General Notes:**

- The sign is to be installed in accordance with the requirements of Article 600 of the National Electrical Code
- Grounded and bonded per NEC 600.7/NEC 250
  - Existing branch circuit in compliance with NEC 600.5, not to exceed 20 amps
  - Sign is to be UL listed per NEC 600.3
  - UL disconnect switch per NEC 600.6- required per sign component before leaving manufacturer  
\*For multiple signs a disconnect is permitted but not required for each section

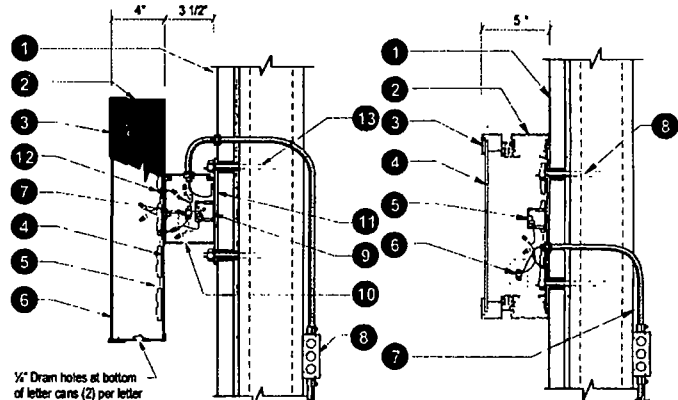

**Section @ LED Channel Letter Raceway**  
Scale NTS

**Section @ S/F Wall Sign LED's**  
Scale NTS



Client	Sleepy's
Site #	SY-A19521
Address	2731 North Clark Street Chicago, IL 60614

05/09/2014	Original Rendering	SD

The rendering is the property of Anchor Sign, Inc. It is for the exclusive use of Anchor Sign, Inc. and the party which requested the rendering. It is an unapproved original drawing and to be distributed, reproduced or published without the consent of Anchor Sign, Inc. Please contact your account manager with questions regarding this statement.