



City of Chicago



O2015-1794

Office of the City Clerk

Document Tracking Sheet

Meeting Date:	3/18/2015
Sponsor(s):	Foulkes (15)
Type:	Ordinance
Title:	Grant(s) of privilege in public way for Metro on 62nd S Ashland (for 16th Ward)
Committee(s) Assignment:	Committee on Transportation and Public Way

ORDINANCE
Metro on 62nd S Ashland
Acct. No. 393851 - 2
Permit No. 1116705

Be It Ordained by the City Council of the City of Chicago:

SECTION 1. Permission and authority are hereby given and granted to Metro on 62nd S Ashland, upon the terms and subject to the conditions of this ordinance to maintain and use one (1) sign(s) projecting over the public right-of-way attached to its premises known as 6247 S. Ashland Ave..

Said sign structure(s) measures as follows; along S. Ashland Avenue:

One (1) at ten (10) feet in length, two point six seven (2.67) feet in height and ten (10) feet above grade level.

The location of said privilege shall be as shown on prints kept on file with the Department of Business Affairs and Consumer Protection and the Office of the City Clerk.

Said privilege shall be constructed in accordance with plans and specifications approved by the Department of Transportation (Division of Project Development) and Zoning Department - Signs.



This grant of privilege in the public way shall be subject to the provisions of Section 10-28-015 and all other required provisions of the Municipal Code of Chicago.

The grantee shall pay to the City of Chicago as compensation for the privilege #1116705 herein granted the sum of three hundred (\$300.00) per annum in advance.

A 25% penalty will be added for payments received after due date.

The permit holder agrees to hold the City of Chicago harmless for any damage, relocation or replacement costs associated with damage, relocation or removal of private property caused by the City performing work in the public way.

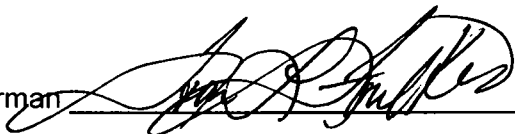
Authority herein given and granted for a period of five (5) years from and after Date of Passage.

Alderman 
(For) Joann Thompson 16th Ward

© Aurora Sign Co., Inc. 2014

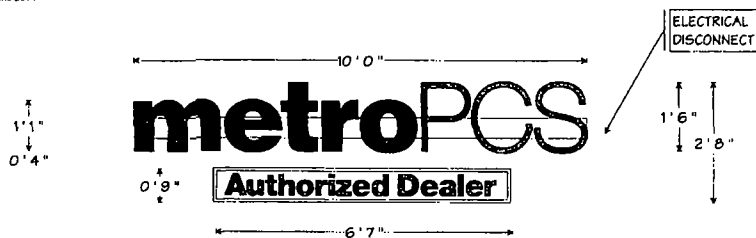

INDIVIDUAL ILLUMINATED LETTERS ON RACEWAY

FABRICATE AND INSTALL LETTERS OF ALUMINUM AND ACRYLIC
"METRO" FACES TO BE WHITE ACRYLIC WITH ARLO 5590-3412 PURPLE PERF APPLIED FIRST SURFACE
"PCS" AND OTHER FACES TO BE WHITE ACRYLIC WITH ARLO 5590-3411 ORANGE PERF APPLIED FIRST SURFACE
TRIMCAP TO BE WHITE RETURNS TO BE WHITE
RACEWAY TO BE PAINTED TO MATCH WALL
EXPOSED METAL SURFACES TO BE COATED WITH ACRYLIC POLYURETHANE
INTERNAL ILLUMINATION TO BE WHITE LEDS
SCALE - 1/2" = 1'

ILLUMINATED TAGLINE MODULE ON RACEWAY

FABRICATE AND INSTALL MODULE OF ALUMINUM AND ACRYLIC
FACE TO BE WHITE ACRYLIC WITH ARLO 2500-3411 ORANGE VINYL APPLIED FIRST SURFACE
RETAINERS AND RETURNS TO BE WHITE
RACEWAY TO BE PAINTED TO MATCH WALL
EXPOSED METAL SURFACES TO BE COATED WITH ACRYLIC POLYURETHANE
INTERNAL ILLUMINATION TO BE WHITE LEDS
SCALE - 1/2" = 1'

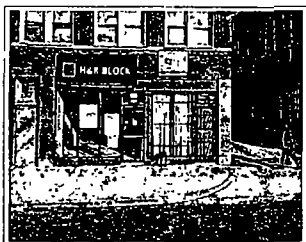

INSTALLATION INSTRUCTIONS

REMOVE EXISTING SIGN AND DISPOSE
CENTER NEW SIGN ON LEASED SPACE
CONNECT TO ELECTRICAL SERVICE
TO BE PROVIDED BY OTHERS
PRIOR TO INSTALL

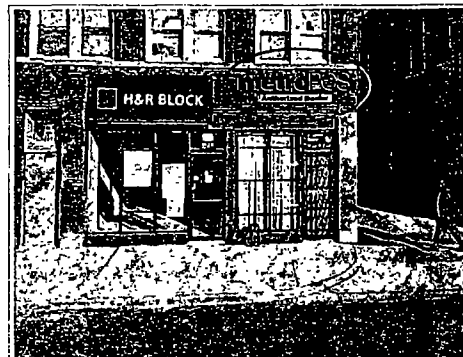

AURORA SIGN CO.

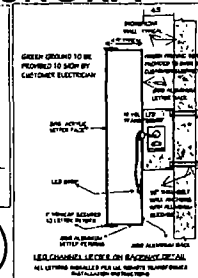
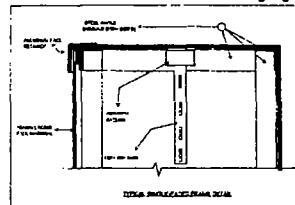

1100 Route 34 Aurora, Illinois 60504 630 898 5900 office 630 898 6091 fax	Prepared For: METRO PCS Location Name: DYNAMIC	Address: 6247 S ASHLAND AVE City/State: CHICAGO, IL	Drawn: 2/14/89 Rev 1: Rev 2:	Sheet: 1 Change Date: 9/18/14	Rev 3: Rev 4: Rev 5:	Set/Drawn: Colors: Notes:
------------------------------------------------------------------------------------	---------------------------------------------------	--------------------------------------------------------	------------------------------------	----------------------------------	----------------------------	---------------------------------

NOTE: THIS DRAWING IS THE PROPERTY OF AURORA SIGN CO. IT IS NOT TO BE REPRODUCED, COPIED OR EXHIBITED IN ANY FASHION WITHOUT WRITTEN CONSENT FROM AURORA SIGN CO. CHARGES OF UP TO \$2000.00 WILL BE ASSESSED FOR ANY MIS-USE OF THESE DRAWINGS.