



City of Chicago



Or2017-428

Office of the City Clerk

Document Tracking Sheet

Meeting Date:	9/6/2017
Sponsor(s):	Reilly (42)
Type:	Order
Title:	Issuance of permits for sign(s)/signboard(s) at 800 N Michigan Ave - south elevation
Committee(s) Assignment:	Committee on Zoning, Landmarks and Building Standards

CITY COUNCIL
COMMITTEE ON ZONING, LANDMARKS AND BUILDING STANDARDS

COUNCIL ORDER

RE: Approval of sign over 100 square feet in area or over 24 feet above grade

ORDERED, that the City Council hereby approves the following sign application submitted by:

Applicant*: Canada Goose

(* The Applicant is the owner of the real property or the business tenant of the real property. Do not list the sign contractor, sign erector, sign company or advertising entity in the above space.)

This Order approves the following sign in accordance with Municipal Code of Chicago Section 13-20-680:

Address of Sign: 800 N Michigan Avenue Chicago, IL 60611

Zoning District: DX-12

DOB Sign Permit Application #: pending

Sign Details:

1. On-premise OR Off-premise

2. Static sign OR Dynamic-image display sign

3. Number of sign faces 1

4. Projecting over the public way (Yes or No) If yes, Public Way Use #: 1129135

5. Dimensions: Length 12 feet ^{9 5625} inches Height 1 feet 0 inches

Total square feet in area: 12 feet 9.5 inches

6. Height above grade: 29 feet 10 inches

7. Elevation (side of building or lot where the sign will be erected): South

8. Name of Sign Contractor/Erector: H.M. Witt & Co. Signs

To be legal, such sign shall comply with all provisions of Title 17 of the Chicago Municipal Code ("Zoning Ordinance") and all other provisions of the Municipal Code governing the permitting, construction and maintenance and removal of signs and sign structures. Failure of the applicant and the applicant's successors to comply shall be grounds for invalidation or revocation of the sign permit.

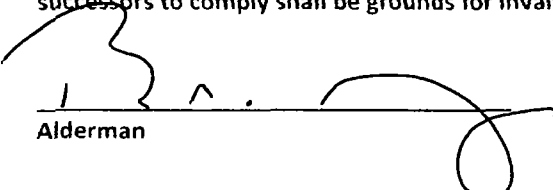

Alderman

42

Ward

EXTERIOR STORE FRONT

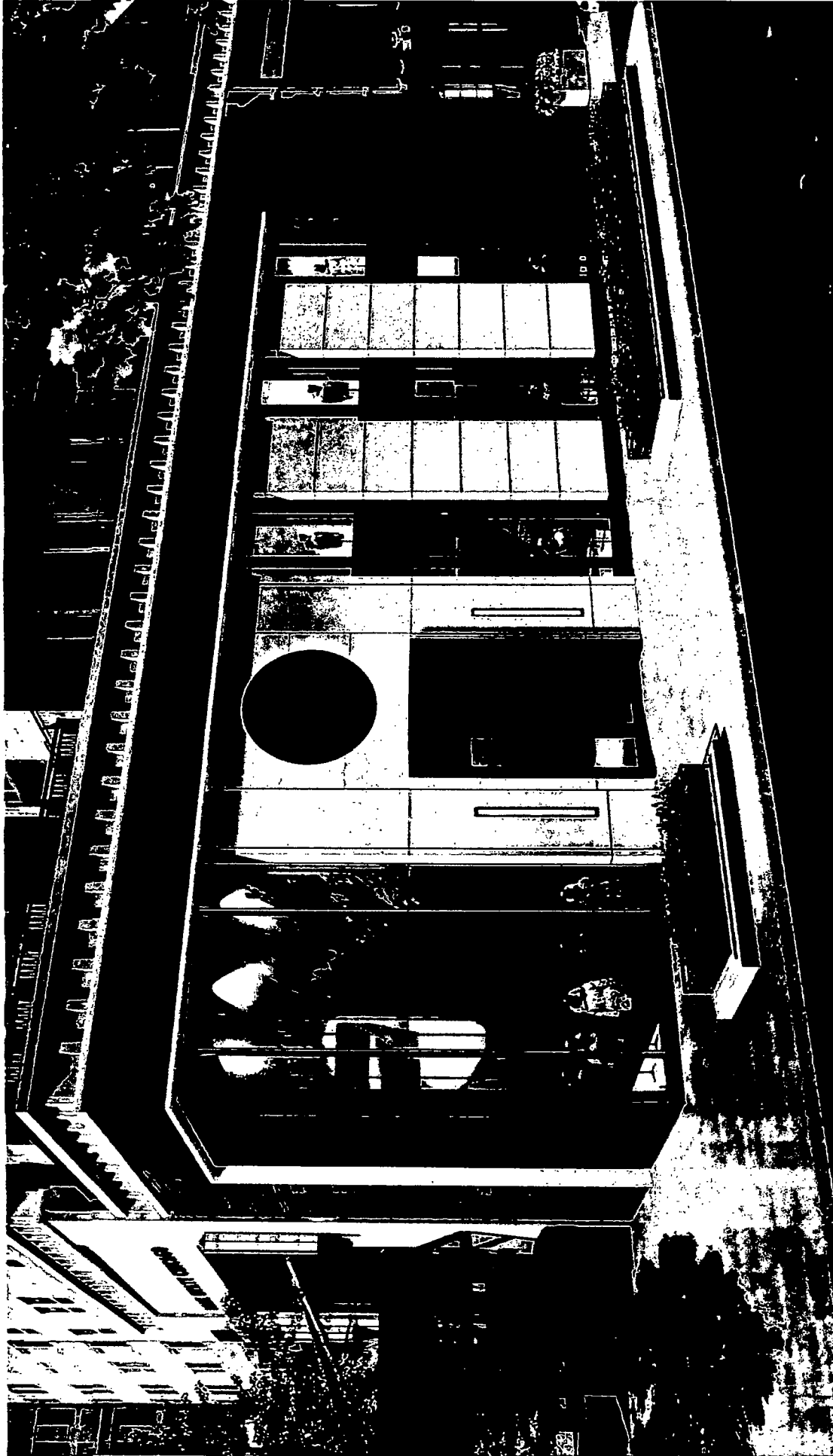
EXTERIOR STORE FRONT



Chicago
800 N Michigan Ave
Phase 2 - Design Development

CANADA GOOSE®

DAVIDA LEE
& ASSOCIATES ARCHITECTS

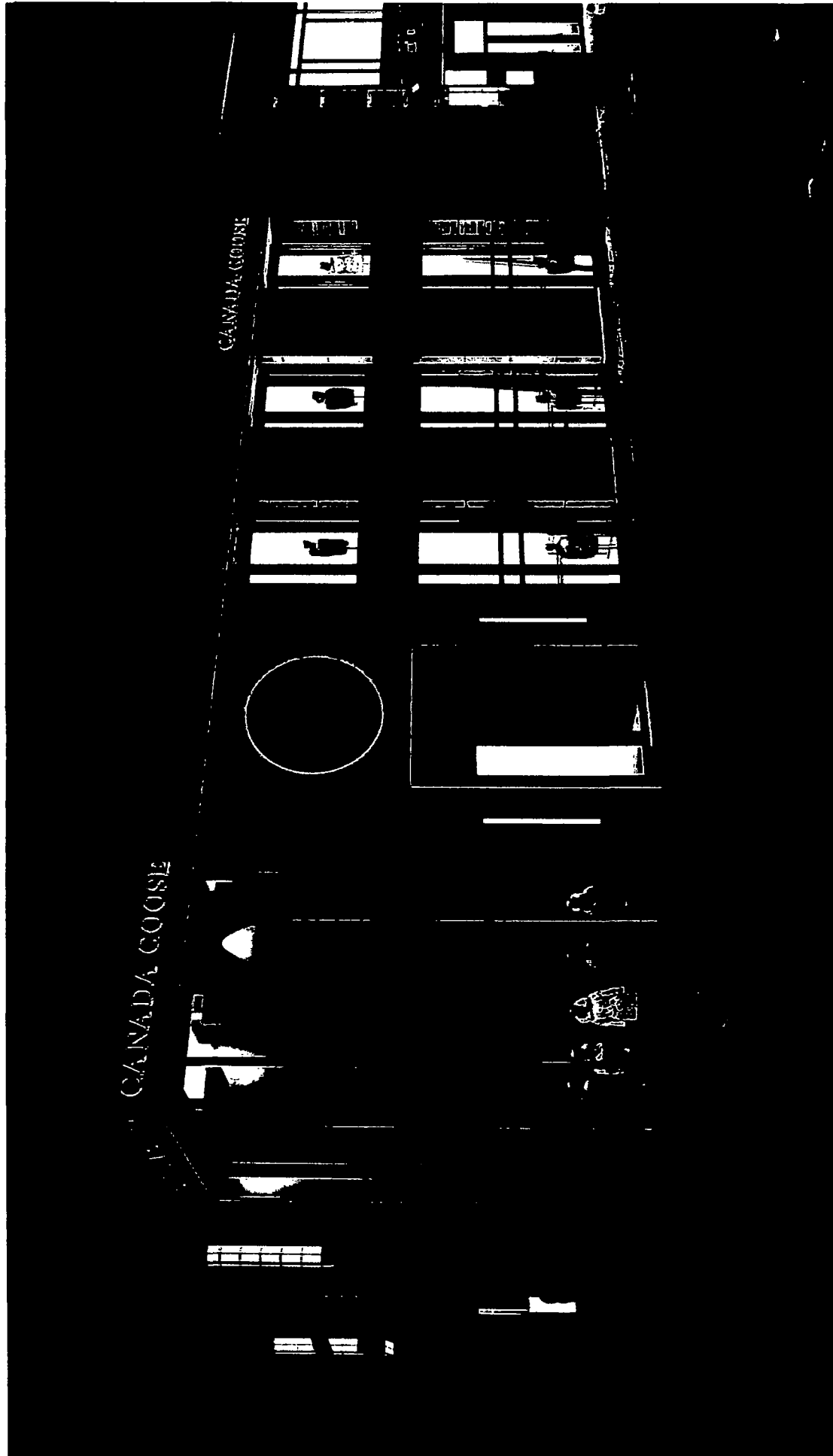

Chicago
 800 N. Michigan Ave
 Phase 2 - Design Development

CANADA GOOSE®