



City of Chicago



Or2015-127

Office of the City Clerk

Document Tracking Sheet

Meeting Date:	3/18/2015
Sponsor(s):	Zalewski (23)
Type:	Order
Title:	Issuance of permits for sign(s)/signboard(s) at 7131 W 60th St
Committee(s) Assignment:	Committee on Zoning, Landmarks and Building Standards

**City Council
March 18, 2015
Committee on Buildings (signs)**

**ORDERED, That the Commissioner of Buildings is hereby directed
to issue a sign permit to:**

**Volkan Signs & Lighting, Incorporated
602 Lunt Avenue
Schaumburg, Illinois 60193**

**for the erection of a sign/signboard over 24 feet and / or over 100
square feet (in area of one face) at:**

**Extra Space Storage
7131 West 60th St.
Chicago, Illinois 60638**

Dimensions: length 19ft. 9 in. height 11ft.10in.

Height above grade / roof to top of sign 24 ft.

TOTAL SQUARE FOOT AREA 233 sq. ft.

**Such sign(s) shall comply with all applicable provisions of
TITLE 17 of the Chicago Zoning Ordinance and all other
Applicable provisions of the Municipal Code of the City of Chicago
Governing the construction and maintenance of outdoor signs,
signboards and structures.**

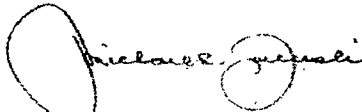

**Michael R. Zalewski
23rd Ward, Alderman**



#8130

7131 West 60th St.

Chicago, IL 60638



Houston Corporate Office
5225 Katy Freeway, Suite 350
Houston, Texas 77007
713-977-7900
Fax 713-977-7903

Dallas Regional Office
2220 San Jacinto Blvd.
Denton, TX 76205
940-380-9153
FAX: 940-380-9395

CODE

Jurisdiction: City of Chicago Zone: PMD-12 (Follows M sign regs)

Code: wall signs- Aggregate of ALL signs on lot: Lesser of 5 sq. ft. per linear ft. of street frontage or 1800 sq. ft.

Wall signs: 33% of wall area to which attached; freestanding signs- 50% of aggregate are for lot determined by formula above, 1 per street frontage, setback required; leading edge of cabinet out of ROW.

Street frontage of this lot facing Harlem Ave. = approximately 290 linear ft.; allowable height 24'

Contact at city: Chick Hoes (312) 744- 0119

S Harlem Ave	
2012 Traffic Count:	49,748 (Current Year Estimate)
2009 Traffic Count:	45,500 (Average Daily Traffic)
2007 Traffic Count:	51,800 (Average Daily Traffic)
2005 Traffic Count:	49,600 (Average Daily Traffic)
Site Information	
Nearest cross street to the count:	
W 60th Pl	
Direction from the count to the cross street:	
North	
Distance to the nearest cross street:	
0.02 miles	
Source: KSS Fuels	

W 63rd St	
2012 Traffic Count:	14,978 (Current Year Estimate)
2010 Traffic Count:	15,500 (Average Daily Traffic)
2006 Traffic Count:	13,900 (Average Daily Traffic)
2002 Traffic Count:	13,200 (Average Daily Traffic)
Site Information	
Nearest cross street to the count:	
S Harlem Ave	
Direction from the count to the cross street:	
West	
Distance to the nearest cross street:	
0.05 miles	
Source: KSS Fuels	



**Houston
Dallas**

Houston Corporate Office
5225 Katy Freeway, Suite 350
Houston, Texas 77007
713-977-7900
713-977-7900
Fax: 713-977-7903

Dallas Regional Office
2220 San Jacinto Blvd.
Suite 385
Denton, Texas 76205
940-380-9153
940-380-9153
FAX: 940-380-9395



Address: #8130
7131 West 60th St.

City: Chicago, IL
State: IL 60638

Account Rep: B. EOSBORN

APPROVALS

CLIENT _____
DESIGN _____
PROD. _____

Designer: Peter Cardina/AP

Design No. US163281 R3

DATE 10-31-14

Rev Date: 11-11-14

LIGHTING WARRANTY
US LED = 5 years on parts and labor
Siam = 5 years on parts and labor



2:14

This purchase order is held in order to ensure that any error in design or construction which may occur as a result of adding the plans and specifications, including but not limited to errors, get lines or any misinterpreted drawings which the purchaser or others may deem valuable.

THIS DESIGN AND ENGINEERING IS SUBMITTED AS OUR PROPOSAL, AND THE RIGHT TO USE OR EXHIBIT IN ANY FORM, IS NOT AUTHORIZED WITHOUT WRITTEN PERMISSION BY US SIGNS.

	allowable	existing	proposed
SIGN 1	900	210	233
SIGN 2		0	66
SIGN 3		0	42
SIGN 4		0	4
SIGN 5		0	6
total	1800	210	351

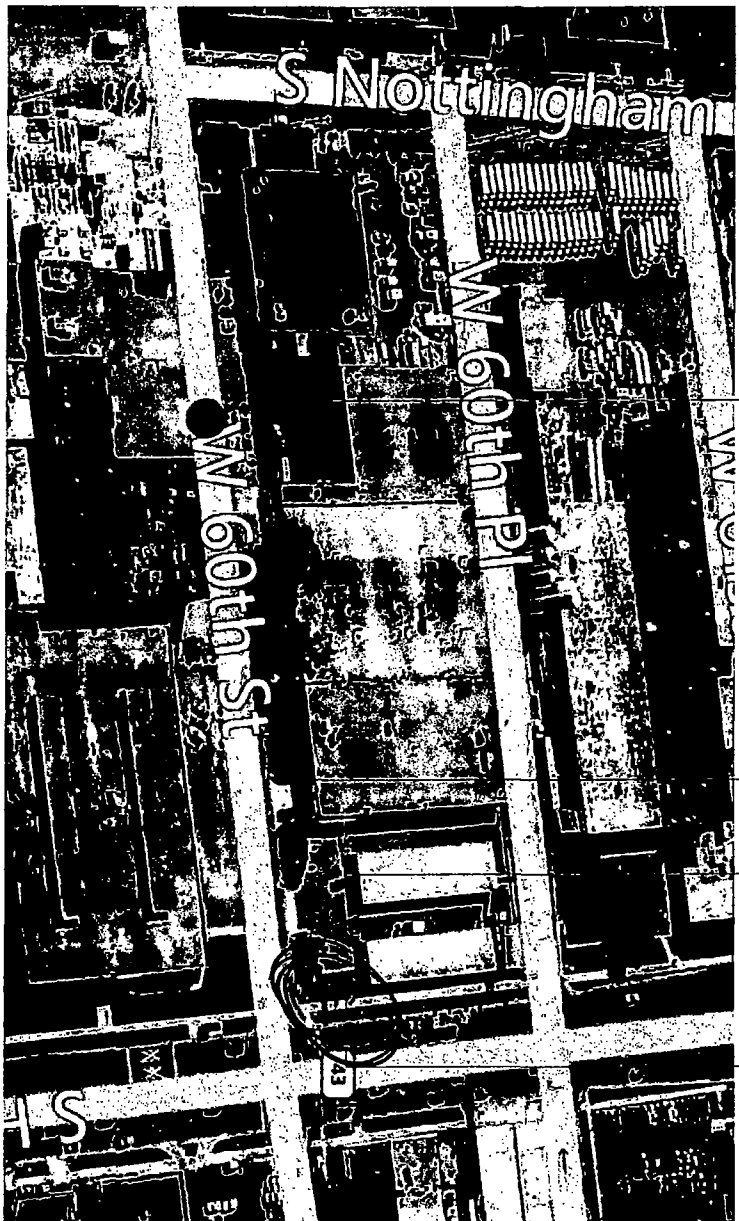

SIGN 5

SIGN 4

SIGN 2

SIGN 3

SIGN 1

LOCATION

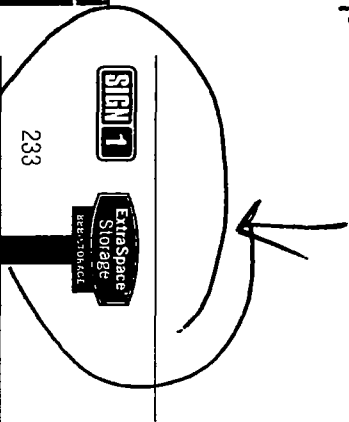
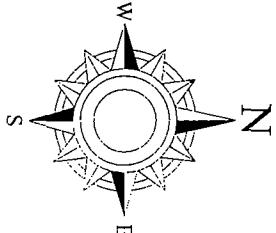

- SIGN 1** 233
ExtraSpace Storage
- ~~**SIGN 2** 66
ExtraSpace Storage~~
- ~~**SIGN 3** 42
ExtraSpace Storage~~
- ~~**SIGN 4** 4
OFFICE~~
- ~~**SIGN 5** 6
LOADING~~

THIS DESIGN AND ENGINEERING IS SUBMITTED AS OUR PROPOSAL, AND THE RIGHT TO USE OR EXHIBIT IN ANY FORM, IS NOT AUTHORIZED WITHOUT WRITTEN PERMISSION BY US SIGNS.



**Houston
Dallas**

Houston Corporate Office
5225 Katy Freeway, Suite 350
Houston, Texas 77007
713-977-7900
Fax 713-977-7903

Dallas Regional Office
2220 San Jacinto Blvd
Suite 365
Denton, Texas 76205
940-360-9153
FAX: 940-380-9395



Address: #8130
7131 West 60th St.
Chicago, IL 60638

City: Chicago, IL 60638
State: IL 60638

Account Rep: B.EOSBORN

APPROVALS

CLIENT

DESIGN

PROD.

Designer: Peter Cardinal/AP

Design No. Ust163281 R3

DATE 10-31-14

Rev. Date: 11-11-14

3-14

The purchaser agrees to hold the sign manufacturer liable for any damage which may occur as a result of drilling, for pins and hardware, including but not limited to screws, fasteners or any other hardware which the purchaser or others may deem voidable.

ELEVATION 1

SCOPE OF WORK:
 REMOVE BOTH EXISTING PYLON SIGN CABINETS & POLE COVER.
 MANUFACTURE & INSTALL NEW PYLON CABINET ON EXISTING POLE.

SIGN 1

PROPOSED

SQUARE FEET CALCULATIONS

Allowable	Existing	Proposed
900	233	233
1800 AG		

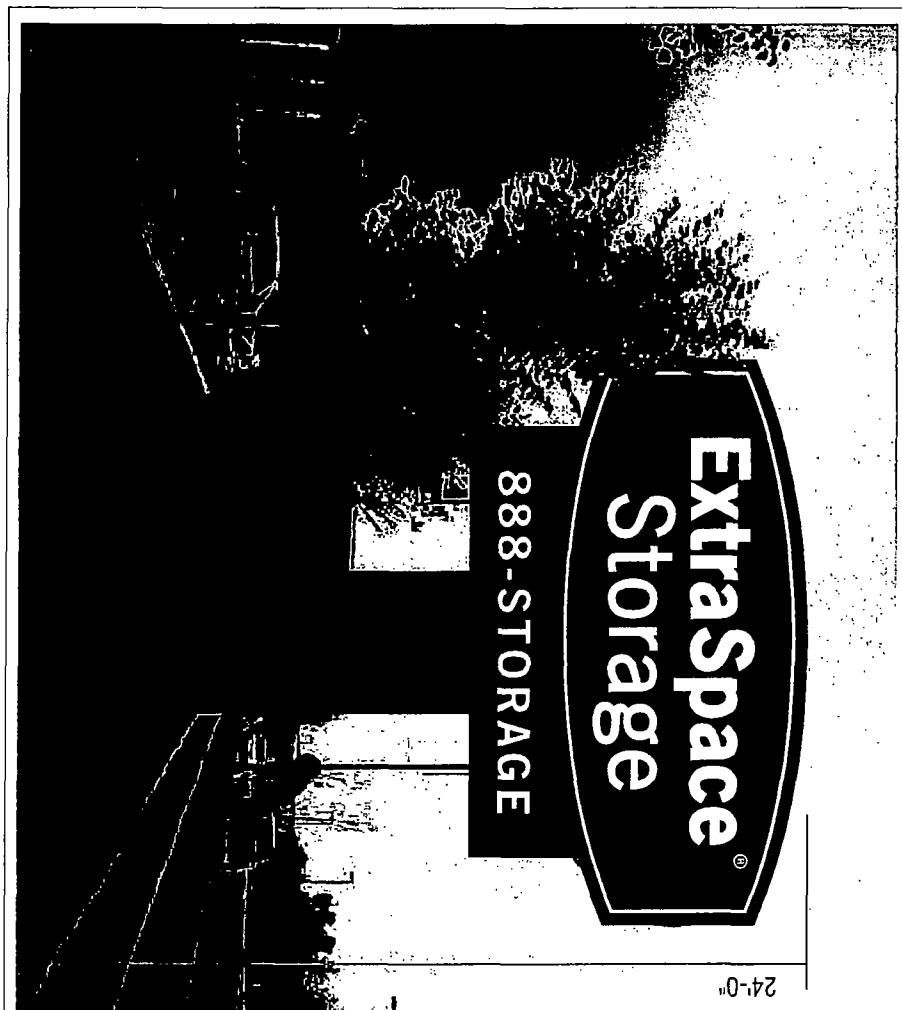

24'-0"

EXISTING



cab depth	28" / 10"
pipe	13"

THIS DESIGN AND ENGINEERING IS SUBMITTED AS OUR PROPOSAL, AND THE RIGHT TO USE OR EXHIBIT IN ANY FORM, IS NOT AUTHORIZED WITHOUT WRITTEN PERMISSION BY US SIGNS.



**Houston
Dallas**

Houston Corporate Office
 5225 Katy Freeway, Suite 350
 Houston, Texas 77007
 713-977-7900
 Fax 713-977-7903

Dallas Regional Office
 2220 San Jacinto Blvd
 Suite 365
 Denton, Texas 76205
 940-380-9153
 FAX: 940-380-9395



Address: #8130
 7131 West 60th St.
 Chicago, IL 60638

State: IL 60638
 Account Rep: B.EOSBORN
 APPROVALS

CLIENT _____
 DESIGN _____
 PROD _____
 Designer: Peter Cardinal/AP

Design No. US169281 R3
 DATE 10-31-14
 Rev. Date: 11-11-14

LIGHTING WARRANTY
 US LED = 5 years
 All other LED = 3 years on parts and labor
 ALL LED LIGHTS & FIXTURES
 ARE GUARANTEED BY US SIGNS
 14
 Houston, TX
 77007

4:14

The purchaser agrees to hold the seller harmless against any claims for action for damages, injury, or loss of any kind, including but not limited to, attorney's fees, gas, time or any underground obstacles which the purchaser or others may deem valuable.

UPPER CABINET FLEX FACE PYLON SIGN LAYOUT & DETAIL

SIGN 1

OPPOSITE SIDE
extraspace.com

SCALE 3/16" = 1'



EXPLODED SECTION

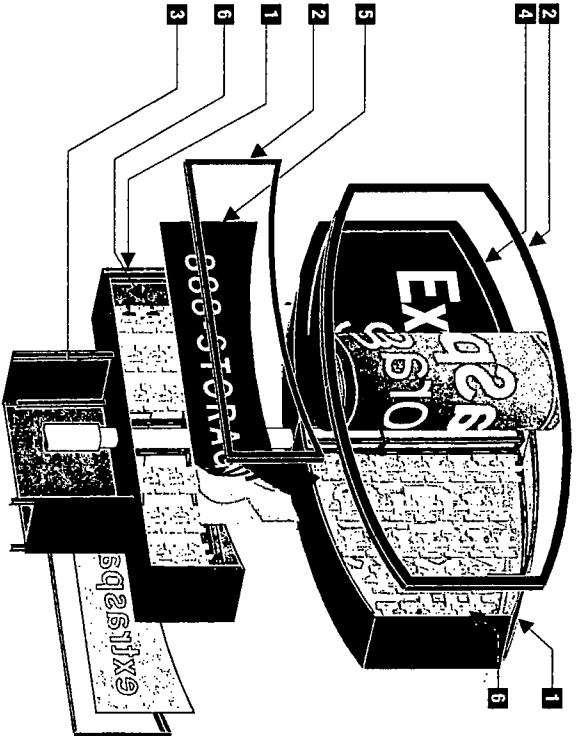

SPECIFICATIONS

- 1 .080" ALUMINUM CABINET PAINTED GREEN FOR UPPER BLUE FOR LOWER
- 2 FABRICATED RETAINER PAINTED TO MATCH CABINET & SIGN-COMP CLIP SYSTEM
- 3 POLE COVER PAINTED GREEN
- 4 WHITE FLEX FACE WITH APPLIED VINYL GRAPHICS (SEE SCHEDULE)
- 5 WHITE LEXAN FACE WITH APPLIED VINYL GRAPHICS (SEE SCHEDULE)
- 6 USSIGNS APPROVED LED LIGHTING SYSTEM, CABINETS > 30" DEEP USE 2 ROWS OF SINGLE SIDED LED CABINETS < 30" DEEP USE 1 ROW OF DOUBLE SIDED LED
- 7 STRUCTURE SUPPORT BRACKET W/WIREWAY
- 8 ELECTRONIC POWER SUPPLY

SIDE SECTION VIEW

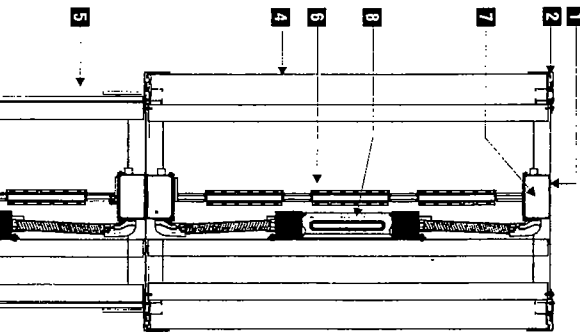

CABINET DEPTH

DEPTH	13"
DEPTH	31"
DEPTH	27"
DEPTH	23"

COLOR SCHEDULE

TAN	PMS #467C	#2500-05	ARLON	BLACK	PMS BLACK	#2500-022	ARLON	WHITE
BLUE	PMS #7463C	#2500-036	ARLON	GREEN	PMS #349C	#2500-3425	ARLON	

THIS DESIGN AND ENGINEERING IS SUBMITTED AS OUR PROPOSAL, AND THE RIGHT TO USE OR EXHIBIT IN ANY FORM, IS NOT AUTHORIZED WITHOUT WRITTEN PERMISSION BY US SIGNS.



**Houston
Dallas**

Houston Corporate Office
5225 Katy Freeway, Suite 350
Houston, Texas 77007
713-977-7900
Fax 713-977-7903

Dallas Regional Office
2220 San Jacinto Blvd
Suite 365
Denton, Texas 76205
940-380-9153
FAX: 940-380-9395



Address: #8130
7131 West 60th St.
Chicago, IL 60638

City: Chicago, IL 60638
State: IL 60638
Account Rep: B.EOSBORN

APPROVALS
CLIENT: _____
DESIGN: _____
PROD: _____
Designer: Peter Cardinal/AP

Design No. UST163281 R3
DATE 10-31-14
Rev. Date: 11-11-14

LENDING VARIABILITY
US LED = 5 years on parts and labor
Spain = 3 years on parts and labor

INTERNATIONAL LEASING
AMERICAN LED = 5 years on parts and labor
Spain = 3 years on parts and labor

5:14

The purchaser agrees to hold the artist harmless against any claims for the artist for the design and installation, including but not limited to screws, gas lines or any underground obstacles which the purchaser or others may own or lease.

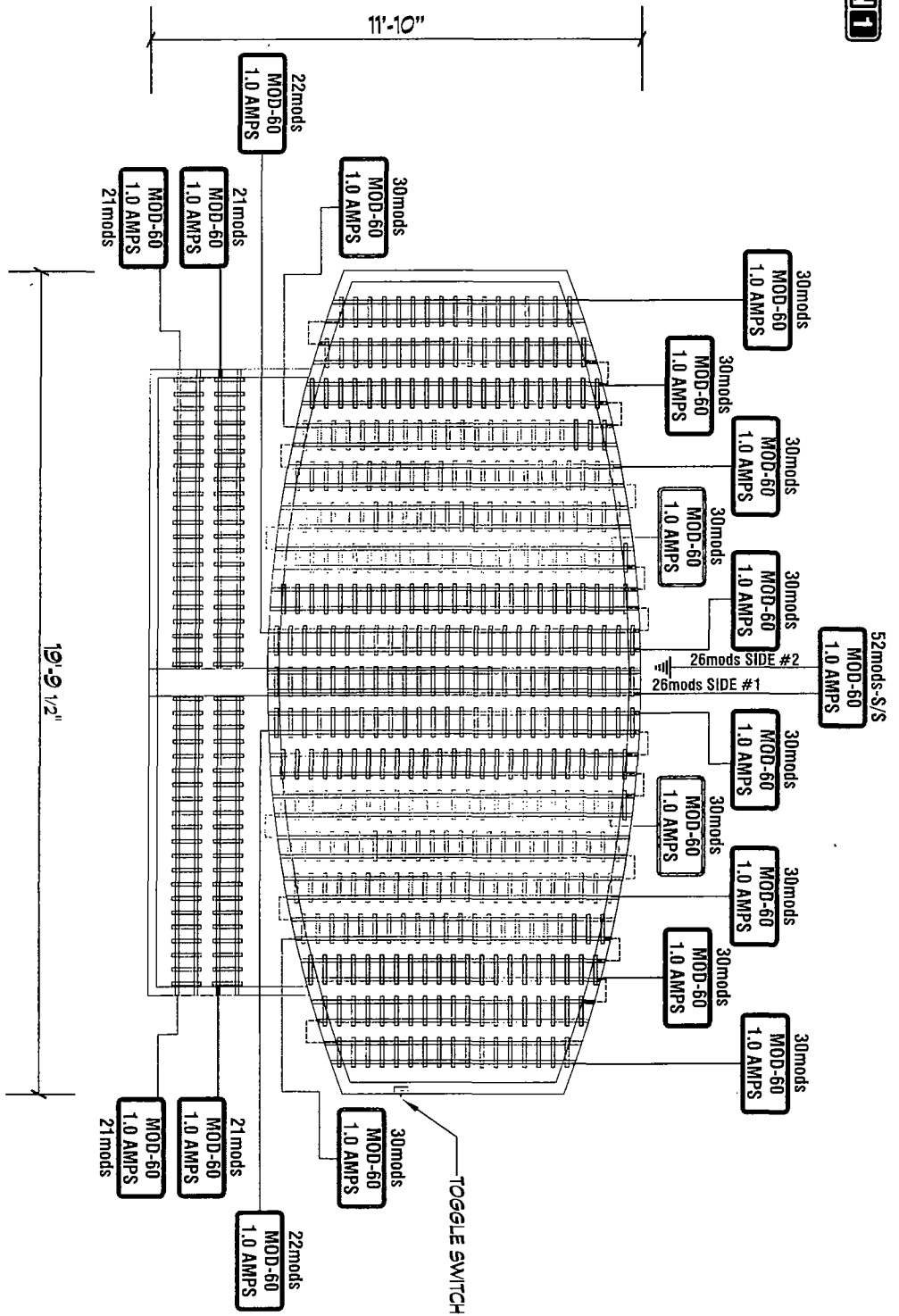

PLEASE NOTE - DUE TO THE POLE/DEPTH THIS LAYOUT UTILIZES TWO SETS OF SINGLE SIDED PRODUCT ON EITHER SIDE OF THE POLE THEN DOUBLE SIDED PRODUCT THROUGHOUT.

LED DIAGRAM
 SCALE 1/4" = 1'-0"

(1) REQUIRED MANUFACTURE AND INSTALL SLOAN "SINGLE SIDED" SIGNBOX 2" - 65K LED TOTAL FOOTAGE = 18'-0" (52 MODULES)
 SLOAN "DOUBLE SIDED" SIGNBOX 2" - 65K LED TOTAL FOOTAGE = 162'-0" (456 MODULES)
 TOTAL AMPS = 19.0amps
 (2) 120 VOLT, 20 AMP CIRCUIT REQUIRED
 INSTALL PRIMARIES PER N.E.C.
 U.L. LABELS REQUIRED.
 INSTALL SIGNAGE PER N.E.C.

FINAL ELECTRICAL CONNECTION BY CUSTOMER

This sign is intended to be installed in accordance with the requirements of Article 600 of the National Electrical Code and / or other applicable local codes. This includes proper grounding and bonding of the sign.

THIS DESIGN AND ENGINEERING IS SUBMITTED AS OUR PROPOSAL, AND THE RIGHT TO USE OR EXHIBIT IN ANY FORM, IS NOT AUTHORIZED WITHOUT WRITTEN PERMISSION BY US SIGNS.



Houston Dallas

Houston Corporate Office
 5225 Katy Freeway, Suite 350
 Houston, Texas 77007
 713-977-7900
 Fax 713-977-7903

Dallas Regional Office
 2220 San Jacinto Blvd,
 Suite 365
 Denton, Texas 76205
 940-380-9153
 FAX 940-380-9395



Address: #8130
 7131 West 60th St.
 Chicago, IL 60638
 State: IL 60638
 Account Rep: B.EOSBORN
 APPROVALS
 CLIENT
 DESIGN
 PRDD.
 Designer: Peter Cardinal/AP
 Design No. Ust163281 R3
 DATE: 10-31-14
 Rev. Date: 11-11-14

LEDING WARRANTY
 US LED = 5 years on parts and labor
 Sloan = 5 years on parts and labor

APPROVED BY US SIGNS
 AUTHORIZED SIGN CONTRACTOR
 LICENSE NO. 163281 R3
 USTC 163281 R3

6:14

The purchaser agrees to hold the sign's hardware against any claims for damage which may occur as a result of drilling for signs and hardware, including but not limited to, screws, fasteners or other items which may be used in the process of installing signs.