



City of Chicago



Or2013-671

Office of the City Clerk

Document Tracking Sheet

Meeting Date:	11/13/2013
Sponsor(s):	Hairston (5)
Type:	Order
Title:	Issuance of permits for sign(s)/signboard(s) at 7201 S Stony Island Ave
Committee(s) Assignment:	Committee on Zoning, Landmarks and Building Standards

(signs)

ORDERED, That the Commissioner of Buildings is here directed

to issue a sign permit to: (Contractor's name and address)

MIDWEST SIGN & LIGHTING, INC.
4910 W. WILSHIRE BLVD.
COUNTRY CLUB HILLS, IL 60478

for the erection of: sign/signboard over 24 feet in height and / or

over 100 square feet (In area of one face) at (Business address)

7201 S. STONY ISLAND AVE.
CHICAGO, IL 60649

Dimensions: length 21'-9 3/8" height 8'-1"

Height above grade/ roof to top of sign 15'

TOTAL SQUARE FOOT AREA 176

Such sign(s) shall comply with all applicable provisions of Chapter 194A of the Chicago Zoning Ordinance and all other applicable provisions of the Municipal Code of the City of Chicago governing the construction and maintenance of outdoor signs, signboards and structures.

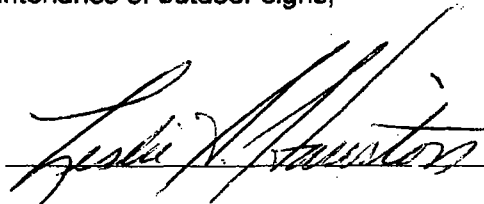
Alderman

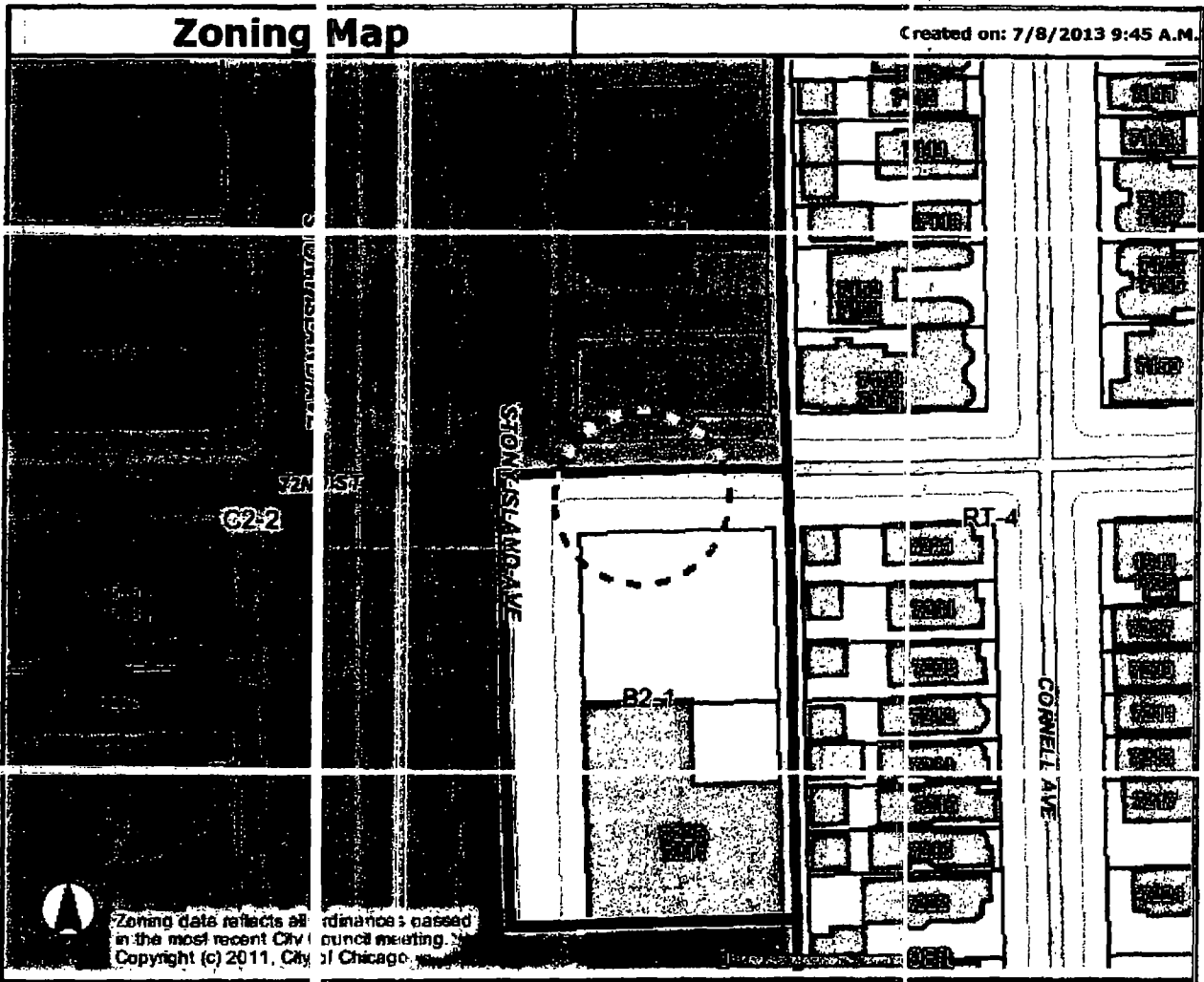

Zoning data reflects all ordinances passed in the most recent City Council meeting. Copyright (c) 2011, City of Chicago.

Address
7201 S STONY ISLAND AVE

Zoning

- Business
- Commercial
- Manufacturing
- Residential
- Planned Development
- Planned Manufacturing
- Downtown Core
- Downtown Service
- Downtown Mixed
- Downtown Residential
- Transportation
- Parks & Open Space
- Zoning Boundaries

Historic Preservation

- CHICAGO LANDMARKS**
- Chicago Landmarks
 - Landmark Districts
- Chicago Historic Resources Survey - Buildings subject to Demolition-Delay Ordinance**
- Red
 - Orange
- Water
 - Cemetery
 - Municipalities

Lakefront

- Pedestrian Streets
- Buildings
- Parcels
- Streets
- Curbs
- Forest Preserve
- City Boundary

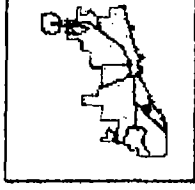

Information provided on the City of Chicago web site should not be used as a substitute for legal, accounting, real estate, business, tax, or other professional advice. The City of Chicago assumes no liability for any damages or loss of any kind that might arise from the use of the City web site and-or the materials contained on the web site. The City of Chicago also assumes no liability for improper or incorrect use of materials or information contained on its web site. All materials that appear on the City of Chicago web site are distributed and transmitted as is, without warranties of any kind, either express or implied, and subject to the terms and conditions stated in this disclaimer.

DOLLAR TREE

Chicago, IL



REVISED
By 48 06/01/18 8:28 am, Jun 18, 2013

DOLLAR TREE	Client: Dollar Tree	Site #:	06 11 13	Add Billboard/Pyton Face Replacement	JS	<small>These drawings are not for construction. No information contained herein is intended to represent any actual work. This original design is the sole property of Jones Sign Company. It cannot be reproduced, copied or utilized, in whole or part, without first obtaining written consent from Jones Sign Company.</small>	JONES SIGN <small>1211 Broadway Road - De Pere, WI 54115 Tel: 920-963-6700 Fax: 920-963-6165 www.jonesign.com</small>
	Address: Stony Island Chicago, IL						
	Number: 94222 Designer: JS	Date: 05/20/11					
	Page: 1 of 2 Project Manager: X	asha Wishart					

Sign A		Sign B		Sign C		Localized Approved _____ Date _____
Client	Dollar Tree	Client	Dollar Tree	Client	Dollar Tree	
Material	42" Channel Letters - Stacked	Material	34" Channel Letters - Stacked	Material	Fabricate New Awning (Qty 1)	
Lighting	Internal LED Illumination	Material	To Be Verified	Material	N/A	
Quantity	780 CS	Quantity	1757	Quantity	55.83	

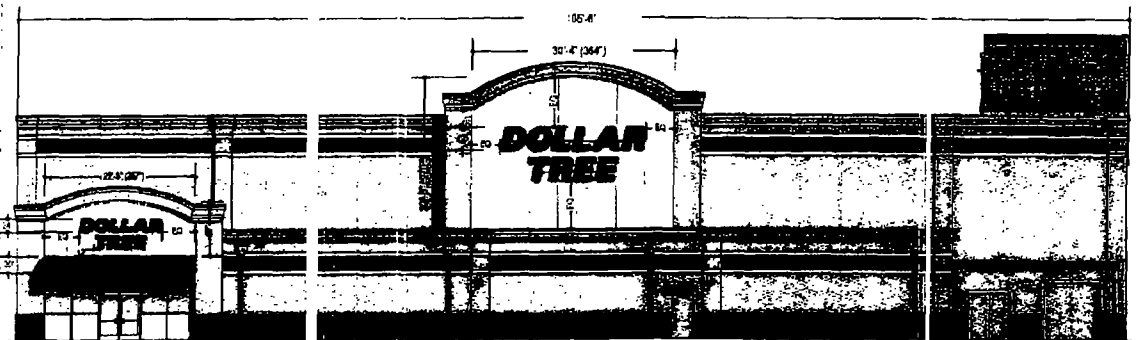

NORTH ELEVATION
SCALE: 1/8" = 1'-0"

Allowable Square Footage for this Elevation: 827.5

Actual Square Footage for this Elevation: 289.46

	Client: Dollar Tree	Site #:	061113	Add Billboard/Pylon Face Replacement	JS	Jones Signage may not be associated with the illustrations contained herein in intended to represent signs listed only. This signage design is the sole property of Jones Sign Company. It cannot be reproduced, copied or modified, in whole or part, without first obtaining written consent from Jones Sign Company.	 1711 Schwaninger Blvd. Oak Park, IL 60454 Tel: 708-987-0700 Fax: 708-987-8845 www.jonesign.com
	Address: Stony Island Chicago, IL						
	Number: 94222 Designer: JS	Date: 06/20/11					
	Page: 2 of 7 Project Manager: Nisha Vishart						

42" Internally Illuminated Channel Letters
Raceway Mounted, Stacked Qty. 1

Electrical Approval: _____
Date: _____



170.05 Square Feet
Scale 3/16"=1"

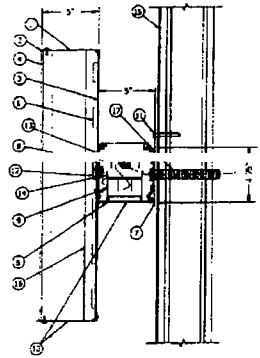

SECTION VIEW
SEE ELEVATION

CALLOUTS

- ① 1/2" WPT HOLES
- ② MOUNTING HARDWARE TO RACEWAY CONSTRUCTION (SEE ELEVATION)
- ③ PRIMARY ELECTRICAL FEED BY 1/2" WEATHER TIGHT FLEX CONNECTOR
- ④ 15 AMP DOUBLE SWITCH ON RACEWAY
- ⑤ ALL HANDICAPABLES AND MESSAGE AVERAGE USED ON RACEWAY
- ⑥ EXISTING BUILDING WALL
- ⑦ 1/2" x 1/2" ALUMINUM TUBING DIMENSIONS LISTED IN ELEVATION AND SECTION
- ⑧ FLEXIBLE CONDUIT WITH WEATHER TIGHT FLEX CONNECTOR
- ⑨ 1/2" WPT HOLES
- ⑩ 1/2" WPT HOLES
- ⑪ 1/2" WPT HOLES
- ⑫ 1/2" WPT HOLES
- ⑬ 1/2" WPT HOLES
- ⑭ 1/2" WPT HOLES
- ⑮ 1/2" WPT HOLES
- ⑯ 1/2" WPT HOLES
- ⑰ 1/2" WPT HOLES
- ⑱ 1/2" WPT HOLES

Technical Notes

DOLLAR TREE LED Letters:
27.0 amp draw - (2) 120v Circuit Req.

Notes:

- A. Finish: Green - 27000-168 Vivid Green
- B. Trim Cap: Bronze
- C. Metal Letter - Exterior: Polished Bronze
- D. Metal Letter - Interior: White
- E. LED: Green (8500k)
- F. Raceway: Pre-finished White Painted
- Aesthetic White/STO Smoked Putty to Match Building



Letter	Height	Width
D	42"	16.1 w
O	42"	10.8 w
L	42"	10.8 w
A	42"	16.1 w
R	42"	16.2 w
T	42"	12.2 w
R	42"	16.2 w
E	42"	14.4 w
E	42"	14.4 w

615 letters: 24 GREEN
1471 letters
3 Pk Supply 60w
LED VOLT - NTS

<p>DOLLAR TREE</p>	Client: Dollar Tree	Site #: 061113	Add Billboard/Pylon Face Replacement	JS	<p>These drawings are not for construction. No information contained herein is intended to represent any other party. This original design is the sole property of Jones Sign Company. It cannot be reproduced, copied or distributed in whole or part, without the written permission issued from Jones Sign Company.</p>
	Address: Stony Island Chicago, IL				
	Number: 94222 Designer: JS	Date: 05/20/11			
	Page: 4 of 7 Project Manager: N	Alpha W/short			

JONES SIGN

1731 Schwaninger Road, St. Paul, MN 55115
Tel: 651-483-6700 Fax: 651-483-4903
www.jonesign.com

OPTION 1

24" Internally Illuminated Channel Letters
Raceway Mounted, Stacked Qty: 1

License/Approval

Date

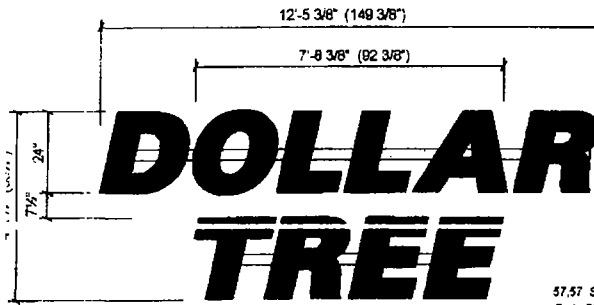

57.57 Square Feet
Scale 3/8\"/>

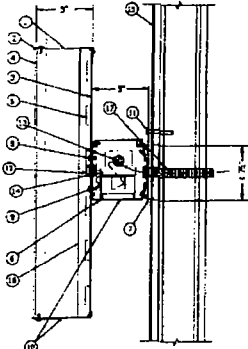

SECTION VIEW
SCALE NONE

CALLOUTS

- ① 3/4\"/>



273
05.5
2 P
LED
LAYOUT - NTS

Technical Notes

DOLLAR TREE LED Letters:
15.0 amp draw - (1) 120v Circuit Req.

Color Callouts

- A. Acrylic Face : White #7328 With Vinyl Overlay, Arlon #2500-168 Void Green
- B. Trim Cap: Bronze
- C. Metal Letter - Exterior: Prefinished Bronze
- D. Metal Letter - Interior: White
- E. LED: Green (5600k)
- F. Raceway: Prefinished White Painted
 Aesna's White/STC Smoked Putty to Match Building.

DOLLAR TREE	Client: Dollar Tree	50' P	06.11.13	Add Billboard/Pylon Face Replacement	JS	<p><small>These drawings are not for construction. For information purposes only. This is a design in the sole property of Junes Sign Company. All content is reproduced, copied or published, in whole or part, without their company's written consent from Junes Sign Company.</small></p>	 1711 Schaeffley Road • Oak Park, WI 53115 Tel: 720-263-6728 Fax: 720-263-4115 www.junesign.com
	Chicago, IL Number: 04222 Designer: JS Date: 05.20.11 Page: 5 of 7 Project Manager: Asha Wishart						

30" Prototypical Awning, Illuminated

Notes:
 Frame Style: Convex
 # of Sections: 0
 Fabric: Eradicolor
 Fabric #: ERA-298 Green
 Lighting: No
 # of Rows: (0) row of double bulb lighting
 Eggcrate: Yes - 0.50" White
 Graphics: None

Power out location to be in center of awning 120 VOLT - draws 6 AMPs

- Specifications:**
- Existing Facade Vane
 - 1" pitch from row of awning
 - 1 1/2" x 3/4" 6063 Aluminum extrusion tubes
Awning frame natural finish - wire brush all welds
 - ERA - 298 Green Substrate
 - Egg Crate Bottom

FIELD SURVEY REQUIRED

Landlord Approved: _____
 Date: _____

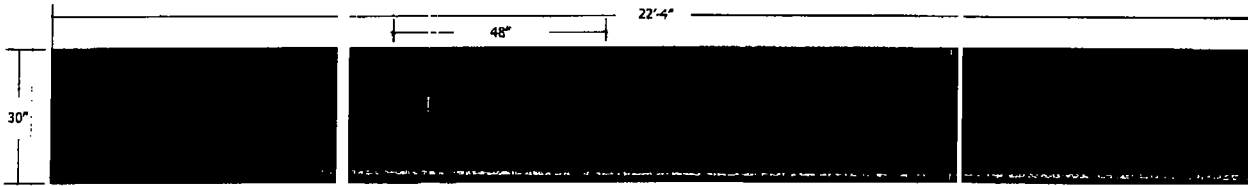

SCALE: 1/2"=1'
 QTY: 1

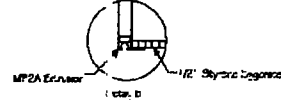
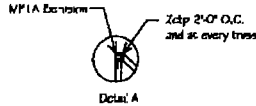
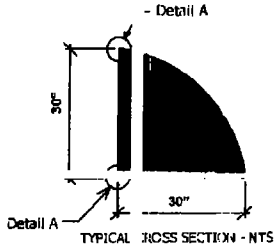

DOLLAR TREE	Client: Dollar Tree	Site #: _____	08 11 13	Add Bl board/Fylon Face Replacement	JS	Have drawings on site for construction. No information contained herein is intended to express or imply liability. This original design is the sole property of Jones Sign Company. It cannot be reproduced, copied or exhibited, in whole or part, without first obtaining written approval from Jones Sign Company.	JONES SIGN 1711 Schwaner Court Du Page, IL 60515 Tel: 630-963-4700 Fax: 630-963-4143 www.jonesign.com
	Address: Stony Island Chicago, IL	Date: 05 20 13	Designer: JS	Project Manager: N	Page: 7 of 7		