



Office of Chicago City Clerk



Or2011-261

Office of the City Clerk

City Council Document Tracking Sheet

Meeting Date:	3/9/2011
Sponsor(s):	Schulter, Eugene (47)
Type:	Order
Title:	Issuance of Permits for Sign(s)/Signboard(s) at 4440 -- 4450 N Clark St
Committee(s) Assignment:	Committee on Buildings

City Council
Meeting Date: **3-9-2011**
Committee on Buildings

ORDERED, That the Commissioner of Buildings is hereby directed to
issue a sign permit to:

Impact Signs and Graphics

2215 S. Wolf Road

Hillside, IL 60162

for the erection of a sign / signboard over **24** feet in height and / or over **100**
square feet (in area of one face) at:

The Black Ensemble Theatre Corporation

4440-4450 N. Clark Street

Dimensions: Length: **50 Feet** Height: **10 Feet**

Height above grade / roof to top of sign : **25 Feet**

TOTAL SQUARE FOOT AREA: 500 Square Feet

Such sign(s) shall comply with all applicable provisions of TITLE 17 of the
Chicago Zoning Ordinance and all other applicable provisions of the Municipal
Code of the City of Chicago governing the construction and maintenance of
outdoor signs, signboards and structures.



Alderman, 47th Ward

CITY OF CHICAGO DEPARTMENT OF BUILDINGS Sign Permit Application				
APPROVAL NUMBER	PERMIT NUMBER	ANNUAL FEE	WORK CODE	DRAWINGS <input checked="" type="radio"/> YES ATTACHED <input type="radio"/> NO

CONTRACTOR WILL FILL OUT BLANKS BELOW

DATE OF APPLICATION <u>August</u> , 2010		<div style="display: flex; justify-content: space-between;"> <div> <input checked="" type="radio"/> 1 PROJECTING OVER PUBLIC WAY <input type="radio"/> 2 FLAT LENGTH: <u>50</u> FT. IN. HEIGHT: <u>10</u> FT. IN. AREA: <u>500</u> SQ. FT. WEIGHT: _____ LBS. SIGN HEIGHT ABOVE GRADE/ROOF: <u>Grade</u> FT. 25 </div> <div> <input type="radio"/> 3 ROQP <input checked="" type="radio"/> 4 SIGNBOARD <input type="radio"/> 5 PROJECTING OVER PRIVATE PROPERTY SHAPE OF SIGN: <input checked="" type="checkbox"/> REGULAR <input type="checkbox"/> IRREGULAR </div> </div>		
ADDRESS OF SIGN (NUMBER, DIRECTION AND STREET NAME): <u>4440-4450 N. Clark Street</u>				
BUILDING <u>121715/120761</u>	ORIGINAL PERMIT NUMBER			
TYPE OF PERMIT: <input checked="" type="radio"/> NEW SIGN <input type="radio"/> CHANGE OF FACE <input type="radio"/> REPAIR <input type="radio"/> ADDITIONAL SEGMENT <input type="radio"/> REHANG <input type="radio"/> REMODEL				
PAYER OF ANNUAL INSPECTION FEE <u>The Black Ensemble Theater Corporation</u>		SIGN WILL READ: <u>The New Home of the Black Ensemble Theater Cultural Center</u> NO. OF LAMPS: <u>N/A</u> TOTAL WATTAGE: <u>N/A</u> <input type="radio"/> 1 INCANDESCENT <input type="radio"/> 3 NEON <input type="radio"/> 2 FLUORESCENT <input type="radio"/> 4 OTHER NO. OF BALLASTS/TRANSFORMERS: <u>N/A</u> INPUT OF TRANSFORMERS: <u>N/A</u> WILL FEEDERS BE INSTALLED BY YOU? <u>N/A</u> <input type="radio"/> YES <input type="radio"/> NO WILL CONNECTIONS BE MADE TO CUSTOMER'S LEAD BY YOU? <u>N/A</u> <input type="radio"/> YES <input type="radio"/> NO TYPE OF SWITCH: <u>N/A</u> <input type="radio"/> KNIFE <input type="radio"/> SPECIAL LOCATION OF SWITCH: <u>N/A</u> <input type="radio"/> OUTSIDE <input type="radio"/> INSIDE SIGN LOCATION: <u>On building</u>		
ADDRESS <u>4520 N. Beacon Street</u>				
CITY <u>Chicago</u> STATE <u>IL</u> ZIP CODE <u>60640</u>	SIGN MANUFACTURER <u>Impact Signs and Graphics</u>			
ADDRESS WHERE SIGN CAN BE SEEN PRIOR TO ERECTION <u>2215 S. Wolf Rd., Hillside, IL 60162</u>				
TICKET NUMBER	FORM # 1017B	REINSPECTION CONTROL NUMBER	TYPE OF SUPPORT FOR SIGN: <input type="radio"/> 1 BEAM <input type="radio"/> 3 POLE <input type="radio"/> 5 GROUND STRUCTURE <input type="radio"/> 2 CANOPY <input checked="" type="radio"/> 4 BUILDING <input type="radio"/> 6 ROOF SIGN BOARD SUPPORT MEMBERS: <input type="radio"/> WOOD <input type="radio"/> STEEL	
ANNUAL FEE _____		CONSTRUCTION FEE _____		
1017 B FEE _____		TOTAL FEE _____		
1017 B FEE _____		TOTAL FEE _____		

The undersigned certifies that the statements in this application are true and correct and that all work done under the proposed permit will conform to the Requirements of the Chicago Municipal Code.			
ELEC. CONTR.	REG. NO.	BOND NO.	REG. NO.
ADDRESS	SIGN ERECTOR	ADDRESS	
SUPERVISOR SIGNATURE:	SIGNATURE		

The permit issued on this application will authorize only signs hereon applied for. If other signs are to be erected they must be covered by additional permits.

City of Chicago
Richard M. Daley, Mayor



OVER

BOE 444

196443-18-11/07

ATTACH CHECK HERE

ZONING INFORMATION		ELECTRICAL INSPECTION INFORMATION	
TYPE OF BUSINESS Performing Arts		SIGN BOND REQUIRED? <input type="checkbox"/> YES <input checked="" type="checkbox"/> NO	
TYPE OF SIGN: <input type="checkbox"/> ADVERTISING <input type="checkbox"/> ILLUMINATED <input checked="" type="checkbox"/> BUSINESS <input type="checkbox"/> FLASHING		COUNCIL ORDER REQUIRED? <input type="checkbox"/> YES <input checked="" type="checkbox"/> NO	
TOTAL STREET FRONTAGE OF LOT (IN FEET) 186		IS SPECIAL PERMISSION REQUIRED FROM CHIEF ELECTRICAL INSPECTOR? <input type="checkbox"/> YES <input checked="" type="checkbox"/> NO	
TOTAL AREA OF NEW SIGN (SQ. FT.) 500		IF YES, ATTACH LETTER REQUEST.	
TOTAL AREA OF ALL SIGNS ON LOT (SQ. FT.) 500		TIME STAMP	
HEIGHT OF SIGN ABOVE GRADE (TO TOP) 25 ft.			
DISTANCE FROM CURB LINE OUTER EDGE 13 ft. DISTANCE FROM STRUCTURE INNER EDGE 0 ft.		SIGN CLERK	APPROVED FOR PERMIT
DISTANCE FROM: A. PUBLIC PARK (OVER 10 ACRES) N/A B. EXPRESSWAY (IF LESS THAN 1,000 FT.) N/A C. RESIDENCE DISTRICT (ADVERTISING SIGNS ONLY) N/A		REMARKS	
IF REPLACEMENT SIGN OR CHANGE OF FACE, WHAT DOES EXISTING SIGN READ?			
ZONING (OFFICE USE ONLY) <input type="checkbox"/> APPROVED <input type="checkbox"/> REJECTED			

CITY OF CHICAGO
DEPARTMENT OF ZONING AND LAND USE PLANNING
SIGN SITE PLAN
(ALL INFORMATION MUST BE COMPLETED AND LEGIBLE)

Site Address: 4440-4450 N. Clark Street 1 of 1 applications

Sign Company: Impact Signs and Graphics Rep Name: Shabbir Moosabbhoj

Phone (708) 492 0135 EXT (Below: Building, streets and location of sign on lot or structure)

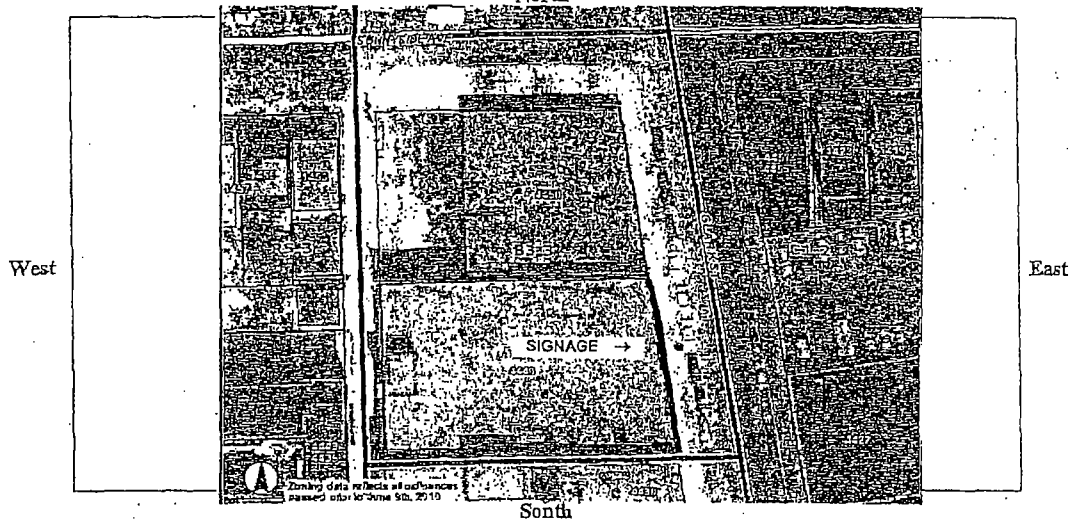

SIGN USE:

Bus. ID (On-premise) ☒

Business Lice. #

249703

Advertising (Off-premise) ☐

PERMIT TYPE:

New Constoction ☒

Change of Face

Previous Permit # ☐

TYPE OF SIGN:

Flat Wall ☒

Freestanding ☐

Awniag ☐

Marquee ☐

High Rise Building ☐

Projecting Private ☐

Projecting Public Way ☐

Public Way Use -Permit # ☐

SIGN CHARACTERISTICS:

Non- Illuminated ☒

Illuminated ☐

Changing Image ☐

Video Display ☐

Flashing ☐

DISTANCE FROM:

Curb Line: 13 ft.

Expressway, Toll Roads
or Major Route

(n/a if over 1000 ft) N/A

Park (over 10 acres) N/A

Residential Zone N/A

Existing Off-premise on
same side of street: N/A

TOTAL SQUARE FOOTAGE:

Square footage of this proposed sign 500 s.f.

Gross area of all proposed signs 500 s.f.

Area of all existing signs

(not including proposed) on Zoning Lot 0

Signature: _____

Date: _____

DEVELOPMENT SIGN FOR BLACK ENSEMBLE THEATER CULTURAL CENTER / PRESENTED BY STANLEY RICH MARKETING / JANUARY 21, 2011



50 feet wide x 10 feet high

DEVELOPMENT SIGN FOR BLACK ENSEMBLE THEATER CULTURAL CENTER / PRESENTED BY STANLEY RICH MARKETING / JANUARY 21, 2011

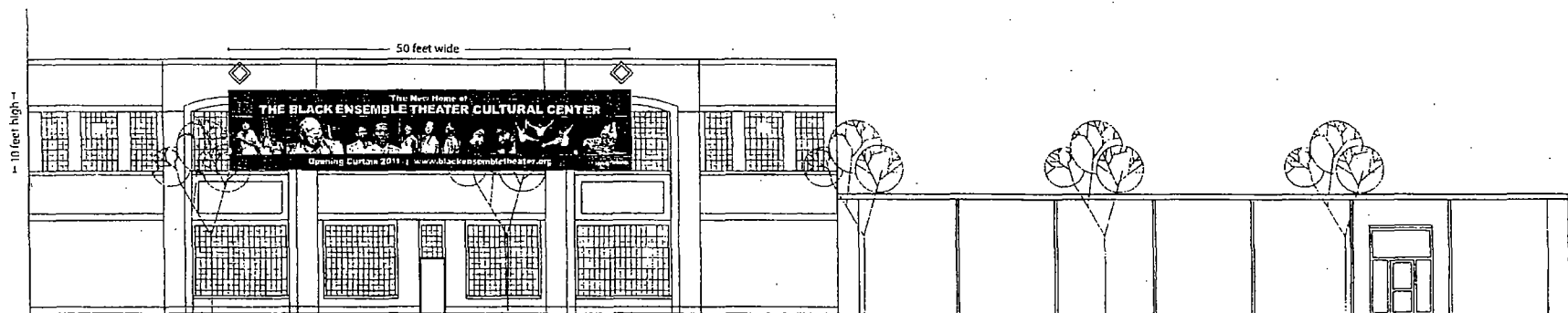

4440 N. Clark Street, Chicago

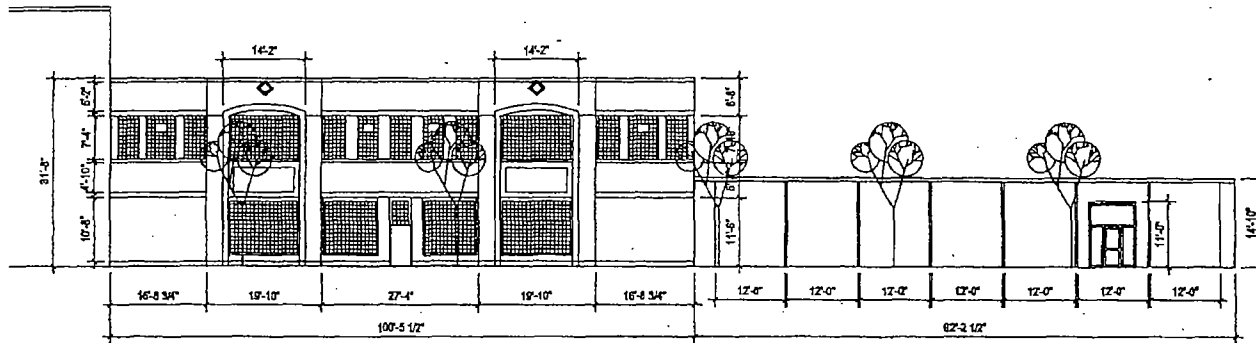

Black Ensemble Theater 4440 North Clark Street	MORRIS ARCHITECTS PLANNERS <small>ONE WEST PULASKI STREET CHICAGO, ILLINOIS 60601-1000 TEL: 312.441.1000 FAX: 312.441.1001</small>	200-11-01 SCALE: 1/8" = 1'-0" PAPER NO. 1001	Existing East Exterior Elevation
--	--	--	----------------------------------

