



City of Chicago



Or2014-486

Office of the City Clerk

Document Tracking Sheet

Meeting Date:	10/8/2014
Sponsor(s):	Reilly (42)
Type:	Order
Title:	Issuance of permits for sign(s)/signboard(s) at 600 N Michigan Ave - 150 sq. ft. - west elevation
Committee(s) Assignment:	Committee on Zoning, Landmarks and Building Standards

City Council
Meeting Date: 10-8-14
Committee on Buildings

(signs)

ORDERED, That the Commissioner of Buildings is hereby directed to issue a sign permit to: Chicago Sign and Light Company, 26w535 Saint Charles Road, Carol Stream, IL 60188 for the erection of an awning over 24 feet in height and / or over 100 square feet (in area of one face) at: Marshalls, 600 N Michigan Ave, Chicago, IL

Dimensions: Length 16 ft 8 in Height 9 ft

Height above grade to top of sign 23 Ft

West Elevation

TOTAL SQUARE FOOT AREA 150 sq ft

Such sign(s) shall comply with all applicable provisions of TITLE 17 of the Chicago Zoning Ordinance and all other applicable provisions of the Municipal Code of the City of Chicago governing the construction and maintenance of outdoor signs, signboards and structures.

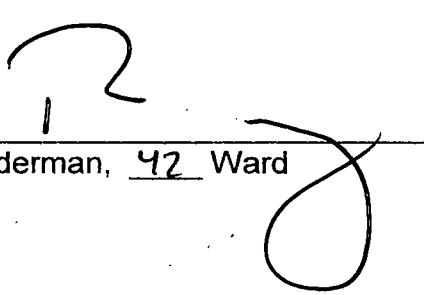
Alderman, 42 Ward

100554599



CITY OF CHICAGO

DEPARTMENT OF BUILDINGS

Sign Permit Application

APPROVAL NUMBER	APPLICATION NUMBER 100554599	ANNUAL FEE	WORK CODE	DRAWINGS ATTACHED <input type="checkbox"/> YES <input type="checkbox"/> NO
-----------------	---------------------------------	------------	-----------	---

DATE OF APPLICATION 08/08/2014	
ADDRESS OF SIGN 600 N MICHIGAN AVE, 60611-	
BUILDING	ORIGINAL PERMIT NUMBER
TYPE OF PERMIT NEW CONSTRUCTION (SIGN)	
PAYER OF ANNUAL INSPECTION MARSHALLS, MANAGER 600 N MICHIGAN AVE CHICAGO, IL 60611 (000)000-0000	
SIGN MANUFACTURER KGD	
ADDRESS WHERE SIGN CAN BE SEEN PRIOR TO ERECTION	
TICKET NUMBER 0	REINSPECTION CONTROL NUMBER
TYPE OF SUPPORT FOR SIGN BUILDING	
SIGN BOARD SUPPORT MEMBERS OTHER	
ANNUAL FEE	_____
CONSTRUCTION FEE	200.00
1017 B FEE	_____
TOTAL FEE	200.00
AMOUNT PAID	200.00
BALANCE DUE	_____

TYPE OF SIGN AWNING					
LENGTH	FT 16	IN 8	HEIGHT	FT 9	IN 0
AREA	SQ FT 150	WEIGHT	LBS 250		
SIGN HEIGHT ABOVE GRADE/ROOF					FT 14
SHAPE OF SIGN REGULAR					
SIGN WILL READ MARSHALLS					
NO OF LAMPS			TOTAL WATTAGE		
TYPE OF LAMP					
NO OF BALLAST/TRANSFORMERS			INPUT OF TRANSFORMERS		
CONTRACTOR WILL INSTALL			<input checked="" type="checkbox"/> FEEDERS <input checked="" type="checkbox"/> CUSTOMER LEADS		
TYPE OF SWITCH					
LOCATION OF SWITCH					
SIGN LOCATION AWNING, WEST ELEVATION, 9' X 16' 8" (9" X 47" COPY AREA) MARSHALLS, AT 14' ELEVATION.					

The undersigned certify that the statements in this application are true and correct and that all work done under the proposed permit will conform to the requirements of the Chicago Municipal Code

ELECT CONTR	REG NO
ADDRESS	
SUPERVISOR SIGNATURE	

BOND NO 0482722	REG NO N93120
SIGN ERECTOR KGD ENTERPRISES	SIGNER
ADDRESS 204 N GARY WHEATON IL, 60187	
SIGNATURE 	

The permit issued on this application will authorize only signs here applied for. If other signs are to be erected they must be covered by additional permits.

City of Chicago
Rahm Emanuel, Mayor



Department of Buildings
Felicia Davis, Commissioner

TYPE OF BUSINESS COMMERCIAL Other: <u>RETAIL</u> Name: <u>MARSHALLS</u> LIC #: <u>12328</u> Renewal Date: _____	SIGN BOND REQUIRED? <input type="checkbox"/> YES COUNCIL ORDER REQUIRED <input checked="" type="checkbox"/> YES
Projects Over: <input type="checkbox"/> Private Property <input checked="" type="checkbox"/> Public Way Grant Permit #: <u>1114134</u> <input checked="" type="checkbox"/> Planned Development/Manufacturing PMD/PD#: <u>563</u> Zoning District <u>OTHER</u> Other <u>PD</u>	IS SPECIAL PERMISSION REQUIRED FROM CHIEF ELECTRICAL <input type="checkbox"/> YES IF YES, ATTACH LETTER OF REQUEST
TYPE OF SIGN: <input type="checkbox"/> ADVERTISING <input type="checkbox"/> ILLUMINATE <input type="checkbox"/> MOVEABLE <input checked="" type="checkbox"/> BUSINESS <input type="checkbox"/> FLASHING	TIME STAMP
TOTAL STREET FRONTAGE OF LOT (IN FEET) <u>884</u> TOTAL AREA OF NEW SIGN (SQ FT.) <u>150</u> TOTAL AREA OF ALL SIGNS ON LOT (SQ.FT.) <u>1,365</u> HEIGHT OF SIGN ABOVE GRADE (TO TOP) <u>23ft 0in</u>	SIGN CLERK APPROVED FOR PERMIT
DISTANCE OF CURB LINE OUTER EDGE (ft) <u>15</u> DISTANCE OF STRUCTURE INNER EDGE (ft) <u>1</u>	REMARKS
DISTANCE FROM (ft): A. PUBLIC PARK (OVER 10 ACRES) _____ B. EXPRESSWAY (IF LESS THAN 1,000 FT.) _____ C. RESIDENCE DISTRICT (ADVERTISING SIGNS ONLY) _____ IF REPLACEMENT SIGN OR CHANGE OF FACE, WHAT DOES THE EXISTING SIGN READ? Original Payee: _____ Landmark Hold: <input type="checkbox"/> Status: _____	(REMARKS AREA)
ZONING (OFFICE USE ONLY)	(REMARKS AREA)

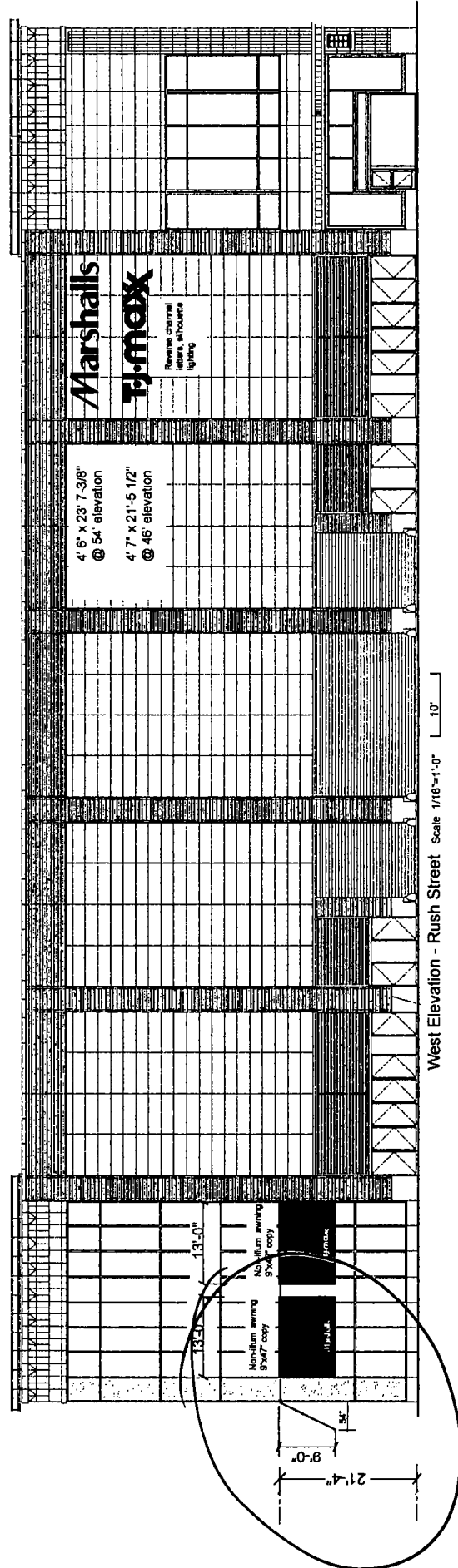
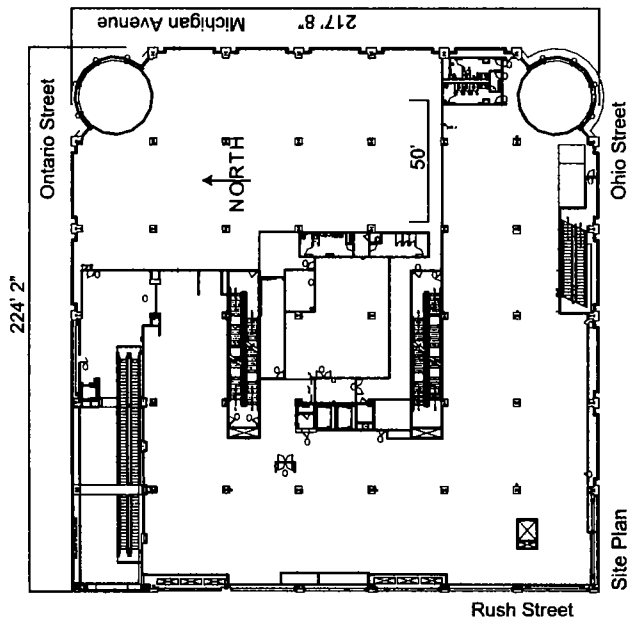
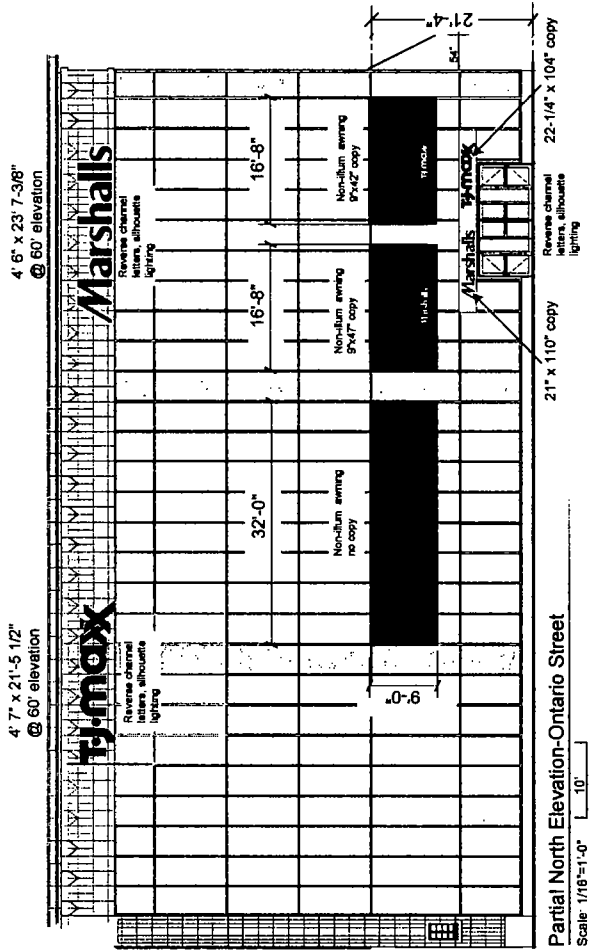

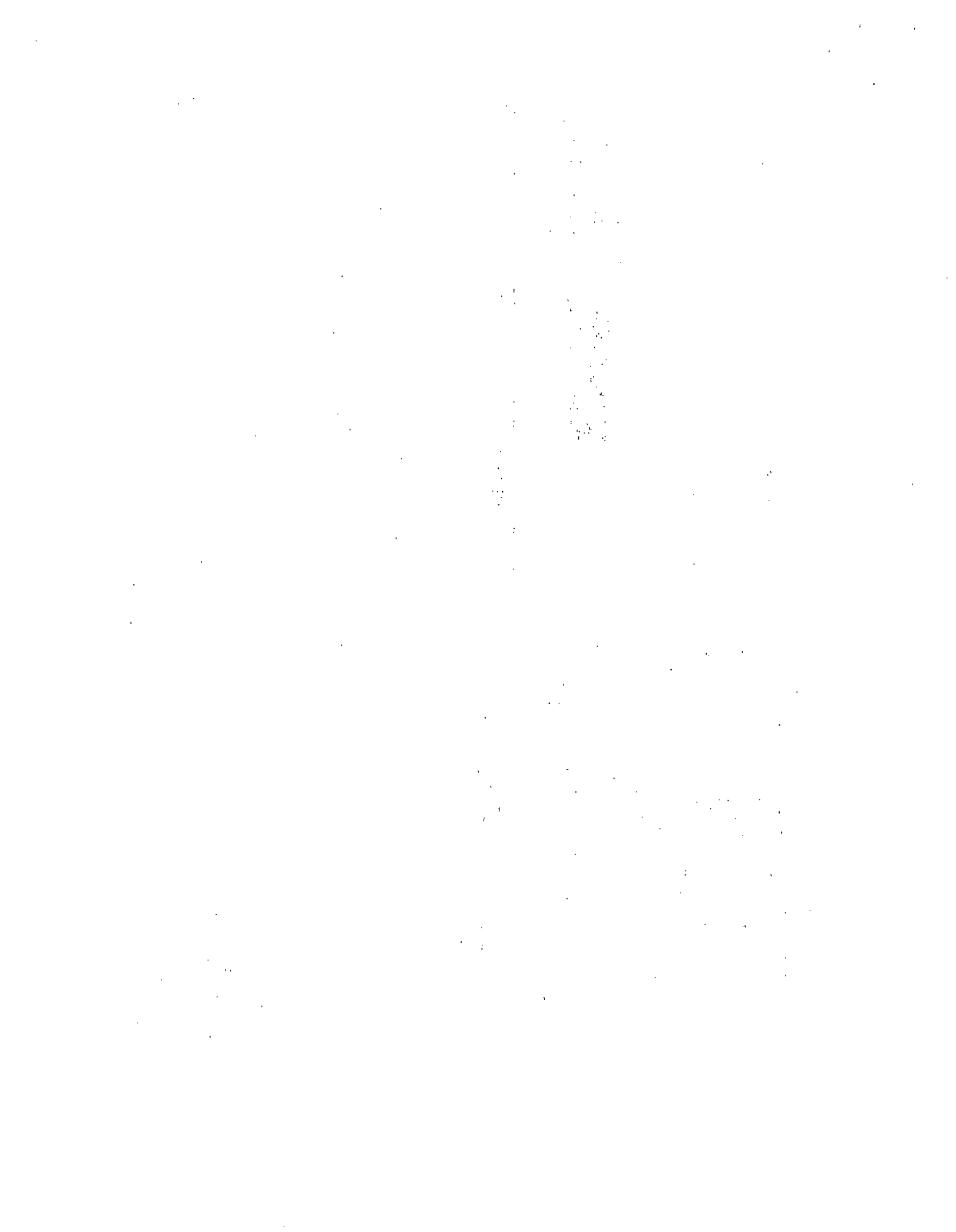

JONES SIGN
 Your Vision. Accomplished.
 400 WACK DRIVE CROYDON, PA 19021
 PH: 215.788.3998 FX: 215.788.7588

SS# 57335-R8-2
 Client: TJMAXX/MARSHALLS
 600 N. MICHIGAN AVENUE
 CHICAGO, IL 60611

Date .06.11.2014
 Drawn By JD

HALO LIT CHANNEL LETTERS

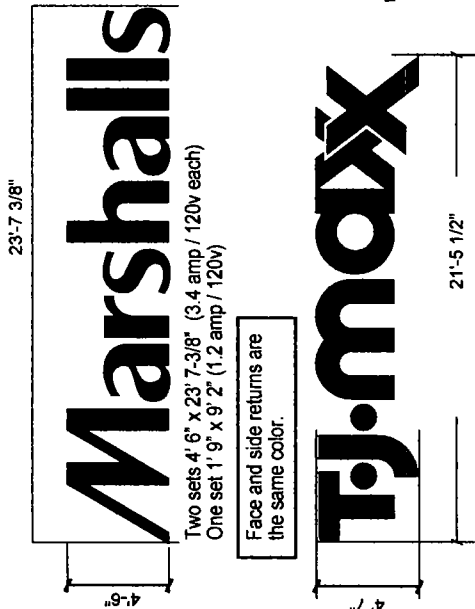

MARSHALLS
 Blue PMS 2955 C

TJ Maxx
 Red PMS 186C

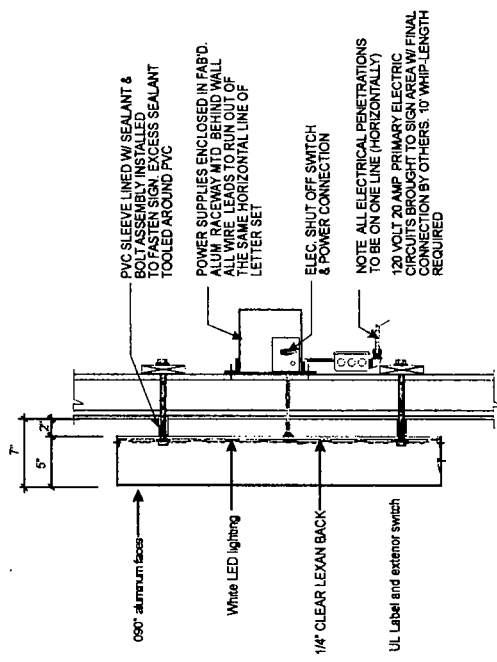

HALO LIT CHANNEL LETTER SECTION (REMOTE)

NOTE: ALL ELECTRICAL PENETRATIONS TO BE ON ONE LINE (HORIZONTALLY)
 120 VOLTS OR AMP. PRIMARY ELECTRIC CIRCUIT BACKUP SIGN SYSTEM FINAL CONNECTION BY OTHERS. 10' WHIP-LENGTH REQUIRED

AWNINGS

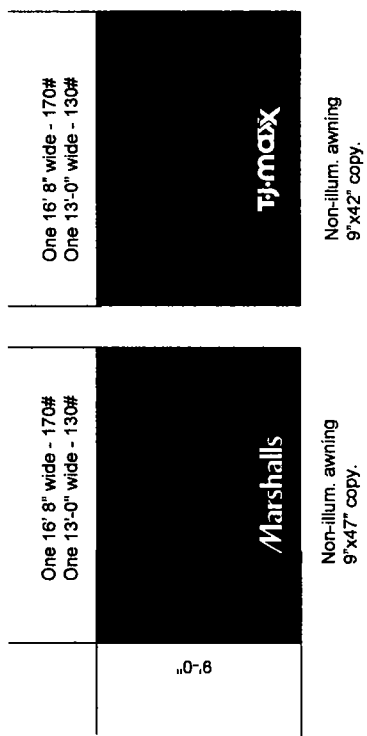

One 16' 8" wide - 170#
 One 13'-0" wide - 130#

Non-illum. awning
 9'x47" copy.

One 16' 8" wide - 170#
 One 13'-0" wide - 130#

Non-illum. awning
 9'x42" copy.

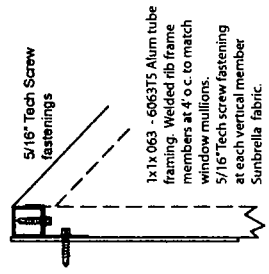
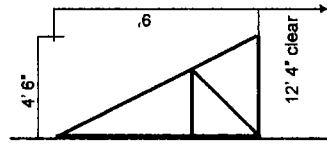

Ends are open.
 Aluminum frames are unpainted.

Handwritten text on the left page, appearing to be bleed-through from the reverse side. The text is mostly illegible due to fading and bleed-through.

Handwritten text on the left page, appearing to be bleed-through from the reverse side. The text is mostly illegible due to fading and bleed-through.

A vertical line of text or markings running down the center of the page, possibly a page number or a separator.

Handwritten text on the right page, appearing to be bleed-through from the reverse side. The text is mostly illegible due to fading and bleed-through.

Handwritten text on the right page, appearing to be bleed-through from the reverse side. The text is mostly illegible due to fading and bleed-through.