



City of Chicago



Or2013-218

Office of the City Clerk

Document Tracking Sheet

Meeting Date:	5/8/2013
Sponsor(s):	Arena, John (45)
Type:	Order
Title:	Issuance of permits for sign(s)/signboard(s) at 5366 N Northwest Hwy - 261 sq. ft.
Committee(s) Assignment:	Committee on Zoning, Landmarks and Building Standards

Committee on Buildings

(signs- "Extra Space Storage"-elevation facing expressway)

ORDERED, that the Commissioner of Buildings is hereby directed to issue a sign permit to: (Contractor's NAME & ADDRESS)

South Water Signs, LLC
934 North Church Road
Elmhurst, IL 60126

For the erection of a sign/signboard over 24 feet in height and/or over 100 square feet (in area of one face) at: (Business NAME & ADDRESS)

Extra Space Storage
5366 N. Northwest Hwy
Chicago, IL 60630

Dimensions: length	<u>53'-2"</u>	height	<u>5'-0"</u>
height above grade/roof to top of sign			<u>30'-0"</u>
TOTAL SQUARE FOOT AREA			<u>261 sf</u>

Such sign(s) shall comply with all applicable provisions of TITLE 17 of the Chicago Zoning Ordinance and all other applicable provisions of the Municipal Code of the City of Chicago governing the construction and maintenance of outdoor signs, signboards and structures.

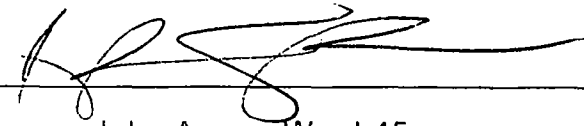

Alderman John Arena, Ward 45



Houston
Dallas

Houston Corporate Office
5225 Katy Freeway, Suite 350
Houston, Texas 77007
713-977-7900
Fax 713-977-7903

Dallas Regional Office
2720 Son Jacinto Blvd.
Suite 365
Denton, Texas 76205
940-380-9153
FAX: 940-380-9395

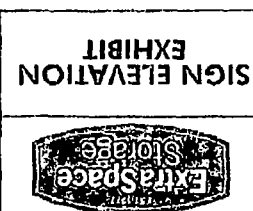

SIGN ELEVATION
EXHIBIT

Address: #8385
5366 N.
Northwest Hwy
Chicago,
IL 60630
State:
Account Rep: B. OSBORN
Sales Rep: M.J. DeNARDO

APPROVALS:
CLIENT _____
DESIGN _____
PROD. _____
Designer: Peter Cardinal

Design No. US182792 R4

DATE 1-17-13
Rev. Date: 2-14-13



6:9

This professional engineer has prepared the design and calculations for the sign elevation shown on these plans. The engineer is not responsible for the accuracy of the information provided by the client. The engineer is not responsible for the accuracy of the information provided by the client.

THIS DESIGN AND ENGINEERING IS SUBMITTED AS OUR PROPOSAL, AND THE RIGHT TO USE OR EXHIBIT IN ANY FORM, IS NOT AUTHORIZED WITHOUT WRITTEN PERMISSION BY US SIGNS.

ELEVATION 2

EXISTING

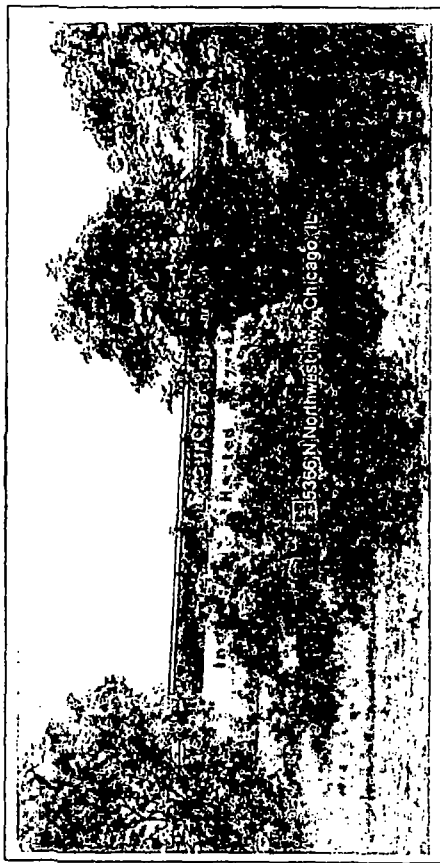

SCOPE OF WORK:
REMOVE EXISTING
FLAT LETTERS
MANUFACTURE & INSTALL NEW CHANNEL LETTERS
RUN NEW CIRCUITS TO EACH SET
REMOVE EXISTING FCO LETTERS
BELOW SIGN BAND

SQUARE FEET CALCULATIONS

Existing	Proposed
500 +/-	511



PROPOSED

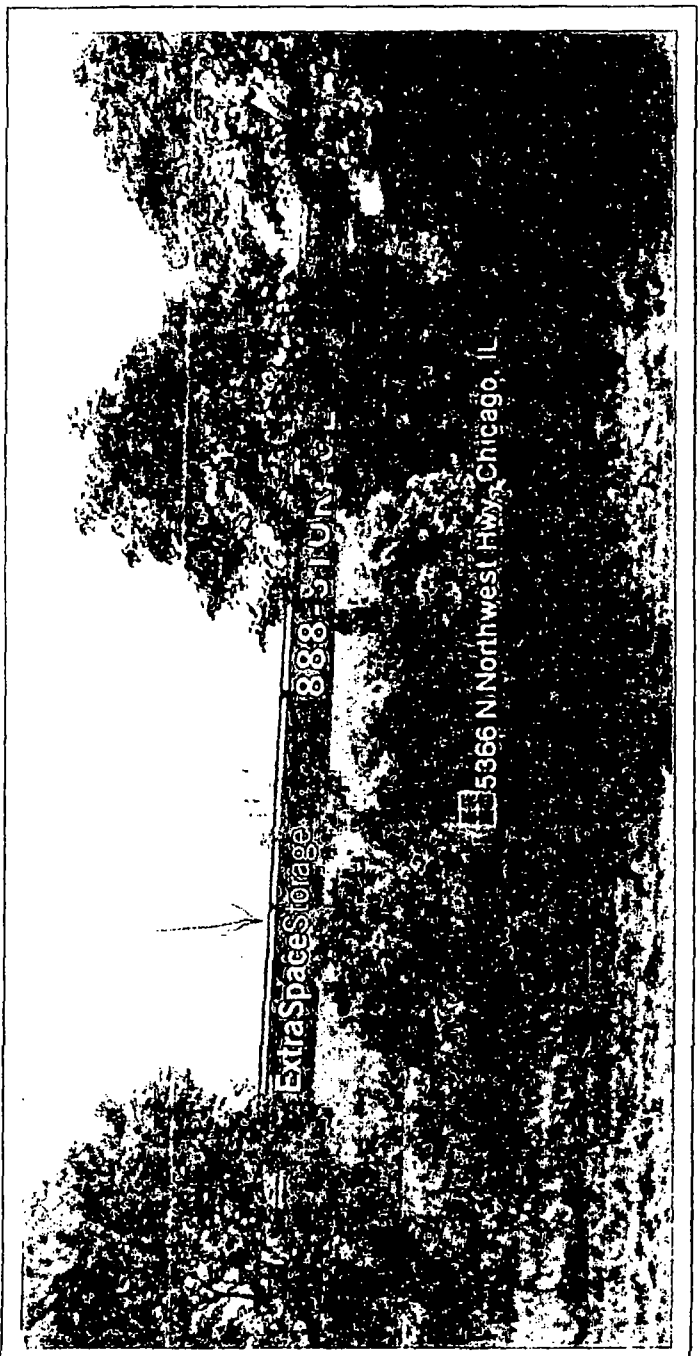



Houston
Dallas

Houston Corporate Office
5225 Katy Freeway, Suite 350
Houston, Texas 77007
Tel: 713-977-7900
Fax: 713-977-7903

Dallas Regional Office
2220 Son Jacinto Blvd.
Suite 365
Denton, Texas 76205
940-380-9153
FAX: 940-380-9395



SIGN ELEVATION

Address: #8385
5366 N.
Northwest Hwy
Chicago,
Ill. 60630

Account Rep.: B. OSBORN
Sales Rep.: M.J. DENARDO

APPROVALS
CLIENT
DESIGN
PROD.

Designer: Peter Cardinal

Design No. US162732 RA

DATE 1-17-13

Rev. Date: 2-14-13

APPROVED FOR THE GENERAL CONTRACTOR BY THE ARCHITECT

7:9

The purchaser agrees to hold the seller harmless for any and all claims, damages, losses, and expenses, including but not limited to attorney's fees and any other costs, which may be incurred by the purchaser or its subcontractors, arising out of or from the purchase of the goods and services described herein.

THIS DESIGN AND ENGINEERING IS SUBMITTED AS OUR PROPOSAL, AND THE RIGHT TO USE OR EXHIBIT IN ANY FORM, IS NOT AUTHORIZED WITHOUT WRITTEN PERMISSION BY US SIGNS.

FLUORESCENT CHANNEL LETTER ON RACEWAY SET HORIZONTAL

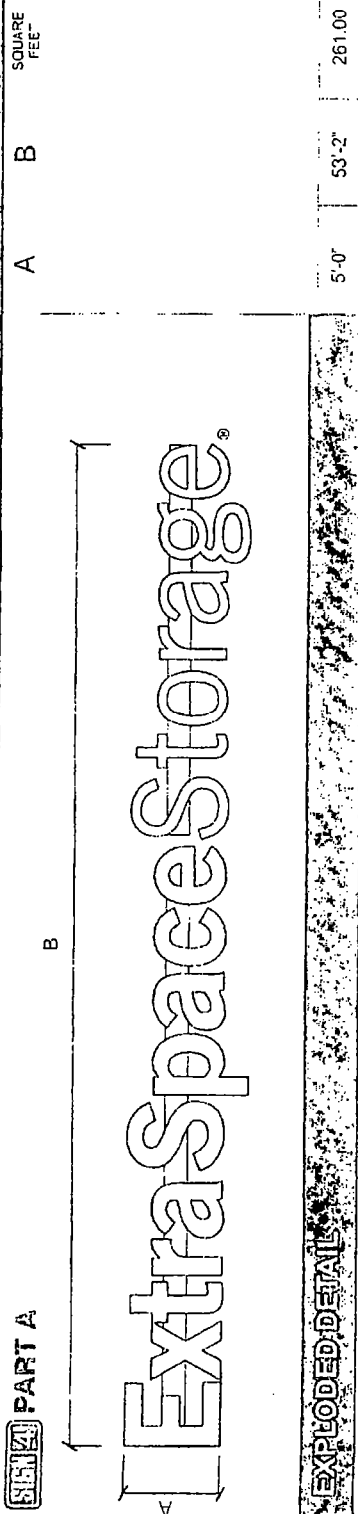

ExtraSpaceStorage

71 72 73 74 75 76 77 78 79 80 81 82 83 84 85 86 87 88 89 90 91 92 93 94 95 96 97 98 99 100

EXPLODED DETAIL MOUNTING DETAIL COLOR SCHEDULE

TAN	P/S 2467C	#2500-036 CALON
		#2500-036 CALON color swatch"/>
		#2500-032 CALON"/>
		#2500-032 CALON"/>
		#2500-032 CALON"/>

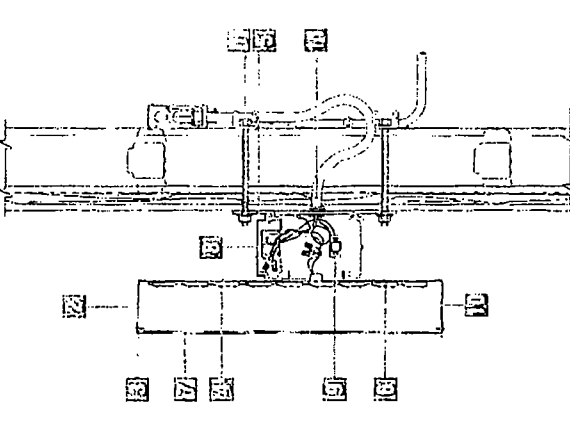
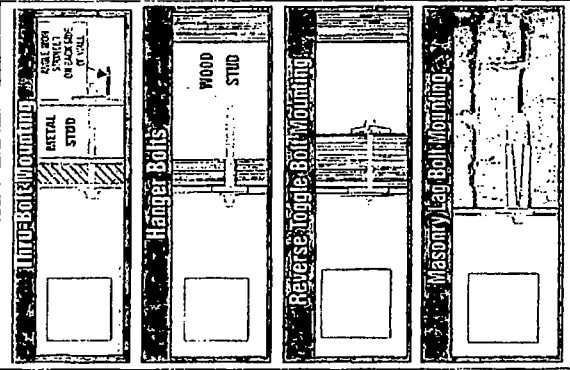

- SPECIFICATIONS**
- 10 NON-CORROSIVE INSTALLATION HARDWARE. SEE DETAIL
 - 11 5" FABRICATED ALUMINUM LETTER RETURNS PAINTED BLUE
 - 12 PAINT INTERIOR WITH LIGHT ENHANCING PAINT
 - 13 1" TRIM CAP RETAINER WHITE OR WHITE FACED LETTERS TAN OR TAN FACED LETTERS
 - 14 FLAT ALUMINUM BACK WELDED TO RETURNS
 - 15 1/2" THICK METAL FLAT BAR FOR A SECURE INSTALLATION
 - 16 USLED DIODE MODULE WHITE
 - 17 3/16" THICK PLEXYPOLYCARBONATE FACE WHITE WITH 1ST SURFACE TRANSLUCENT (MAY BE SHOWN)
 - 18 LOW VOLTAGE ELECTRONIC TRANSFORMER MOUNTED IN 7 1/2" X 7 1/2" EXTRUDED .050 ALUM. RACEWAY SUPPORT/WIRING BOX PAINTED
 - 19 VISIBLE CUT-OFF SWITCH WITH FLIP-UP COVER
 - 20 1/2" WEEP HOLES (2) TYP PER LETTER
 - 21 GROUNDED WALL PASS-THRU
 - 22 SEALED WATER TIGHT



Houston
Dallas

Houston Corporate Office
5225 Katy Freeway, Suite 350
Houston, Texas 77007
713-977-7900
Fax 713-977-7903

Dallas Regional Office
2220 Son Jocinto Blvd,
Suite 365
Denton, Texas 76205
940-380-9153
FAX: 940-380-9395

EXTRASPACE
STORAGE

**SIGN ELEVATION
EXHIBIT**

Address: #8385
5366 N.
Northwest HWY
Chicago,
Ill. 60630

Account Rep: **B. OSBORN**
Sales Rep: **M.J. DeNARDO**

APPROVALS
CLIENT
DESIGN
PROD.

Designer: Peter Cardinal
Description: US162732 P4

DATE: 1-17-13
Rev. Date: 2-14-13

1:9

THIS DESIGN AND ENGINEERING IS SUBMITTED AS OUR PROPOSAL, AND THE RIGHT TO USE OR EXHIBIT IN ANY FORM, IS NOT AUTHORIZED WITHOUT WRITTEN PERMISSION BY US SIGNS.

ASIDE

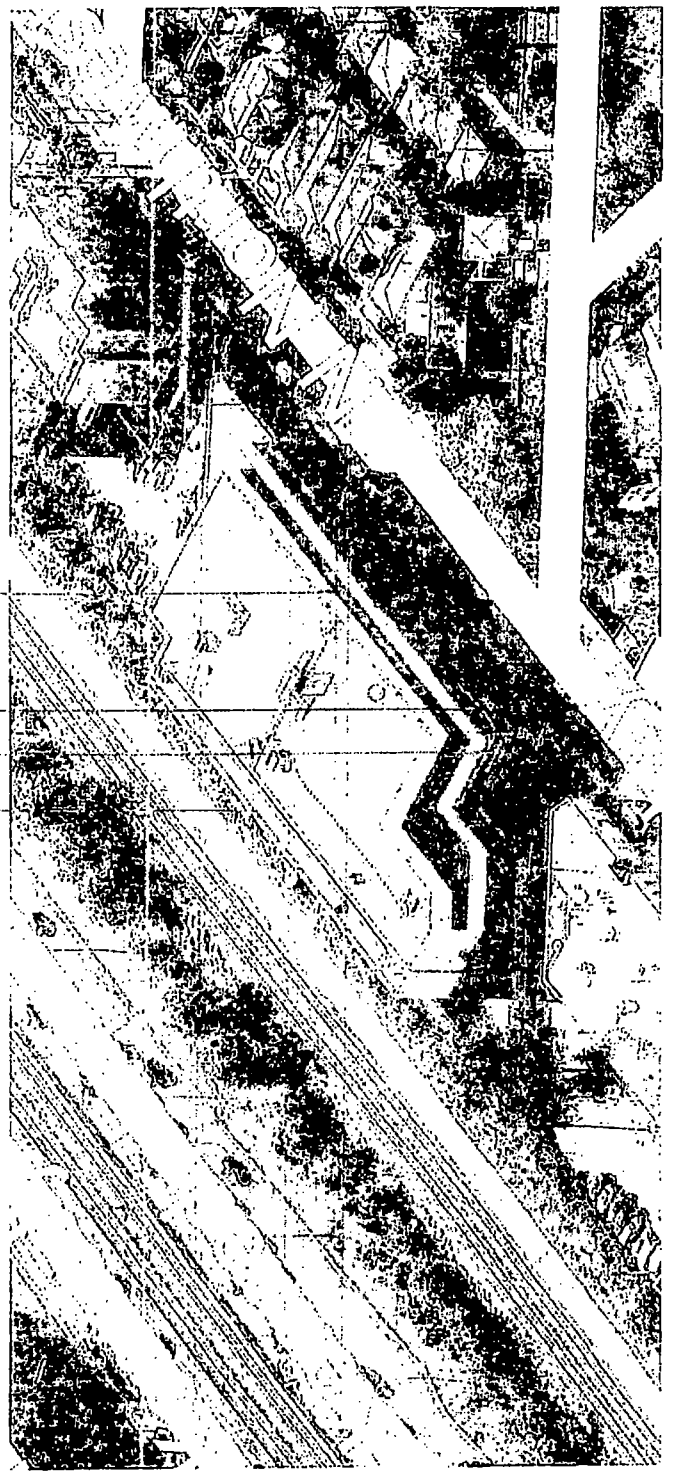
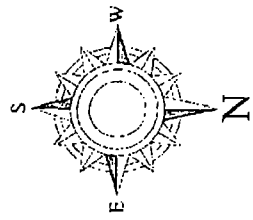

The purchaser agrees to hold the author herein harmless for any errors or omissions in the drawings and specifications, including but not limited to, errors in the drawings and specifications, and the purchaser shall be responsible for any errors or omissions in the drawings and specifications.