



City of Chicago



O2015-5879

Office of the City Clerk

Document Tracking Sheet

Meeting Date:	7/29/2015
Sponsor(s):	Reilly (42)
Type:	Ordinance
Title:	Grant(s) of privilege in public way for Al's Beef
Committee(s) Assignment:	Committee on Transportation and Public Way

ORDINANCE
AL'S BEEF
Acct. No. 355658 - 3
Permit No. 1118484

Be It Ordained by the City Council of the City of Chicago:

SECTION 1. Permission and authority are hereby given and granted to AL'S BEEF, upon the terms and subject to the conditions of this ordinance to maintain and use one (1) sign(s) projecting over the public right-of-way attached to its premises known as 234 S. Wabash Ave..

Said sign structure(s) measures as follows; along S Wabash Ave:
One (1) at three point nine two (3.92) feet in length, ten point two five (10.25) feet in height and fourteen (14) feet above grade level.

The location of said privilege shall be as shown on prints kept on file with the Department of Business Affairs and Consumer Protection and the Office of the City Clerk.

Said privilege shall be constructed in accordance with plans and specifications approved by the Department of Transportation (Division of Project Development) and Zoning Department - Signs.

This grant of privilege in the public way shall be subject to the provisions of Section 10-28-015 and all other required provisions of the Municipal Code of Chicago.

The grantee shall pay to the City of Chicago as compensation for the privilege #1118484 herein granted the sum of three hundred (\$300.00) per annum in advance.

A 25% penalty will be added for payments received after due date.

The permit holder agrees to hold the City of Chicago harmless for any damage, relocation or replacement costs associated with damage, relocation or removal of private property caused by the City performing work in the public way.

Authority herein given and granted for a period of five (5) years from and after Date of Passage.

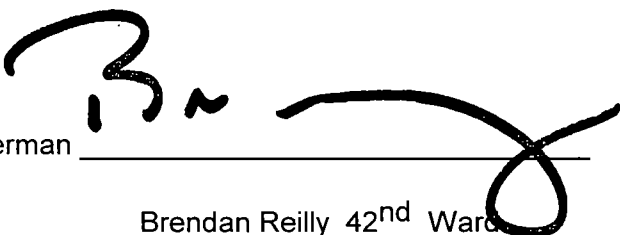
Alderman 
Brendan Reilly 42nd Ward

1000

Projecting double sided sign.

Side View

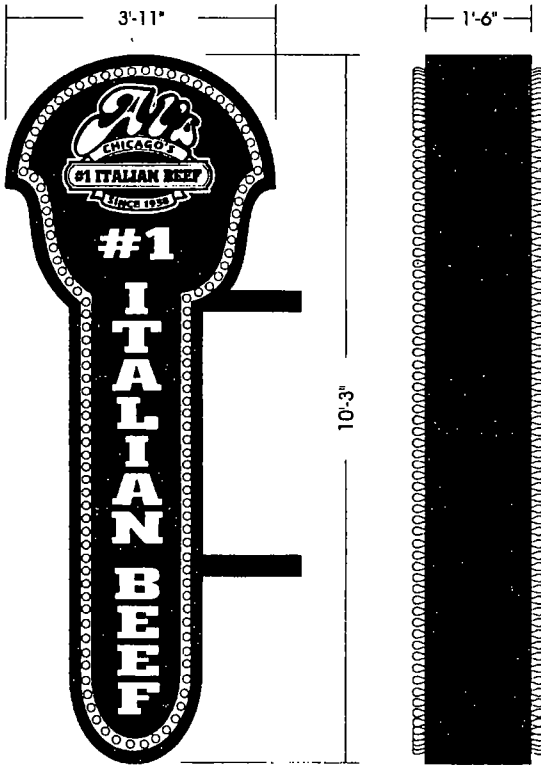

Proposed Square Footage of this sign	18sq.ft.
Lineal feet of store front	20'-0"
Actual Square Footage Allowed by village	20sq.ft.

One (1) Internally Illuminated Double Face Flag Mounted Sign

Routed Aluminum Faces Painted Black
 Al's Beef Logo - Routed from Face & Backed with White Acrylic with 015 Yellow & Black Vinyl Graphics
 "#1 ITALIAN BEEF" - Routed from Face & Backed with White Acrylic
 White Vinyl Outline Behind Steady Burn Bulbs

41.7 sq.ft.

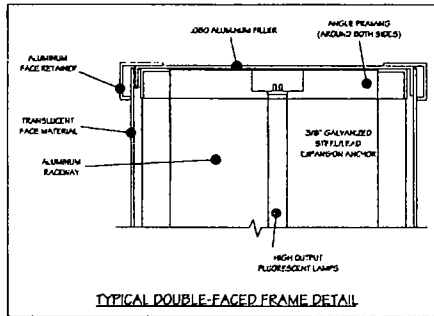

tfasigns
 5500 N. Kedzie Ave Chicago, IL 60625
 773-267-6007 | sales@tfasigns.com

Client: Al's Beef
 Address: 234 S Wabash Ave, Chicago, IL 60604
 Tel: _____
 Email: _____

Landlord: _____
 Address: _____
 Tel: _____
 Email: _____

Start Date: 00/00/0000
 Last Revision: 00/00/0000
 Job#: 00000
 Drawing#: 00000a v1 s1 / e1
 Page: 1 of 2

Client Approval _____
 Landlord Approval _____

Sales Rep: Seung Park
 Designer: _____
E322358