



# City of Chicago



O2016-8998

Office of the City Clerk

## Document Tracking Sheet

<b>Meeting Date:</b>	12/14/2016
<b>Sponsor(s):</b>	Tunney (44)
<b>Type:</b>	Ordinance
<b>Title:</b>	Awning(s) for Special Kudo
<b>Committee(s) Assignment:</b>	Committee on Transportation and Public Way

ORDINANCE  
SPECIAL KUDO  
Acct. No. 410276 - 1  
Permit No. 1124939

*Be It Ordained by the City Council of the City of Chicago:*

SECTION 1. Permission and authority are hereby given and granted to SPECIAL KUDO, upon the terms and subject to the conditions of this ordinance to construct, install, maintain and use one (1) Awning(s) projecting over the public right-of-way adjacent to its premises known as 3393 N. Broadway .

Said Awning(s) at N. Broadway measure(s):

One (1) at ten point seven five (10.75) feet in length, and four (4) feet in width for a total of forty-three (43) square feet.

The location of said privilege shall be as shown on prints kept on file with the Department of Business Affairs and Consumer Protection and the Office of the City Clerk.

Said privilege shall be constructed in accordance with plans and specifications approved by the Zoning Department - Signs.

This grant of privilege in the public way shall be subject to the provisions of Section 10-28-015 and all other required provisions of the Municipal Code of Chicago.

The grantee shall pay to the City of Chicago as compensation for the privilege #1124939 herein granted the sum of fifty (\$50.00) per annum in advance.

A 25% penalty will be added for payments received after due date.

The permit holder agrees to hold the City of Chicago harmless for any damage, relocation or replacement costs associated with damage, relocation or removal of private property caused by the City performing work in the public way.

Authority herein given and granted for a period of five (5) years from and after Date of Passage.

Alderman Thomas Tunney  
Thomas Tunney 44th Ward

**Location:**  
**Special Kudo Restaurant**  
**3933 N Broadway**  
**Chicago, IL**



**AWNINGS**

*Express*  
**SIGNS**

FABRICATIONS & SIGN SALES



awningexpress@stglobal.net  
 www.awningexpress.net

**SIGNS**  
 &  
 CHANNEL LETTERS

8028 S Western Ave  
 Chicago, Illinois 60620  
 Tel.: (773) 579-1437

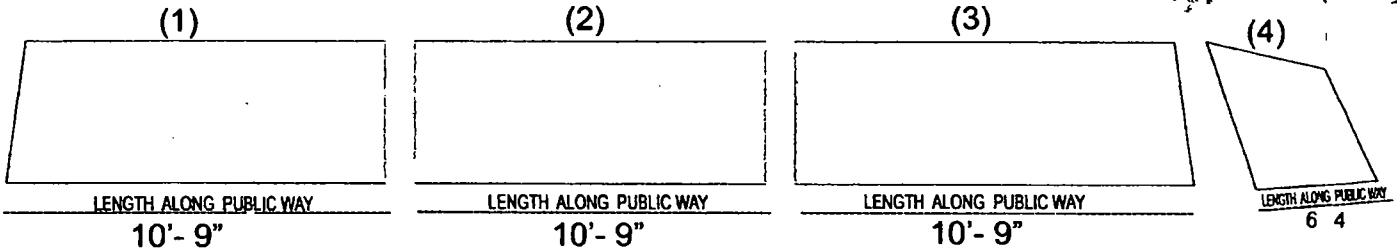

**FRAME TO WALL ANCHOR DETAIL**

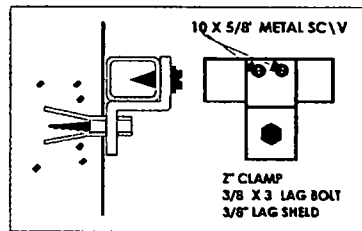

Sumbrella  
 FRABRIC COVER  
 LACED ON TYP  
 (1007 PMS 527 COLOR)

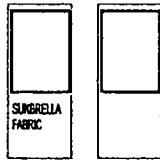

3/4 SQ GALV STL  
 TUBING 16 GA TYP  
 (TOP BACK & SIDES)

5/8 RND GALV STL  
 TUBING TYP  
 (RAFTERS)

1/2" RND GALV STL  
 TUBING TYP  
 (LACING ROD)

1 SQ GALV STEEL  
 TUBING 16GA TYP  
 (BOTTOM PERIMETER)

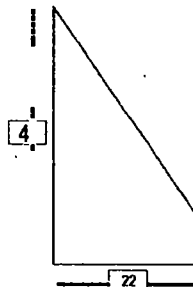
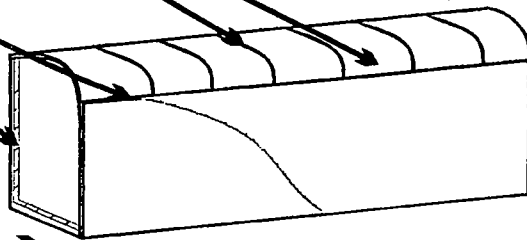

**SIDE VIEW**

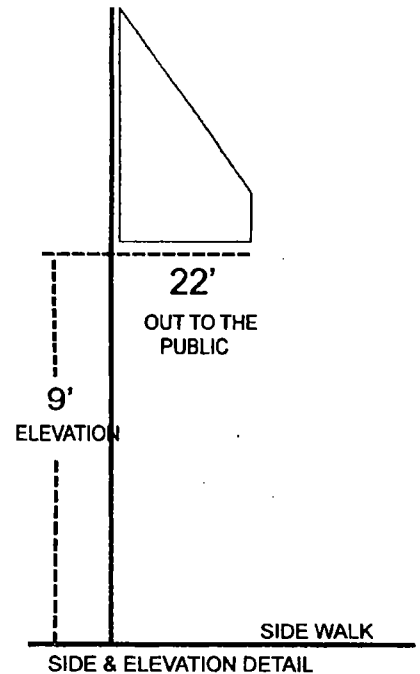

**SIDE & ELEVATION DETAIL**