



# City of Chicago



O2014-369

Office of the City Clerk

## Document Tracking Sheet

<b>Meeting Date:</b>	1/15/2014
<b>Sponsor(s):</b>	Reilly (42)
<b>Type:</b>	Ordinance
<b>Title:</b>	Grant(s) of privilege in public way for Loyola University of Chicago
<b>Committee(s) Assignment:</b>	Committee on Transportation and Public Way

ORDINANCE  
LOYOLA UNIVERSITY OF CHICAGO  
Acct. No. 33471 - 32  
Permit No. 1110467

*Be It Ordained by the City Council of the City of Chicago:*

SECTION 1. Permission and authority are hereby given and granted to LOYOLA UNIVERSITY OF CHICAGO, upon the terms and subject to the conditions of this ordinance to construct, install, maintain and use ninety-eight (98) Sunscreen(s)/ Window Shades projecting over the public right-of-way adjacent to its premises known as 16 E. Pearson St..

Said Sunscreen(s)/ Window Shades at N. State Street measure(s):  
Forty-nine (49) at six point six seven (6.67) feet in length, and two point two five (2.25) feet in width for a total of seven hundred thirty-five point three seven (735.37) square feet.

Said Sunscreen(s)/ Window Shades at E. Pearson Street measure(s):  
Forty-nine (49) at six point six seven (6.67) feet in length, and two point two five (2.25) feet in width for a total of seven hundred thirty-five point three seven (735.37) square feet.

The location of said privilege shall be as shown on prints kept on file with the Department of Business Affairs and Consumer Protection and the Office of the City Clerk.

Said privilege shall be constructed in accordance with plans and specifications approved by the Department of Transportation (Division of Project Development).

This grant of privilege in the public way shall be subject to the provisions of Section 10-28-015 and all other required provisions of the Municipal Code of Chicago.

The grantee shall pay to the City of Chicago as compensation for the privilege #1110467 herein granted the sum of three thousand two hundred ninety-four (\$3,294.00) per annum in advance.

A 25% penalty will be added for payments received after due date.

The permit holder agrees to hold the City of Chicago harmless for any damage, relocation or replacement costs associated with damage, relocation or removal of private property caused by the City performing work in the public way.

Authority herein given and granted for a period of five (5) years from and after Date of Passage.

  
Alderman \_\_\_\_\_

Brendan Reilly 42nd Ward

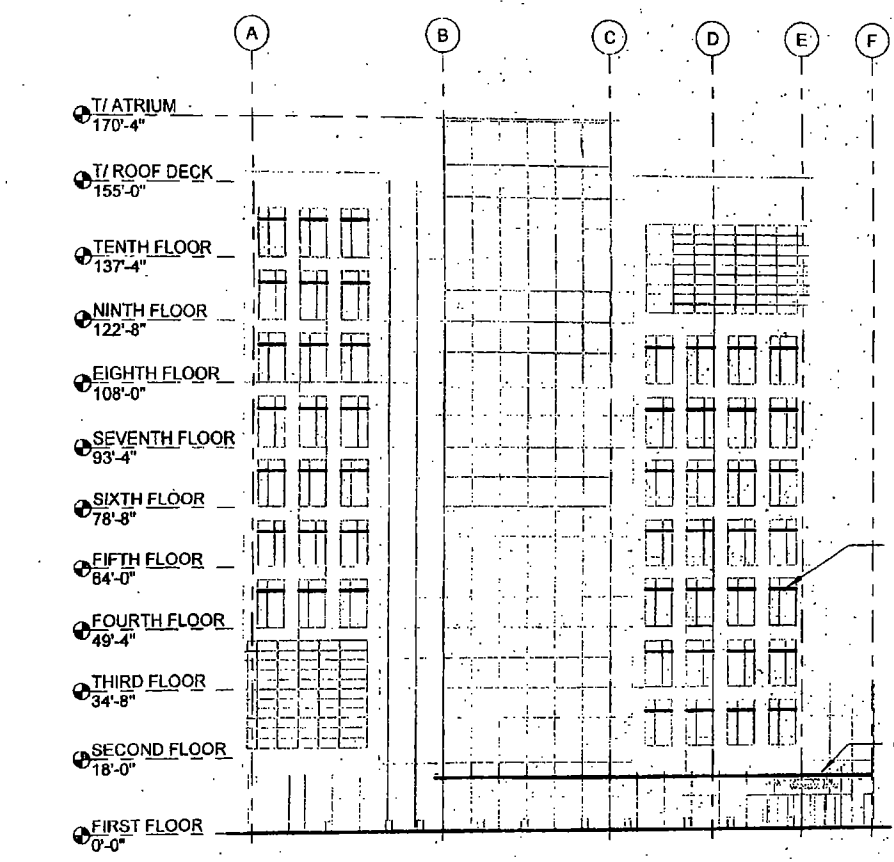

1 SOUTH ELEVATION ENCROACHMENT  
1/32" = 1'-0"

SOUTH WINDOW SHADE SIZE  
AREA = 15 SF  
VOLUME = 5 CU FT

TOTAL SOUTH ENCROACHMENT  
SHADE QTY = 49  
AREA = 735 SF  
VOLUME = 245 CU FT

▨ = SHADE ENCROACHMENT INTO PUBLIC WAY

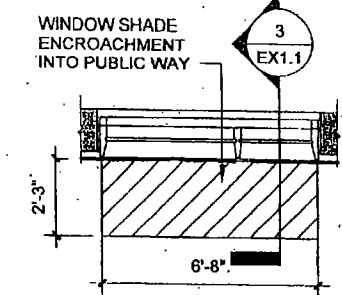

2 SOUTH WINDOW SHADE PLAN  
1/4" = 1'-0"

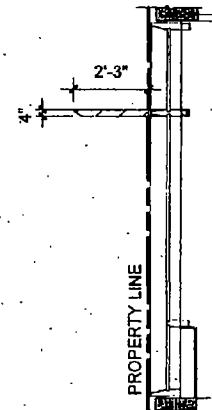

3 SOUTH WINDOW SHADE SECTION  
1/4" = 1'-0"

SCB

© 2013 Solomon Cordwell Buenz

SOUTH ELEVATION WINDOW SHADES  
QUINLAN SCHOOL OF BUSINESS  
LOYOLA UNIVERSITY CHICAGO

DATE: 7/15/13  
REV.:  
PROJECT NO: 2012043



EX1.1