



City of Chicago



Or2020-321

Office of the City Clerk

Document Tracking Sheet

Meeting Date:	11/16/2020
Sponsor(s):	Gardiner (45)
Type:	Order
Title:	Issuance of permits for sign(s)/signboard(s) at 5050 W Foster Ave
Committee(s) Assignment:	Committee on Zoning, Landmarks and Building Standards

CITY COUNCIL
COMMITTEE ON ZONING, LANDMARKS AND BUILDING STANDARDS

COUNCIL ORDER

RE: Approval of sign over 100 square feet in area or over 24 feet above grade

ORDERED, that the City Council hereby approves the following sign application submitted by:

Applicant*: Stanley Spring & Stamping

(* The Applicant is the owner of the real property or the business tenant of the real property. Do not list the sign contractor, sign erector, sign company or advertising entity in the above space.)

This Order approves the following sign in accordance with Municipal Code of Chicago Section 13-20-680:

Address of Sign: 5050 W. Foster Avenue Chicago, IL 60630

Zoning District: M1

DOB Sign Permit Application #: 100893185

Sign Details:

1. On-premise OR Off-premise

2. Static sign OR Dynamic-image display sign

3. Number of sign faces 2

4. Projecting over the public way (Yes or No) If yes, Public Way Use #: 1146818

5. Dimensions: Length 11 feet 3 inches Height 10 feet 8 inches

Total square feet in area: 120 feet inches

6. Height above grade: 9 feet 0 inches

7. Elevation (side of building or lot where the sign will be erected): East Elevation

8. Name of Sign Contractor/Erector: M-K Signs, Inc.

To be legal, such sign shall comply with all provisions of Title 17 of the Chicago Municipal Code ("Zoning Ordinance") and all other provisions of the Municipal Code governing the permitting, construction and maintenance and removal of signs and sign structures. Failure of the applicant and the applicant's successors to comply shall be grounds for invalidation or revocation of the sign permit.

Alderman

45
Ward

11'-3"



STANLEY SPRING & STAMPING CORPORATION

We METAL in your business.



(1) D/E ILLUMINATED SIGN W/
FULL COLOR ELECTRONIC MESSAGE CENTER

SAFETY DISCONNECT

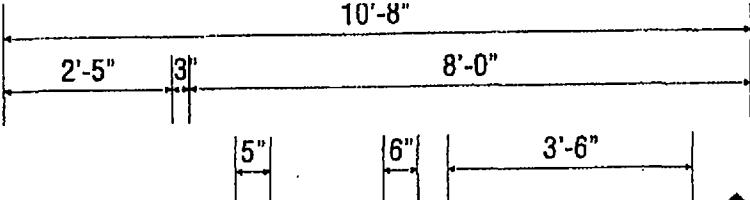

"C" OPTION - Original Logo

ALUM. SIGN FACES & DRUM - MAP BRUSHED ALUM.

LOGO - ROUTED W/ PUSH-THRU PLEX LETTERS

LETTERS - ROUTED W/ PLEX BACK-UP

WHITE LED ILLUMINATION

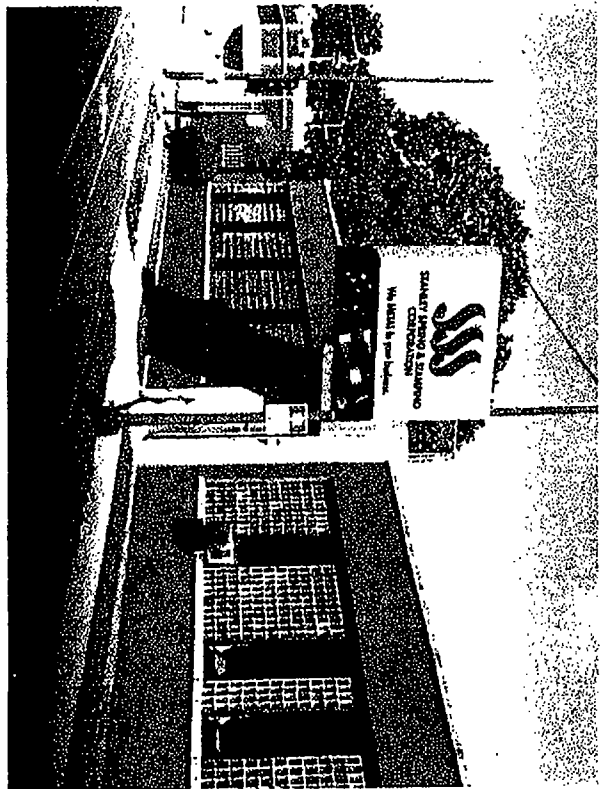

APPROVED: _____ DATE: _____

M-K SIGNS CHICAGO

4900 N. ELSTON AVE.
CHICAGO, IL 60630
773-531-5400
FAX: 773-531-5405
EMAIL: SALES@MKSIGNS.COM
RC@MKSIGNS.COM

STANLEY SPRING & STAMPING CORP.
5050 W. FOSTER AVE. CHICAGO, IL

Colors represented in this drawing are for presentation purposes only. They will not match your finished product exactly. Actual color samples can be obtained from your sales representative. This design is the original and unaltered work of M-K SIGNS and may not be reproduced, copied or entered in any fashion without the expressed written consent of M-K SIGNS. The rights in this design may be purchased.

DATE	REVISION	SCALE	DATE
		3/8" = 1'-0"	8-26-2020
		DESIGNER	SALES
		LP	RC
		FILE	DRAWING NUMBER
		Stanley Spring	2782