



# City of Chicago



Or2015-462

Office of the City Clerk

## Document Tracking Sheet

<b>Meeting Date:</b>	7/29/2015
<b>Sponsor(s):</b>	Moreno (1)
<b>Type:</b>	Order
<b>Title:</b>	Issuance of permits for sign(s)/signboard(s) at 2300 W Chicago Ave - 126 sq. ft.
<b>Committee(s) Assignment:</b>	Committee on Zoning, Landmarks and Building Standards

COMMITTEE ON ZONING, LANDMARKS & BUILDING STANDARDS

(signs)

ORDERED, That the Commissioner of Buildings is hereby directed to issue a sign permit to:

South Water Signs

934 N. Church Road

Elmhurst, IL 60126

For the erection of one signs/signboards over 100 square feet (in area of one fact) at:

Cricket Wireless Stores

2300 W. Chicago Ave.

Chicago, IL 60622

Dimensions: Length: **42'**

Height: **3'**

Height above grade/roof to top of sign: **8' - 5"**

TOTAL SQUARE FOOT AREA: **126 sq ft**

Such sign(s) shall comply with all applicable provisions of TITLE 17 of the Chicago Zoning Ordinance and all other applicable provisions of the Municipal Code of the CITY OF CHICAGO governing the construction and maintenance of outdoor sign, signboards and structures.

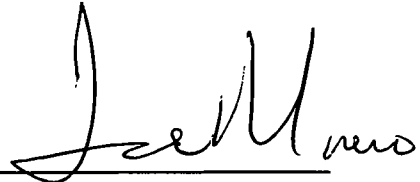

---

Joe Moreno

Alderman, 1st Ward

July 29, 2015



# APPLICATION TO USE THE PUBLIC RIGHT OF WAY

## APPLICANT INFORMATION

LEGAL NAME OF ENTITY: FREEDOM WIRELESS PARTNERS INC  
 PERMIT MAILING ADDRESS: 2300 W. Chicago AVE  
 CITY: Chicago STATE: IL ZIP CODE: 60622  
 CONTACT PERSON: VICK MEHTA TITLE:  
 PHONE: 630-204-9001 FAX: E-MAIL: VICK@CRICKETCHICAGO.COM

## BUILDING OWNER INFORMATION

NAME: CIRQUE Group  
 ADDRESS: 2302 W. Chicago AVE.  
 CITY: Chicago STATE: IL ZIP CODE: 60622  
 PHONE: 773-486-2100 FAX: 773-486-2544 E-MAIL: MARK@CIRQUEGROUPE.COM

## USE OF THE PUBLIC WAY

- List the proposed or existing use below and complete the worksheet on page 8.  
 Use only one application for each public way use type.

TYPE			
<input type="checkbox"/> Electrical Sign	<input type="checkbox"/> Digital Imaging	<input type="checkbox"/> Canopy	<input checked="" type="checkbox"/> Awning
<input type="checkbox"/> Non-Electrical Sign	<input type="checkbox"/> Banner	<input type="checkbox"/> Marquee	<input type="checkbox"/> Light Fixture

HOW MANY? 3 pieces of awning  
 BUILDING ADDRESS: 2300 W. Chicago AVE Chicago, IL 60622

- Please enclose one sketch of each proposed use of the public way, which maps to scale the proposed use(s) and its relationship to surrounding right-of-way. All measurements must be indicated. The prints should also accurately depict the location of the property line and public facilities (meters, light poles, sidewalks).

## APPLICANT CERTIFICATION

I hereby certify that all statements made as part of the application, and the attachments herein, are true to the best of my knowledge and belief.

BY: [Signature] TITLE: P.M.

## ALDERMAN'S APPROVAL

As part of this application process, you are required to notify/seek approval from the Alderman in whose ward your proposed use of the public way is located.

ALDERMAN'S SIGNATURE: [Signature]  
 DATE: 12/10/2014 WARD: 32

Approval shall not be withheld for any reason relating to the language, content or message contained in or implied by the sign, canopy, awning, banner or marquee for which the permit is sought. If aldermanic signature indicating approval is not received by BACP within 60 days of submission of the application to the alderman then, provided the application is complete and accurate and the applicant is not in violation of any pertinent provision of the Municipal Code, the application shall be deemed approved by the BACP and processed for submission to the City Council as a Mayoral Introduction.

Approve Reason(s):  
 Do Not Approve Reason(s):

70330142-AWNING



# APPLICATION TO USE THE PUBLIC RIGHT OF WAY

## APPLICATION WORKSHEET

- For use by NEW APPLICANTS ONLY.
- For renewals obtain form from City Hall, 121 N. LaSalle St., Rm. 800 or call (312) 74 - GOBIZ (744-6249)

Complete the worksheet for each use of the public way and indicate all applicable measurements.

	Exact Street (i.e. S. State St.)	Quantity	Length of structure along public way	Height of structure	Depth of structure	Height above grade	Total depth over public way	Is this sign(s) illuminated? (Y/N)	Is this an Existing Public Way Use (Y/N)
SIGNS									
CANopies / AWnings	Chicago AVE	1	21'	3'	5'	96"	4'	NO	NO
	N. DAKLEY BLVD	1	15'	3'	5'	96"	4'	NO	NO
	<sup>-corner-</sup> Chicago AVE & N. DAKLEY BLVD	1	6'	3'	5'	96"	4'	NO	NO
LIGHTS									

See example of required plans beginning on the next page.

NOTE: Pursuant to section 2-154-030 of the Municipal Code of the City of Chicago the Corporation Counsel of the City of Chicago may require any such additional information from any applicant to achieve full disclosure relevant to the request for action by the City Council or other city agency. Pursuant to section 2-154-020 of the Municipal code of the City of Chicago any material change in the information required above must be provided by supplementing this statement at any time up to the time the City Council or any city agency takes action on the application.





# APPLICATION CHECKLIST (continued)

Acceptance Letter

## ACCEPTANCE OF GRANT OF PRIVILEGE PERMIT TERMS

I hereby understand and accept the terms and conditions relative to the issuance of the permit, and by signing below, I acknowledge the receipt of a copy of the Municipal Code of Chicago's 10-28 and 13-20 regulations, as well as all the additional requirements promulgated herein:

I understand it shall be my duty as the permit holder, and as a condition of the permit, to:

1. Comply with all the requirements defined within Chicago's Municipal Code, the Rules and Regulations, as well as the requirements promulgated herein;
2. Upon the passage of the permit ordinance at City Council, pay the non-refundable applicable Grant of Privilege annual permit fee.
3. Upon the submission of the permit application the applicant shall furnish the certificate of insurance; and,
4. Resolve all Account Holds since failure to do so will prevent the processing of this permit application;
5. Install or maintain the grant of privilege after the issuance of the permit by the Commissioner of Business Affairs and Consumer Protection;

- I hereby agree to accept the terms and conditions relative to issuance of the permit.
- I agree to renew the Certificate of Insurance at least 10 days prior to expiration of the policy.
- I understand that if the item or items are not constructed/maintained the permit fees will not be refunded.

I understand that failure to adhere to all conditions imposed in the permit may result in revocation of the permit.

SIGNATURE: <u>Vick Mehta</u>	DATE: <u>12-4-14</u>
PRINT NAME: <u>VICK MEHTA</u>	TITLE: <u>DEALER</u>

F.E.I.N. or SOCIAL SECURITY NUMBER: \_\_\_\_\_

ACCOUNT #:	SITE #
LEGAL NAME OF ENTITY: <u>VICK MEHTA</u>	
BUSINESS NAME (DBA): <u>CRICKET WIRELESS</u>	
BUSINESS LOCATION ADDRESS: <u>2300 W. Chicago AVE</u>	
CITY: <u>Chicago</u>	STATE: <u>Illinois</u>
BUSINESS PHONE: <u>773-227-9050</u>	ZIP CODE: <u>60622</u>
E-MAIL: <u>VICK@CRICKETCHICAGO.COM</u>	PERMIT TYPE: <u>Sign</u>



# cricket

SOUTH WATER  
SIGNS

UID: 70330142

Client: Cricket

Project: Cricket Legacy Conversion

Title: Exterior Signage

Site address: 2300 W. Chicago Avenue  
Chicago, IL 60622

Project manager: Michael Bey

Drawn by: FK

Date: 11/11/14

Revision: Initial



Exterior Site Plan | Summary

Sign	Existing Sign	SF	Recommended Sign	SF
E-01	Awning 1		Awning 1	
E-02	Awning 2		Awning 2	
E-03	Awning 3		Awning 3	
E-04	Main ID	27.55	CR-FL-24B-BP-R	22.55
E-04	Door Vinyl		CR-DV-T Hours of Operation	



MEMBER  
INTERNATIONAL SIGN ASSOCIATION  
LISTED  
ALL RIGHTS RESERVED AS THE SOLE PROPERTY OF SOUTH WATER SIGNS, LLC.  
AND MAY NOT BE REPRODUCED IN ANY FORM OR BY ANY MEANS WITHOUT WRITTEN PERMISSION FROM SOUTH WATER SIGNS, LLC.

934 N. Church Road  
Elmhurst, IL 60126  
P 630.333.4900

F 630.333.4915

Revision notes:

**cricket**

Client:	Cricket	Drawn by:	FK
SWS Job#:	7010046	Checked by:	-
Title:	Aerial	Scale:	NTS
Date:	11/11/14	Revision:	-
		Page:	2

Exterior Site Plan | Code Check

SOUTH WATER  
SIGNS

**cricket**  
Cricket Wireless Code Check Form

**Customer:** South # 70300112  
**Address:** 2900 W Champaign Ave, Chicago, IL 60622  
**City:** CHICAGO  
**State:** IL  
**Zip:** 60622

**Jurisdiction:** City of Chicago  
**Contact Name:** Jennifer Ramirez  
**Phone:** 312.742.5312

**Site:** 60622  
**Work Order #:** 60622  
**Contract Name:** Pilot(1) & 40'x60' (4) - 60622

No  Yes  No  No  No  No

Number of signs allowed: 20  
Maximum height: 35 ft  
Minimum height: 5 ft  
Maximum SF allowed: 40 SF  
Minimum SF allowed: 40 SF  
Can sign project above roofline?  No  Yes  No  No  
Lighting Restriction: none

Notes:  
- All signs must be submitted to the Dept of Buildings for review.  
- All signs must be submitted to the Dept of Public Works for review.  
- All signs must be submitted to the Dept of Planning for review.  
- All signs must be submitted to the Dept of Public Health for review.  
- All signs must be submitted to the Dept of Social Services for review.

Are wall signs allowed?  Yes  No  
Are signs allowed on a building?  Yes  No  
Are signs allowed on a structure?  Yes  No  
Are signs allowed on a structure?  Yes  No  
Are signs allowed on a structure?  Yes  No  
Are signs allowed on a structure?  Yes  No

Notes:  
- All signs must be submitted to the Dept of Buildings for review.  
- All signs must be submitted to the Dept of Public Works for review.  
- All signs must be submitted to the Dept of Planning for review.  
- All signs must be submitted to the Dept of Public Health for review.  
- All signs must be submitted to the Dept of Social Services for review.

Permitted uses include:  
- Residential  
- Commercial  
- Industrial  
- Public

Number of signs allowed: 20  
Maximum height: 35 ft  
Minimum height: 5 ft  
Maximum SF allowed: 40 SF  
Minimum SF allowed: 40 SF  
Can sign project above roofline?  No  Yes  No  No  
Lighting Restriction: none

Notes:  
- All signs must be submitted to the Dept of Buildings for review.  
- All signs must be submitted to the Dept of Public Works for review.  
- All signs must be submitted to the Dept of Planning for review.  
- All signs must be submitted to the Dept of Public Health for review.  
- All signs must be submitted to the Dept of Social Services for review.

MEMBER  
**LISTED**

834 N. Church Road  
Elmhurst, IL 60126  
P 630.333.4900

F 630.333.4915

Revision notes:  
- All signs must be submitted to the Dept of Buildings for review.  
- All signs must be submitted to the Dept of Public Works for review.  
- All signs must be submitted to the Dept of Planning for review.  
- All signs must be submitted to the Dept of Public Health for review.  
- All signs must be submitted to the Dept of Social Services for review.

Client:	Cricket	Drawn by:	FK
SWS Job#: 7010046		Checked by:	-
Title: Code Check		Scale:	NTS
Date: 11/11/14		Revision:	-
		Page:	3



Exterior Site Plan | Awning 1

SOUTH WATER  
SIGNS

E-01

Proposed



Existing.



MEMBER  
INTERNATIONAL  
SIGN ASSOCIATION  
LISTED  
ALL RIGHTS RESERVED. THIS IS THE SOLE PROPERTY OF SOUTH WATER SIGNS, LLC.  
AND MAY NOT BE REPRODUCED IN PART OR IN FULL WITHOUT WRITTEN  
PERMISSION FROM SOUTH WATER SIGNS, LLC.

934 N. Church Road  
Elmhurst, IL 60126  
P 630.333.4900 F 630.333.4915

Revision notes:

Client:	Cricket	Drawn by:	FK
SWS Job#	7010046	Checked by:	-
Title:	Awning 1	Scale:	NTS
Date:	11/11/14	Revision:	-
		Page:	4

**cricket**

Exterior Site Plan | Awning 2

SOUTH WATER  
SIGNS



Proposed

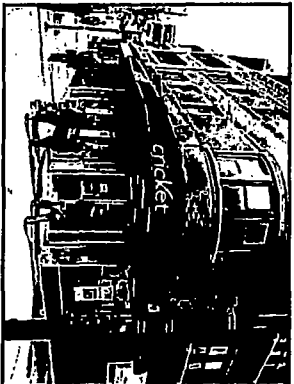

Existing



E-02



 ALL SIGNS PRESENTED ARE THE SOLE PROPERTY OF SOUTH WATER SIGNS, LLC.  
 ALL SIGNS MUST BE APPROVED BY THE CITY OF CHICAGO THROUGH THE CITY OF CHICAGO DEPARTMENT OF PUBLIC WORKS.  
 834 N. Church Road  
 Elmhurst, IL 60126  
 P 630.333.4900

Revision notes:

<b>cricket</b>		Client:	Cricket	Drawn by:	FK
		SWS Job#	7010046	Checked by:	-
		Title:	Awning 2	Scale:	NTS
		Date:	11/11/14	Revision:	-
				Page:	5

E-03

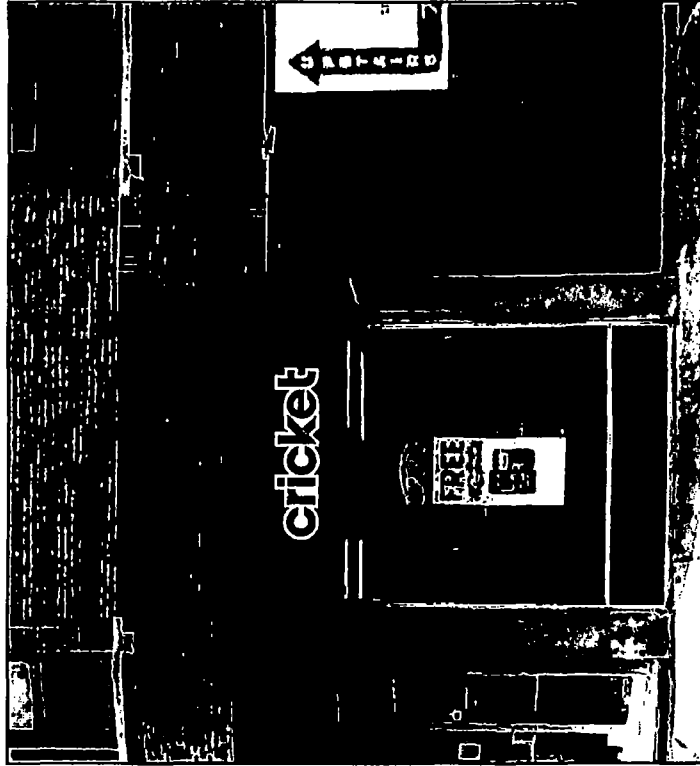
Proposed



Existing

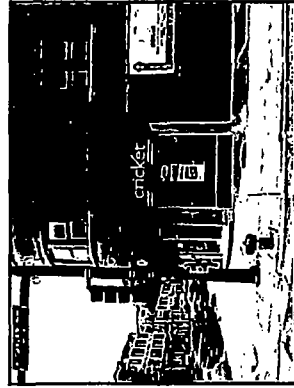

MEMBER  
 ALL RIGHTS RESERVED. THE TRADE NAME OF SOUTH WATER SIGNS, LLC.  
 A DIVISION OF THE CORPORATION IN FULL OR PARTIAL OWNERSHIP WITH  
 REVISIONS FROM SOUTH WATER SIGNS, LLC.

934 N. Church Road  
 Elmhurst, IL 60126  
 P 630.333.4900 F 630.333.4915

Revision notes:

<b>cricket</b>		Client: Cricket	Drawn by: FK
		SWS Job# 7010046	Checked by: -
		Title: Awning 3	Scale: NTS
		Date: 11/11/14	Revision: -
			Page: 6

Exterior Site Plan | CR-FL-24B-BP-R

SOUTH WATER  
SIGNS

E-04

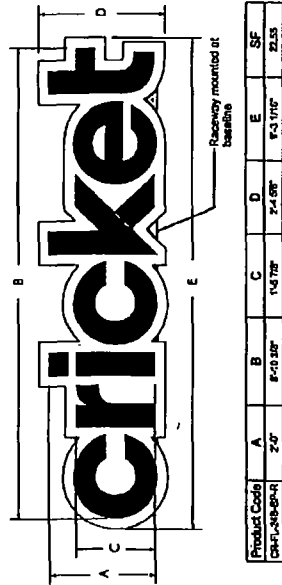

Proposed

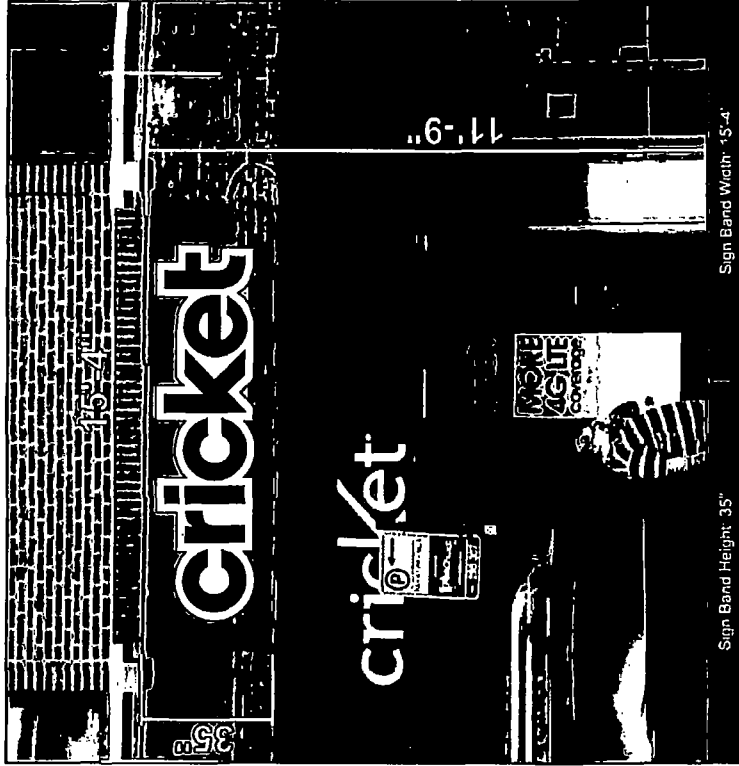

Existing

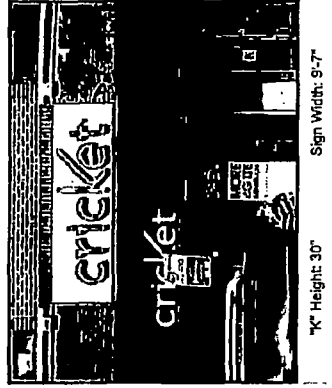

Revision notes:

MEMBER  
 LISTED  
 ALL SERVICES PROVIDED ARE THE SOLE PROPERTY OF SOUTH WATER SIGNS, LLC.  
 AND WILL NOT BE REPRODUCED IN WHOLE OR IN PART WITHOUT THE WRITTEN  
 PERMISSION FROM SOUTH WATER SIGNS, LLC.  
 834 N. Church Road  
 Elmhurst, IL 60126  
 P 630.333.4900 F 630.333.4915

Client:	Cricket	Drawn by:	FK
SWS Job#:	7010046	Checked by:	-
Title:	Main ID	Scale:	NTS
Date:	11/11/14	Revision:	-
		Page:	7

**cricket**

Exterior Site Plan | Logo Vinyl with Store Hours

E-05

AR-DV-DD

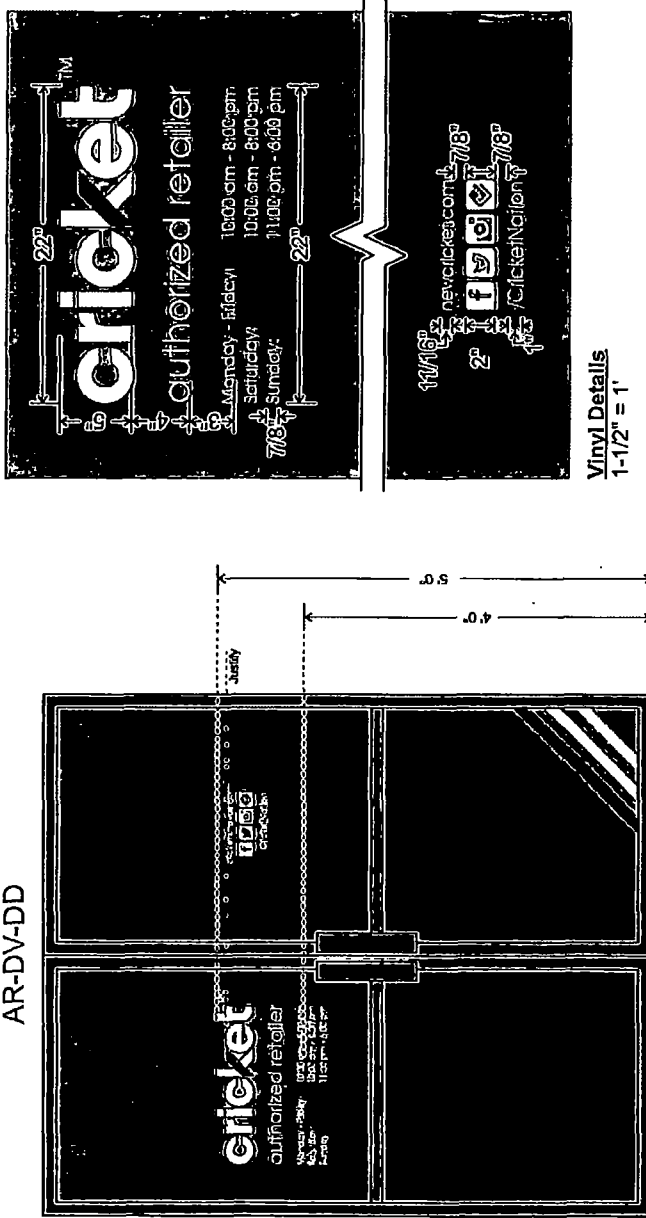

Vinyl Install Details  
3/4" = 1'

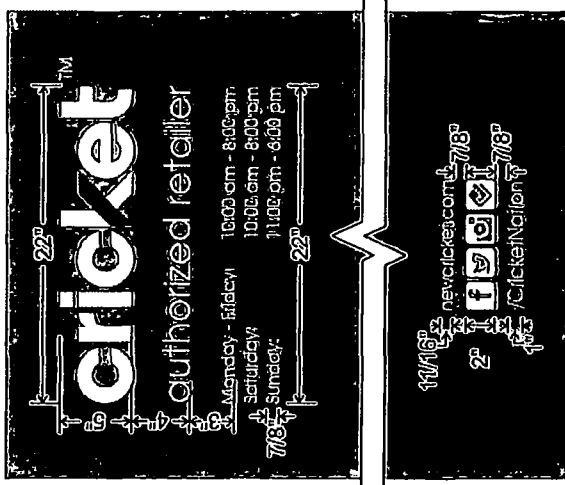

Vinyl Details  
1-1/2" = 1'

Existing

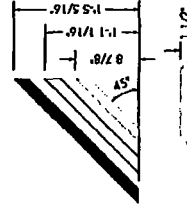
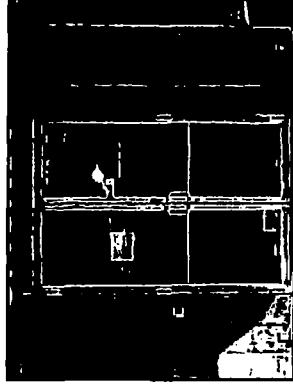

ALL LOGOS PRESENTED ARE THE EXCLUSIVE PROPERTY OF SOUTH WATER SIGNS, LLC AND MAY NOT BE REPRODUCED IN PART OR WHOLE WITHOUT WRITTEN PERMISSION FROM SOUTH WATER SIGNS, LLC.

834 N. Church Road  
Elmhurst, IL 60126  
P 630.333.4900

F 630.333.4815

Client:	Cricket	Drawn by:	FK
SWS Job#	7010046	Checked by:	-
Title:	Window Vinyl	Scale:	NTS
Date:	11/11/14	Revision:	-
		Page:	8

cricket

Revision notes: