



# City of Chicago



O2015-2968

Office of the City Clerk

## Document Tracking Sheet

<b>Meeting Date:</b>	4/15/2015
<b>Sponsor(s):</b>	Cullerton (38)
<b>Type:</b>	Ordinance
<b>Title:</b>	Grant(s) of privilege in public way for Central Primary Care
<b>Committee(s) Assignment:</b>	Committee on Transportation and Public Way

ORDINANCE  
CENTRAL PRIMARY CARE  
Acct. No. 394780 - 1  
Permit No. 1115949

*Be It Ordained by the City Council of the City of Chicago:*

SECTION 1. Permission and authority are hereby given and granted to CENTRAL PRIMARY CARE, upon the terms and subject to the conditions of this ordinance to maintain and use one (1) sign(s) projecting over the public right-of-way attached to its premises known as 3445 N. Central Ave..

Said sign structure(s) measures as follows; along N CENTRAL AVE:

One (1) at twenty-two point nine two (22.92) feet in length, one point six seven (1.67) feet in height and fourteen (14) feet above grade level.

The location of said privilege shall be as shown on prints kept on file with the Department of Business Affairs and Consumer Protection and the Office of the City Clerk

Said privilege shall be constructed in accordance with plans and specifications approved by the Department of Transportation (Division of Project Development) and Zoning Department- Signs.

This grant of privilege in the public way shall be subject to the provisions of Section 10-28-015 and all other required provisions of the Municipal Code of Chicago.

The grantee shall pay to the City of Chicago as compensation for the privilege #1115949 herein granted the sum of three hundred (\$300.00) per annum in advance.

A 25% penalty will be added for payments received after due date

The permit holder agrees to hold the City of Chicago harmless for any damage, relocation or replacement costs associated with damage, relocation or removal of private property caused by the City performing work in the public way.

Authority herein given and granted for a period of five (5) years from and after Date of Passage.

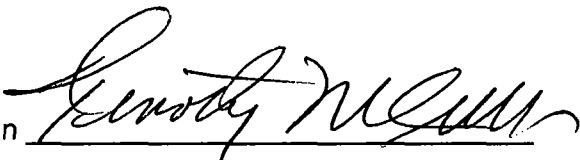
Alderman 

Timothy Cullerton 38<sup>th</sup> Ward

# CENTRAL PRIMARY CARE - PERMIT DRAWING (pg. 1)

- L.E.D. ILLUM. CHANNEL LETTERS raceway mounted (*raceway color to match bld. color*)
- & white stud mounted numbers

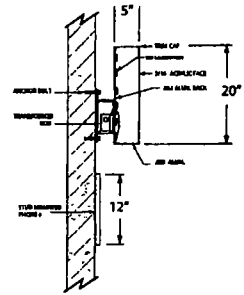
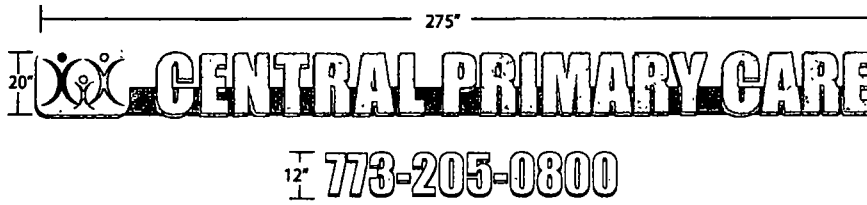

Raceway Mount

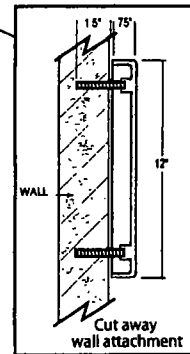
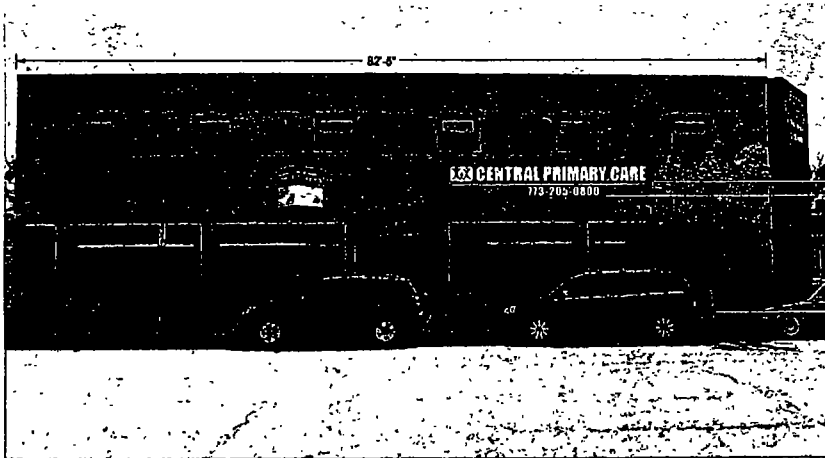

Cut away wall attachment

This computer generated artwork is to be viewed as a representation only.  
 Colors represented on this computer image or color print out,  
 may not exactly match PMS chips, vinyl, or paint color.  
 Descriptions may vary with the actual fabrication.

**IDEALSIGN SOLUTIONS**  
 1275 Hercules Ridge West, Suite 202 Hoffman Estates, IL 60132  
 PH 847-485-8091 FX 847-486-9292

Customer: CENTRAL PRIMARY CARE

Scale: 1/8" = 1'-0"

Drawing: 1 of 2

Date: 6-2-14

Revised: 1 of 2