



City of Chicago



Or2020-186

Office of the City Clerk

Document Tracking Sheet

Meeting Date:	7/22/2020
Sponsor(s):	Reilly (42)
Type:	Order
Title:	Issuance of permits for sign(s)/signboard(s) at 405 N Wabash Ave - southeast elevation
Committee(s) Assignment:	Committee on Zoning, Landmarks and Building Standards

CITY COUNCIL
COMMITTEE ON ZONING, LANDMARKS AND BUILDING STANDARDS

COUNCIL ORDER

RE: Approval of sign over 100 square feet in area or over 24 feet above grade

ORDERED, that the City Council hereby approves the following sign application submitted by:

Applicant*: Lasik Plus

(* The Applicant is the owner of the real property or the business tenant of the real property. Do not list the sign contractor, sign erector, sign company or advertising entity in the above space.)

This Order approves the following sign in accordance with Municipal Code of Chicago Section 13-20-680:

Address of Sign: 405 N Wabash Ave Chicago, IL 60611

Zoning District: PD113

DOB Sign Permit Application #: 100877046

Sign Details:

1. On-premise OR Off-premise
2. Static sign OR Dynamic-image display sign
3. Number of sign faces 1
4. Projecting over the public way No (Yes or No) If yes, Public Way Use #: _____
5. Dimensions: Length 7 feet 4 inches Height 1 feet 0 inches
Total square feet in area: 7 feet _____ inches
6. Height above grade: 34 feet _____ inches
7. Elevation (side of building or lot where the sign will be erected): Southeast
8. Name of Sign Contractor/Erector: Parvin-Clauss Sign Co

To be legal, such sign shall comply with all provisions of Title 17 of the Chicago Municipal Code ("Zoning Ordinance") and all other provisions of the Municipal Code governing the permitting, construction and maintenance and removal of signs and sign structures. Failure of the applicant and the applicant's successors to comply shall be grounds for invalidation or revocation of the sign permit.

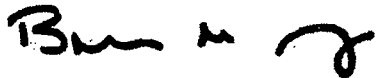

Alderman

42

Ward

Rush & Kinzie

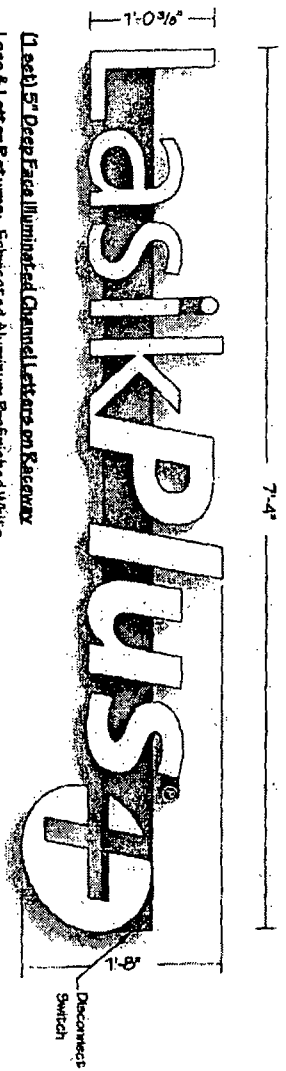

Each 5" Deep Face Illuminated Channel Letters on Raceway
 Logo & Letter Returns: Fabricated Aluminum Prefinished White
 Faces: #7328 White Acrylic w/ White Ensign
 Raceways: Std. Narrow 5" - Painted SW 2836 Quartzsam Oak
 "G" Mark: White Vinyl on Flat Alum. - Painted SW 2836 Quartzsam Oak
 Illumination: White LEDs w/ Remote Located 60 Watt Power Supplies
 Power: Use Existing (1) 15amp @ 120Volts Electrical Circuit Run to Site
 Mounting: Raceways Flush to Building w/ Masonry Anchors

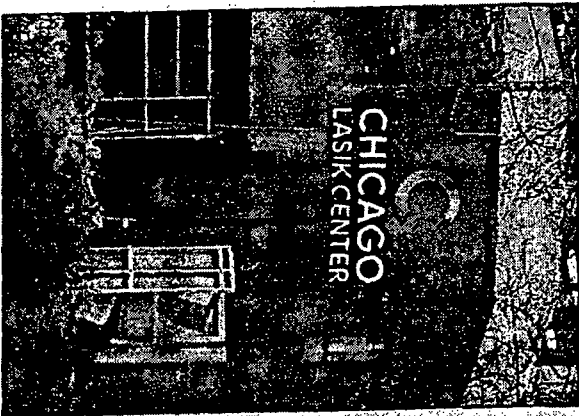
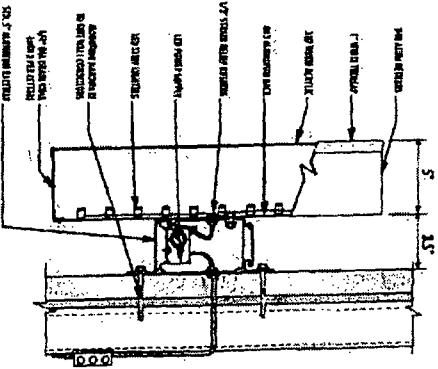

Existing

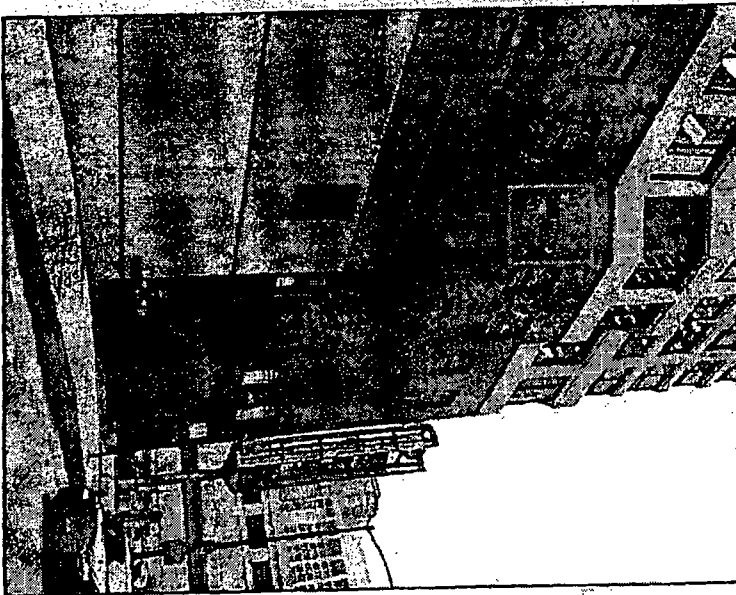

Proposed

This sign is built to US Standards on operation in North America.

This Document is owned by and the information contained in it is proprietary to Parvin-Claus Sign Company. If receipt hereof the holder agrees not to use the information, disclose it to any third party, nor reproduce this document without the prior written consent of Parvin-Claus Sign Company. Holder also agrees to immediately return this document upon request of Parvin-Claus Sign Company.

© Copyright 2020 by Parvin-Claus Sign Co.

Parvin-Claus
SIGN COMPANY

Design • Fabrication • Installation • Maintenance
 14150 Hawthorne Court, Hawthorne, CA 92531
 951-941-2222 • Fax: 951-941-1072
 14150 Hawthorne Court, Chicago, IL 60641
 773-487-8888 • Fax: 773-487-8888

PROJECT:

LasikPlus

405 N. Wabash Avenue
 Suite P-2E
 Chicago, IL

CUSTOMER APPROVAL:

DATE:

AUTHORIZED SIGNATURE:

REPRESENTATIVE:

Lisa Staszak /LS

DRAWN BY:

Bill Marlow

DATE:

4.20.20

SCALE:

1" = 1'

SHEET NO.:

2 of 2

WORK ORDER:

83884

FILE NAME:

LAS83884

REVISIONS:

1	
2	
3	
4	
5	
6	
7	
8	
9	

This sign is intended to be installed in accordance with the requirements of Article 600 of the National Electrical Code and/or other applicable local codes. This includes proper grounding and bonding of the sign.

