



City of Chicago



Or2022-368

Office of the City Clerk

Document Tracking Sheet

Meeting Date:	12/14/2022
Sponsor(s):	Gardiner (45)
Type:	Order
Title:	Issuance of permits for sign(s)/signboard(s) at 4445 W Irving Park Rd - Permit No. 100991093
Committee(s) Assignment:	Committee on Zoning, Landmarks and Building Standards

CITY COUNCIL
COMMITTEE ON ZONING, LANDMARKS AND BUILDING STANDARDS

COUNCIL ORDER

RE: Approval of sign over 100 square feet in area or over 24 feet above grade

ORDERED, that the City Council hereby approves the following sign application submitted by:

Applicant*: NORTHWESTERN MEDICINE

(* The Applicant is the owner of the real property or the business tenant of the real property. Do not list the sign contractor, sign erector, sign company or advertising entity in the above space.)

This Order approves the following sign in accordance with Municipal Code of Chicago Section 13-20-680:

Address of Sign: 4445 WEST IRVING PARK ROAD Chicago, IL 60641

Zoning District: B3-3

DOB Sign Permit Application #: 100991093

Sign Details:

1. On-premise OR Off-premise
2. Static sign OR Dynamic-image display sign
3. Number of sign faces 1
4. Projecting over the public way NO (Yes or No) If yes, Public Way Use #: _____
5. Dimensions: Length 9 feet 10.25 inches Height 7 feet 0 inches
Total square feet in area: 69 feet 0 inches
6. Height above grade: 49 feet 0 inches
7. Elevation (side of building or lot where the sign will be erected): NORTH
8. Name of Sign Contractor/Erector: POBLOCKI SIGN COMPANY

To be legal, such sign shall comply with all provisions of Title 17 of the Chicago Municipal Code ("Zoning Ordinance") and all other provisions of the Municipal Code governing the permitting, construction and maintenance and removal of signs and sign structures. Failure of the applicant and the applicant's successors to comply shall be grounds for invalidation or revocation of the sign permit.

Alderman

45TH
Ward

GN SPECIFICATIONS

- HALO ILLUMINATED LETTERS
 - Halo: Halo-Lit (3000K White LED)
 - Range: 3.3 amps @ 120 volts
 - Applications: Back-Lit (Remote) letters
 in clear acrylic backing
 - Ice Color: Stainless Steel (Non-Direc-
 tional Finish)
 - Turn Color: Stainless Steel (Matte)
 - Letter Depth: 6"
 - Installation: Stand-off (2" from building)

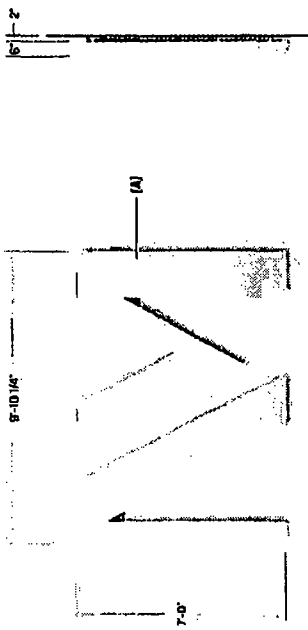

Proposed Day View - Scale: 1/4"=1'
 Square Footage: 7'-0" x 9'-10 1/4" = 60.07 sq. ft.

Side View

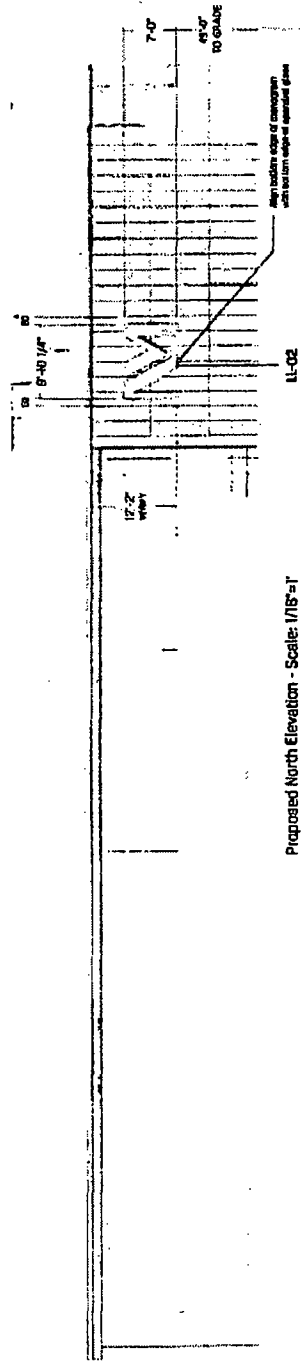

Proposed North Elevation - Scale: 1/16"=1'

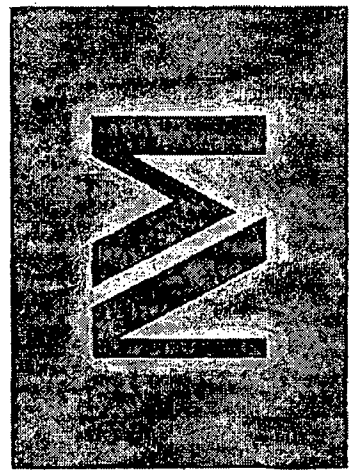

Proposed Night View

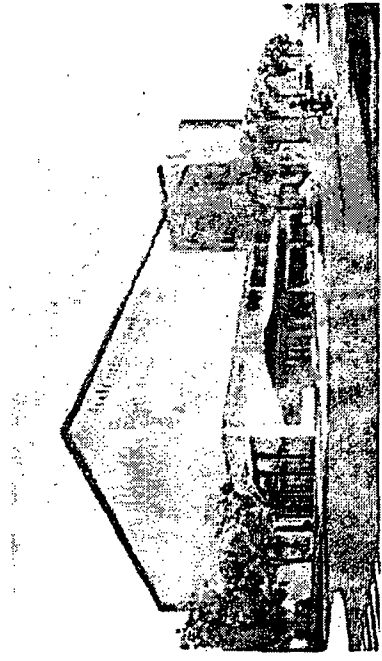

Artist Rendering - North Elevation



The Professional Lighting Association (PLA) is pleased to announce that it has selected POBLOCKI as the exclusive provider of lighting solutions for the Midwest region. POBLOCKI is a leading provider of lighting solutions for the Midwest region. POBLOCKI is a leading provider of lighting solutions for the Midwest region. POBLOCKI is a leading provider of lighting solutions for the Midwest region.



Old Irving Park
 Advanced Outpatient
 Care Center

Chicago, IL

Scale: NOTED

Original Page Size: 11" x 17"

Notes

SURVEY REQUIRED

Revisions

BY: JUE
 DATE: 06/20/12
 BY: JUE
 DATE: 06/20/12

Rev: Custom Request
 Drawn By: James Beckmann
 Date: 06/20/12
 Elevation: 01

LI-02
 SIGNAGE TYPE
 MONOGRAM HALO LIT LOGO

90325
 101
 01/12/12



OLD IRVING PARK
ADVANCED OUTPATIENT
CARE CENTER

CANNONDESKI

10000
10000
10000

CONTRACT NO. 10000
DATE: 10/10/10
PROJECT: 10000
SHEET: 10000



CONTRACT NO. 10000
DATE: 10/10/10
PROJECT: 10000
SHEET: 10000

10000
10000
10000



GRID PLAN

EXTERIOR SIGNAGE
SIGN LOCATION PLAN

SG102

LL-01 100991092

LL-02 100991093

LL-03 100991094

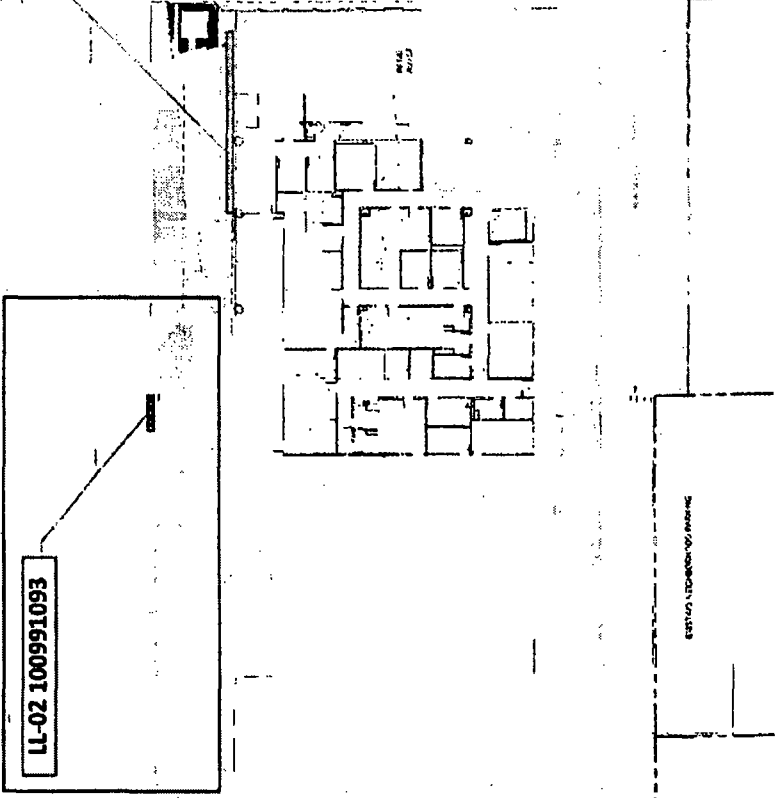

EXISTING LOT/DRIVEWAY/PARKING

1 EXTERIOR SIGN LOCATION PLAN
SCALE: 1/16"=1'-0"

Small text at the bottom of the page, likely a disclaimer or copyright notice.