



Office of Chicago City Clerk



Or2011-497

Office of the City Clerk

City Council Document Tracking Sheet

Meeting Date:	5/4/2011
Sponsor(s):	Daley, Vi (43)
Type:	Order
Title:	Issuance of Sign(s)/Signboard(s) for Sure Light Sign Co.
Committee(s) Assignment:	Committee on Buildings

Committee on Buildings

(signs)

ORDERED, That the Commissioner of Buildings is hereby directed to issue a sign permit to: (Contractor's name and address)

Sure Light Sign Company

1225 Buces Road

Elgin IL 60123

for the erection of a sign/signboard over 24 feet in height and/or over 100 square feet (in area of one face) at: (Business NAME & ADDRESS)

Trader Joe's

667 W. Diversey Pkwy.

Chicago IL 60614

Dimensions: length 33' 8" height 3' 6"

height above grade/roof to top of sign 18' 2.25"

TOTAL SQUARE FOOT AREA 118

Such sign(s) shall comply with all applicable provisions of TITLE 17 of the Chicago Zoning Ordinance and all other applicable provisions of the Municipal Code of the City of Chicago governing the construction and maintenance of outdoor signs, signboards and structures.

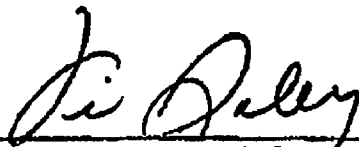

Alderman, Ward 43
Vi Daley



CITY OF CHICAGO

DEPARTMENT OF BUILDINGS

Sign Permit Application

APPROVAL NUMBER	APPLICATION NUMBER 100374795	ANNUAL FEE	WORK CODE	DRAWINGS ATTACHED <input checked="" type="checkbox"/> YES <input type="checkbox"/> NO
DATE OF APPLICATION 12/02/2010	TYPE OF SIGN FLAT OR BOX			
ADDRESS OF SIGN 667 W DIVERSEY PKWY, 60614-	LENGTH 33	FT. 8	HEIGHT 3	IN 6
BUILDING	ORIGINAL PERMIT NUMBER	AREA 118	WEIGHT	LBS 700
TYPE OF PERMIT NEW CONSTRUCTION (SIGN)	SIGN HEIGHT ABOVE GRADE/ROOF			FT. 16
PAYER OF ANNUAL INSPECTION TRADER JOE'S, 667 W DIVERSEY PKWY CHICAGO, IL 60614 (781)433-0234	SHAPE OF SIGN REGULAR			
SIGN MANUFACTURER SURE LIGHT SIGN	SIGN WILL READ TRADER JOE'S			
ADDRESS WHERE SIGN CAN BE SEEN TO ERUCTION	NO. OF LAMPS 1	TOSAE WATTAGE 1080		
TICKET NUMBER 0	REINSPECTION CONTROL NUMBER	TYPE OF LAMP OTHER		
TYPE OF SUPPORT FOR SIGN BUILDING	NO. OF BALLAST/TRANSFORMERS 10	INPUT OF TRANSFORMERS 120		
SIGN BOARD SUPPORT MEMBERS STEEL	CONTRACTOR WILL INSTALL	<input checked="" type="checkbox"/> YES <input type="checkbox"/> CUSTOMER BEARS		
ANNUAL FEE	TYPE OF SWITCH SPECIAL			
CONSTRUCTION FEE 200.00	LOCATION OF SWITCH OUTSIDE SIGN			
1017 B FEB	SIGN LOCATION DIVERSEY ELEVATION: INTERNALLY ILLUMINATED CHANNEL LETTERS 'TRADER JOE'S'			
TOTAL FEE 200.00	Check # for Zoning			
AMOUNT PAID 200.00	Check # for DCAP			
BALANCE DUE				

The undersigned certifies that the statements in this application are true and correct and that all work done under the proposed permit will conform to the requirements of the Chicago Municipal Code.

REG. NO.	E42722	BONO NO.	N90650
ELSI'T CONTR SURE LIGHT SERVICE CO.	ELECTR	SIGNER SURE LIGHT SERVICE CO	SIGNER
ADDRESS 1225 BOWES RD. ELGIN, IL 60123-5542		ADDRESS 1225 BOWES RD ELGIN IL, 60123-	
SUPERVISOR SIGNATURE		SIGNATURE	

The permit issued on this application will authorize only signs here applied for. If other signs are to be erected they must be covered by additional permits.

City of Chicago
Richard M. Daley, Mayor



Department of Buildings
Richard Monocchio, Commissioner

TYPE OF BUSINESS
COMMERCIAL Other: **GROCERY STORE**
 Name: **TRADER JOE'S**
 LIC #:
 Renewal Date:

SIGN BOND REQUIRED? YES
 COUNCIL ORDER REQUIRED YES

Projects Over:
 Private Property
 Public Way Grant Permit #: **1094460**
 Planned Development/Manufacturing PMO/PD#:
 Zoning District: **B1** Other:

IS SPECIAL PERMISSION REQUIRED FROM CHIEF ELECTRICAL
 YES
 IF YES, ATTACH LETTER OF REQUEST

TYPE OF SIGN:
 ADVERTISING ILLUMINATE MOVEABLE
 BUSINESS FLASHING

TIME STAMP

TOTAL STREET FRONTAGE OF LOT (IN FEET) **293**
 TOTAL AREA OF NEW SIGN (SQ.FT.) **118**
 TOTAL AREA OF ALL SIGNS ON LOT (SQ.FT.) **339**
 HEIGHT OF SIGN ABOVE GRADE (TO TOP) **19ft 6in**
 DISTANCE OF CURB LINE OUTER EDGE (ft) **16**
 DISTANCE OF STRUCTURE INNER EDGE (ft) **16**

SIGN CLERK APPROVED FOR PERMIT

DISTANCE FROM (ft):
 A. PUBLIC PARK (OVER 10 ACRES) **1,000**
 B. EXPRESSWAY (IF LESS THAN 1,000 FT.) **1,000**
 C. RESIDENCE DISTRICT (ADVERTISING SIGNS ONLY) **1,000**

REMARKS



IF REPLACEMENT SIGN OR CHANGE OF FACE, WHAT DOES THE EXISTING SIGN READ?
 Original Payee:
 Landmark HoM: Status:

ZONING (OFFICE USE ONLY)

CONFORMS
 TO ZONING ORDINANCE
 This Approval of Application for signs shall not be held to permit or be an approval of any violation of the provisions.
MAR 04 2011
 of the Chicago Zoning Ordinance, or any other requirements of the Municipal Code of the City of Chicago
 ZONING ADMINISTRATOR

**CITY OF CHICAGO
DEPARTMENT OF ZONING AND LAND USE PLANNING
SIGN SITE PLAN**

(ALL INFORMATION MUST BE COMPLETED AND LEGIBLE)

Site Address: 667 W. Diversey Ave. 2 of 12 applications

Sign Company: Sure Light Sign Rep Name: Gayle Miller

Phone (847) 214-9595 EXT 109 (Below: Building, streets and location of sign on lot or structure)
North

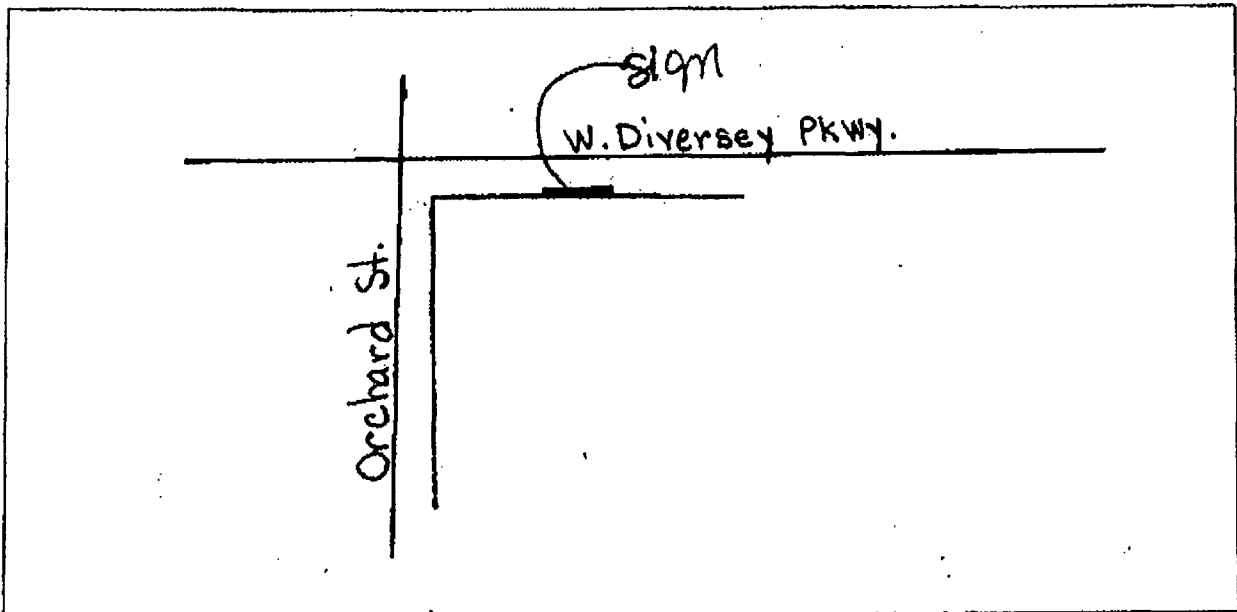

SIGN USE:

Bus. ID (On-premise)
Business Lice. #

Advertising (Off-premise)

PERMIT TYPE:

New Construction
Change of Face
Previous Permit #

TOTAL SQUARE FOOTAGE:

Square footage of this proposed sign 118
Gross area of all proposed signs 339
Area of all existing signs
(not including proposed) on Zoning Lot 0

South

TYPE OF SIGN:

Flat Wall
Freestanding
Awning
Marquee
High Rise Building
Projecting Private
Projecting Public Way
Public Way Use -Permit # 1094460

SIGN CHARACTERISTICS:

Non-Illuminated
Illuminated
Changing Image
Video Display
Flashing

DISTANCE FROM:

Curb Line: 16'
Expressway, Toil Roads
or Major Route
(n/a if over 1000 ft) 1000
Park (over 10 acres) 1000
Residential Zone 1000
Existing Off-premise on
same side of street: N/A

Signature: Gayle Miller

Date: 12-2-10

PROPOSED

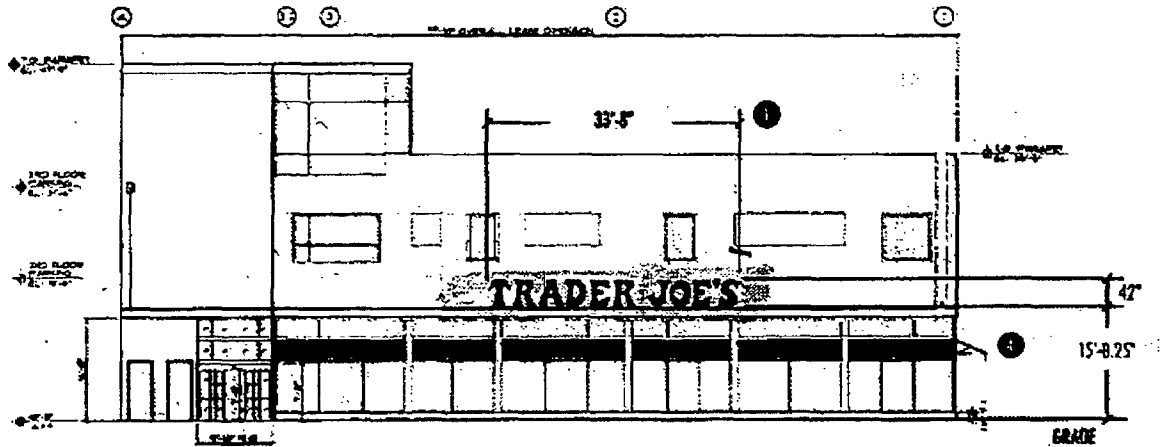

NORTH BUILDING ELEVATION
SCALE: 1/16" = 1'-0"

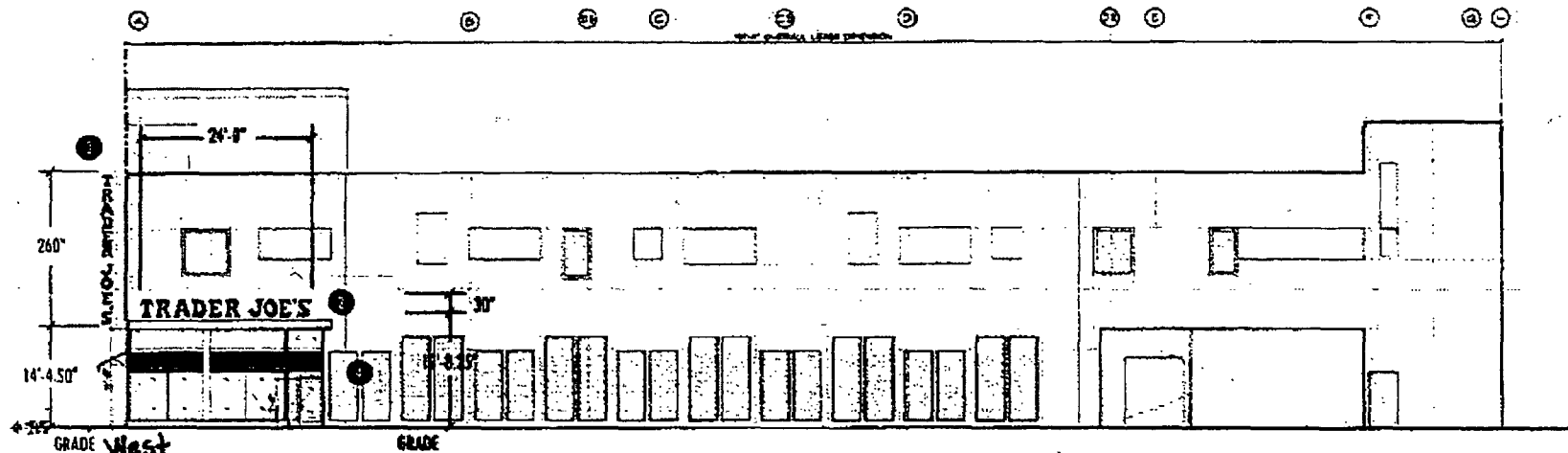

West BUILDING ELEVATION
SCALE: 1/16" = 1'-0"



1225 Bunker Road, Elgin, IL 60120-1542
Phone: 847.214.8555 - Fax: 847.214.96
www.surelightsign.com

PROJECT:

TRADER JOE'S

667 W. Disney Parkway
Chicago, IL

CUSTOMER APPROVAL:

AUTHORIZED SIGNATURE

DATE

LANDLORD APPROVAL:

AUTHORIZED SIGNATURE

DATE

REPRESENTATIVE:

Don Smith

AUTHORIZED SIGNATURE

DRAWN BY: **B.M. Marlow**

DATE: **10.21.10**

SCALE: **1/16" = 1'**

SHEET #: **1 of 6**

DESIGN ORDER #: **61712**

FILE NAME: **TRJ61712**

REVISIONS:

- 1 NO 25.10 Update 1 Letter/Block Sign Size
- 2 NO 25.10 Change 1' section of 2nd floor Letter
- 3 FLAG NO section 151 2' section letter size
- 4
- 5
- 6



404"
133'-5"

TRADER JOE'S

ITEM ① CHANNEL LETTER ELEVATION
SCALE: 3/8" = 1'-0"

SIGN SPECIFICATIONS: QUANTITY: ONE (1) SET OF CHANNEL LETTERS 118 SQ. FT.

① INTERNALLY ILLUMINATED ALUMINUM FABRICATED 5" DEEP CHANNEL LETTERS. RETURNS ARE PRE-FINISHED BRONZE. FACES ARE #2793 RED ACRYLIC. TRIM CAPS ARE GOLD. ILLUMINATION BY RED L.E.D.s, 120V REMOTE POWER SUPPLIES. INSTALL ON PRE-CAST CONCRETE WALLS WITH EXPANSION ANCHORS.

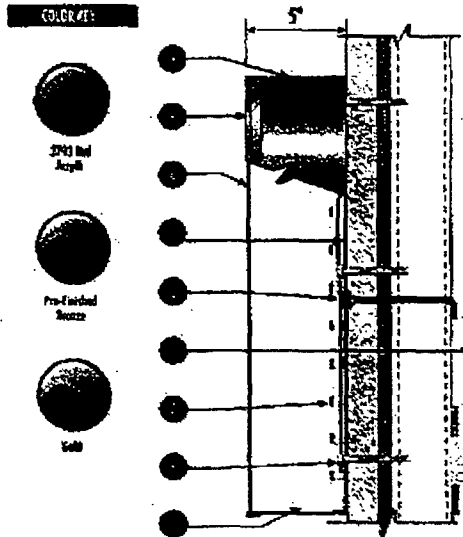

- ① .040 ALLOY RETURNS PRE-FINISHED BRONZE
- ② 1" WHEELS GOLD TRIMCAPS
- ③ .111 RED ACRYLIC #2793
- ④ .040 ALUMINUM FACE
- ⑤ 1/2" LIQUID-TITE CONDUCTOR 30/90 SEAL
- ⑥ LED POWER SUPPLY
- ⑦ RED LED STRIP LIGHTING
- ⑧ MOUNTING BRACKET STAINLESS STEEL PER 1013 TO ALL COMPONENTS
- ⑨ 1/4" DIA. ALUMINUM 60/63 LIGHT BRACKET (LAMB 2 PER LETTER)



1228 E. 10th Ave., # 80123-1542
Phone: 847.214.9595 - Fax: 847.214.95
www.sunlightsign.com

PROJECT:
TRADER JOE'S
667 W. Diversey Parkway
Chicago, IL

CUSTOMER APPROVAL:

 AUTHORIZED SIGNATURE

 DATE

LANDLORD APPROVAL:

 AUTHORIZED SIGNATURE

 DATE

REPRESENTATIVE:
 Dan Smith

 AUTHORIZED SIGNATURE

DRAWN BY: Bill Markov
 DATE: 10.21.10
 SCALE: 3/8" = 1'
 SHEET #: 2 of 6
 ORDER ORDER #: 61712
 FILE NAME: TRJ61712

REVISIONS:

1 10.21.10 Increased to 40"
 2 11.02.10 (Change) Increase of Channel Letter
 3
 4
 5
 6

*This Document is owned by, and the information contained in it is proprietary to, Sun Light Sign Company. By receipt hereof the holder agrees not to use the information, disclose it to any third party, nor reproduce this document without the prior written consent of Sun Light Sign Company. Holder also agrees to immediately return document upon request of Sun Light Sign Company.

