



City of Chicago



Or2013-333

Office of the City Clerk

Document Tracking Sheet

| | |
|---------------------------------|---|
| Meeting Date: | 6/5/2013 |
| Sponsor(s): | Reilly, Brendan (42) |
| Type: | Order |
| Title: | Issuance of permits for sign(s)/signboard(s) at 108 N State St - Randolph elevation |
| Committee(s) Assignment: | Committee on Zoning, Landmarks and Building Standards |

100492382

Committee on Buildings

(signs)

ORDERED, That the Commissioner of Buildings is hereby directed to issue a sign permit to: (Contractor's name and address)

Landmark Sign Group
7424 Industrial Ave.
Chester ton, IN

for the erection of a sign/signboard over 24 feet in height and/or over 100 square feet (in area of one face) at: (Business NAME & ADDRESS)

Block 37 (Randolph Elevation)
108 N. State Street
Chicago IL 60601

Dimensions: length 4' height 48'

height above grade/roof to top of sign 76'

TOTAL SQUARE FOOT AREA 192

Such sign(s) shall comply with all applicable provisions of TITLE 17 of the Chicago Zoning Ordinance and all other applicable provisions of the Municipal Code of the City of Chicago governing the construction and maintenance of outdoor signs, signboards and structures.

Alderman, Ward 42
Reilly



Kiko Obata & Company
 6181 Delmar Boulevard
 Suite 200
 St. Louis, Missouri 63112
 Phone 314-361-3110
 Fax 314-361-4716
 www.kikobata.com

**Block
 Thirty
 Seven**
 108 N. State Street
 Chicago, Illinois

CIM Group

12.04.2012
 Exterior Signage
 2012017.03

© Kiko Obata & Company, Inc. 2012

| REVISIONS | |
|-----------|-------------|
| No. | Description |
| 1 | |
| 2 | |
| 3 | |
| 4 | |
| 5 | |

Drawn by: JR, TM
 Checked by: DL

Type C2 - Blade - Anchor ID
 Randolph Street

G4.8

100492382

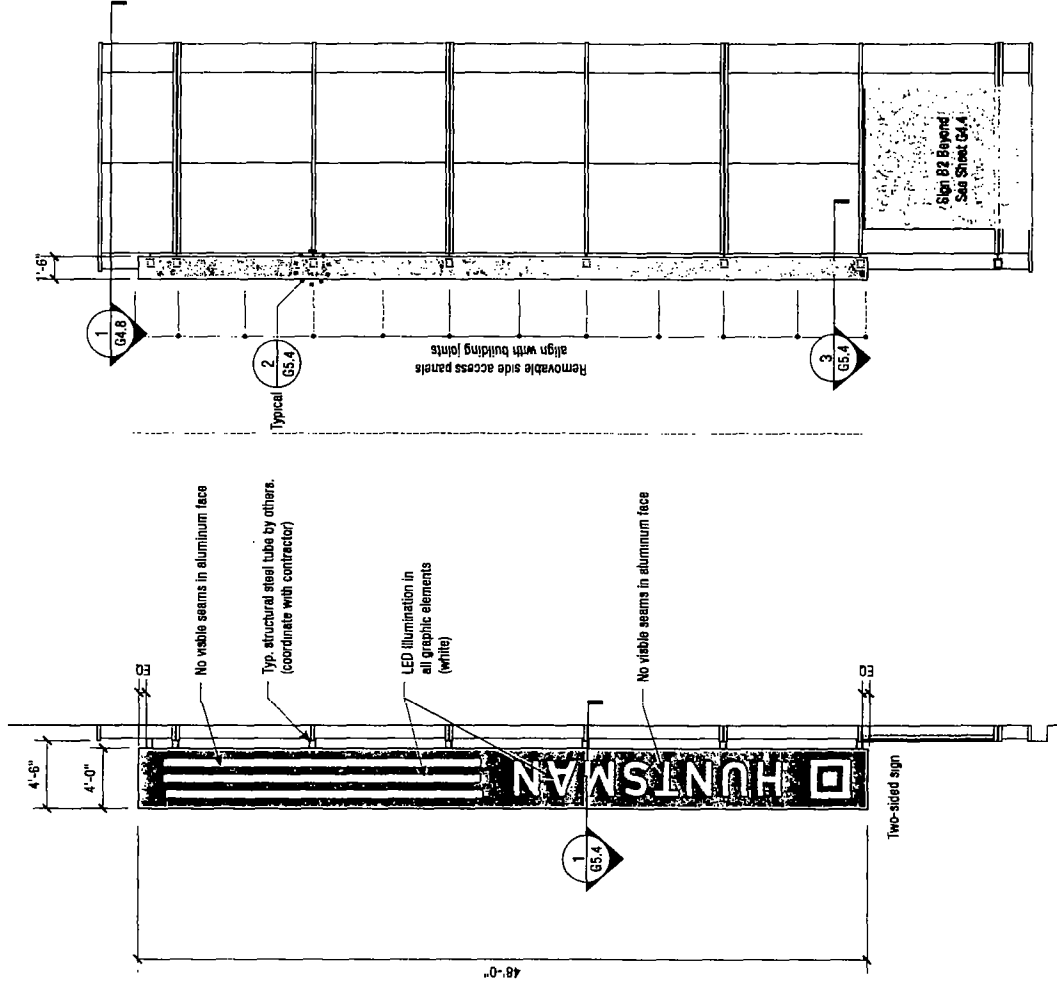

1 PLAN: Sign C2 - Anchor Tenant ID
 SCALE: 1/4"=1'-0"

NOTE:
 Contractor to provide pricing
 for this sign based on sign
 face art as shown.

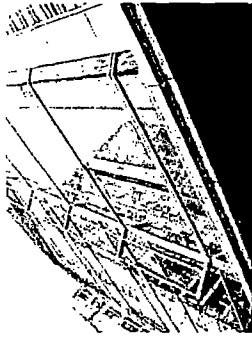
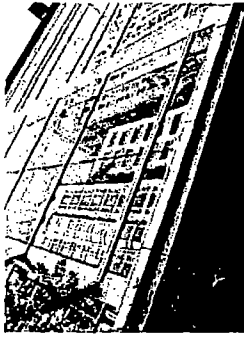

Existing

C2

2 SIDE ELEVATION/Sign C2 - Anchor Tenant ID
 SCALE: 1/8"=1'-0"

3 FRONT ELEVATION: Sign C2 - Anchor Tenant ID
 SCALE: 1/8"=1'-0"

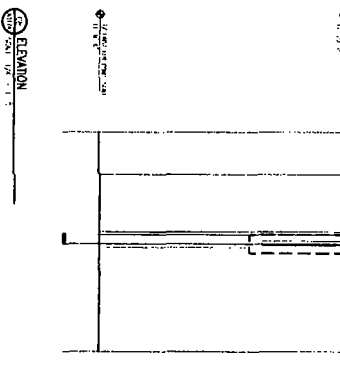
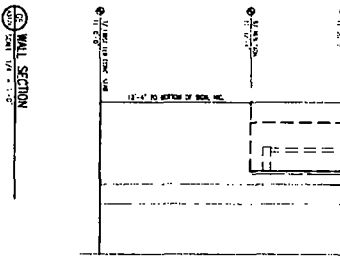
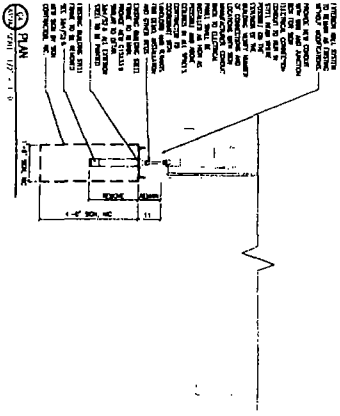

**BLOCK
THIRTY
SEVEN**

DKW
 DESIGN KURT WILSON
 ARCHITECTS
 108 N. STATE STREET
 CHICAGO, ILLINOIS 60601
 TEL: 312.587.2700
 WWW.DKWARCHITECTS.COM

BLOCK 37 LLC
 108 N. STATE STREET
 CHICAGO, ILLINOIS 60601
 TEL: 312.587.2700
 WWW.BLOCK37LLC.COM

ALTERNATE
SIGN TYPE C3
A317A
 13042





CITY OF CHICAGO

DEPARTMENT OF BUILDINGS

Sign Permit Application

| | | | | |
|-----------------|---------------------------------|------------|-----------|---|
| APPROVAL NUMBER | APPLICATION NUMBER 100492382 | ANNUAL FEE | WORK CODE | DRAWINGS ATTACHED <input type="checkbox"/> YES <input type="checkbox"/> NO |
|-----------------|---------------------------------|------------|-----------|---|

| | |
|---|-----------------------------|
| DATE OF APPLICATION 05/27/2013 | |
| ADDRESS OF SIGN 108 N STATE ST, 60602- | |
| BUILDING | ORIGINAL PERMIT NUMBER |
| TYPE OF PERMIT NEW CONSTRUCTION (SIGN) | |
| PAYER OF ANNUAL INSPECTION 108 N. STATE STREET #390, 108 N STATE ST CHICAGO, IL 60602 (312)261-4706 | |
| SIGN MANUFACTURER LANDMARK SIGN GROUP | |
| ADDRESS WHERE SIGN CAN BE SEEN PRIOR TO ERECTION | |
| TICKET NUMBER 0 | REINSPECTION CONTROL NUMBER |
| TYPE OF SUPPORT FOR SIGN BUILDING | |
| SIGN BOARD SUPPORT MEMBERS STEEL | |
| ANNUAL FEE | _____ |
| CONSTRUCTION FEE | 200.00 |
| 1017 B FEE | _____ |
| TOTAL FEE | 200.00 |
| AMOUNT PAID | 200.00 |
| BALANCE DUE | _____ |

| | | | | | |
|---|----------------|----------|---------------------------------------|----------------|-----------|
| TYPE OF SIGN FLAT OR BOX | | | | | |
| LENGTH | FT. 4 | IN. 0 | HEIGHT | FT. 48 | IN. 0 |
| AREA | SQ. FT. 192 | WEIGHT | | LBS. 900 | |
| SIGN HEIGHT ABOVE GRADE/ROOF | | | | | FT. 28 |
| SHAPE OF SIGN REGULAR | | | | | |
| SIGN WILL READ HUNTSMAN | | | | | |
| NO OF LAMPS 1 | | | TOTAL WATTAGE 1200 | | |
| TYPE OF LAMP OTHER | | | | | |
| NO. OF BALLAST/TRANSFORMERS 2 | | | INPUT OF TRANSFORMERS 120 | | |
| CONTRACTOR WILL INSTALL | | | <input checked="" type="checkbox"/> N | FEEDERS | |
| | | | <input checked="" type="checkbox"/> Y | CUSTOMER LEADS | |
| TYPE OF SWITCH SPECIAL | | | | | |
| LOCATION OF SWITCH OUTSIDE SIGN | | | | | |
| SIGN LOCATION RANDOLPH ELEVATION: LED ILLUMINATED ANCHOR TENANT ID "HUNTSMAN" | | | | | |

The undersigned certify that the statements in this application are true and correct and that all work done under the proposed permit will conform to the requirements of the Chicago Municipal Code

| | |
|---|--------|
| REG. NO. | E92009 |
| ELECT CONTR HOWARD UNELL | ELECTR |
| ADDRESS 0N730 BARRY AVE. WHEATON, IL 60187- | |
| SUPERVISOR SIGNATURE | |

| | |
|--|--------|
| BOND NO. | N90730 |
| SIGN ERECTOR LANDMARK OUTDR ADVERTIS' | SIGNER |
| ADDRESS 7424 INDUSTRIAL AVE CHESTERTON XXX IN, 46304 | |
| SIGNATURE | |

The permit issued on this application will authorize only signs here applied for. If other signs are to be erected they must be covered by additional permits

City of Chicago
Rahm Emanuel, Mayor



Department of Buildings
Michael Merchant, Commissioner

| | |
|--|--|
| TYPE OF BUSINESS <u>COMMERCIAL</u> Other: <u>STORES</u> Name: <u>BLOCK THIRTY SEVEN</u> LIC #: _____ Renewal Date: _____ | SIGN BOND REQUIRED? <input type="checkbox"/> YES COUNCIL ORDER REQUIRED <input checked="" type="checkbox"/> YES IS SPECIAL PERMISSION REQUIRED FROM CHIEF ELECTRICAL <input type="checkbox"/> YES IF YES, ATTACH LETTER OF REQUEST |
| Projects Over: <input checked="" type="checkbox"/> Private Property <input checked="" type="checkbox"/> Public Way Grant Permit #: <u>1106745</u> <input checked="" type="checkbox"/> Planned Development/Manufacturing PMD/PD#: <u>489</u> Zoning District: <u>OTHER</u> Other: <u>PD</u> | TIME STAMP |
| TYPE OF SIGN: <input type="checkbox"/> ADVERTISING <input checked="" type="checkbox"/> ILLUMINATE <input type="checkbox"/> MOVEABLE <input checked="" type="checkbox"/> BUSINESS <input type="checkbox"/> FLASHING | |
| TOTAL STREET FRONTAGE OF LOT (IN FEET) <u>701</u> TOTAL AREA OF NEW SIGN (SQ.FT.) <u>192</u> TOTAL AREA OF ALL SIGNS ON LOT (SQ.FT.) <u>2,394</u> HEIGHT OF SIGN ABOVE GRADE (TO TOP) <u>76ft 0in</u> | |
| DISTANCE OF CURB LINE OUTER EDGE (ft) <u>8</u> DISTANCE OF STRUCTURE INNER EDGE (ft) <u>12</u> | SIGN CLERK _____ APPROVED FOR PERMIT _____ |
| DISTANCE FROM (ft): A. PUBLIC PARK (OVER 10 ACRES) <u>1,000</u> B. EXPRESSWAY (IF LESS THAN 1,000 FT.) <u>1,000</u> C. RESIDENCE DISTRICT (ADVERTISING SIGNS ONLY) <u>1,000</u> | REMARKS |
| IF REPLACEMENT SIGN OR CHANGE OF FACE, WHAT DOES THE EXISTING SIGN READ? Original Payee: _____ | |
| Landmark Hold: <input type="checkbox"/> Status: _____ | |
| ZONING (OFFICE USE ONLY) | |



Kiko Obata & Company
 6161 Delmar Boulevard
 Suite 200
 St. Louis, Missouri 63112
 Phone 314-381-3110
 Fax 314-381-4716
 www.kikobata.com

**Block
 Thirty
 Seven**
 108 N. State Street
 Chicago, Illinois

CIM Group

12.04.2012
 Exterior Signage
 2012017.03

© Kiko Obata & Company, Inc. 2012

| REVISIONS | |
|-----------|------|
| No. | Date |
| 1 | |
| 2 | |
| 3 | |
| 4 | |
| 5 | |

Drawn by: JR, TM
 Checked by: DL

Sign Locations

G2.2

