



# City of Chicago



Or2015-700

Office of the City Clerk

## Document Tracking Sheet

<b>Meeting Date:</b>	11/18/2015
<b>Sponsor(s):</b>	Burke (14)
<b>Type:</b>	Order
<b>Title:</b>	Issuance of permits for sign(s)/signboard(s) at 4760 S Kedzie Ave
<b>Committee(s) Assignment:</b>	Committee on Zoning, Landmarks and Building Standards

Committee on Zoning, Landmarks,  
and Building Standards  
City Council Meeting  
Alderman Edward M. Burke – Ward 14  
Sign Order

ORDERED, that the Commissioner of Buildings is hereby directed to issue a sign permit to:

IDENTITY SERVICES, LLC  
1120 W. National Ave.  
Addison, IL 60101

For the erection of a sign/signboard over 24 feet in height and/or over 100 square feet (in area of one face) at:

FALLAS  
4760 S. Kedzie Ave.  
Chicago, IL 60632

Dimensions: length 24' height 7'  
Height above grade/roof to top of sign 11' – 4" feet  
Total Square Foot Area 168 square feet  
Elevation EAST

Such sign shall comply with all applicable provisions of TITLE 17 of the Chicago Zoning Ordinance and all other applicable provisions of the Municipal Code of the City of Chicago governing the construction and maintenance of outdoor signs, signboards and structures.

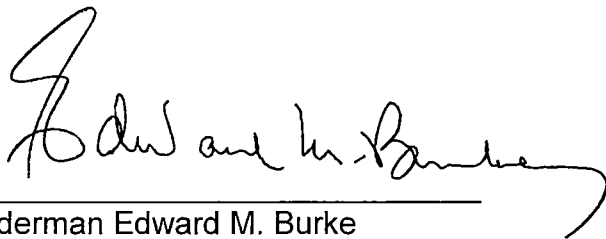

Alderman Edward M. Burke  
Ward 14

87'-8" FRONTAGE

24'-0"

**FALLAS**  
FIRST PLACE TO SHOP - FIRST PLACE TO SAVE

7'-0"

11'-4"

22'-0"

**PROPOSED FRONT ELEVATION**



SCALE: 1/8" = 1'-0"

**ADART**  
700 Parker Sq STE 205  
Flower Mound, TX 75028  
T. 800.675.6353

Project: FALLAS #444

Location: 4760 S. Kedzie Ave.  
Chicago, IL 60632

Date: 5/21/15

Sales: DH

Designer: MRG

File Name: FALLAS #44 CHICAGO IL-03

Revision

01-7/20/15-mpg-chn # 1 to 7 .loop

02-7/27/15-chn elev. pic and add dims

03-7/27/15-mpg-add existing pic.#2, add dims.#2

Approvals

Customer:

Landlord:

**CONCEPTUAL DRAWINGS ONLY:**  
Dimensions are approximate & may change due to construction methods.  
It is the client's responsibility to verify all dimensions shown are as close as printing will allow.  
Always follow written specifications.

**ALL RIGHTS RESERVED:**

This design has been created for you in connection with a project being planned for you by ADART. It may not be shown to anyone outside your company, and may not be reproduced in any manner without prior consent.

SHEET

1

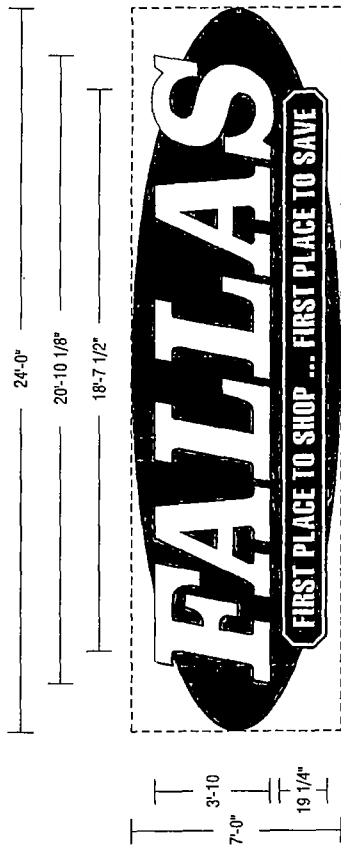

SCALE: 1/4" = 1'-0"

TOTAL SQ.FT. = 168.0 SQ.FT.

**NEW SINGLE-FACE INTERNALLY-ILLUMINATED WALL DISPLAY**

( 1 ) SET REQUIRED - FABRICATE AND INSTALL -

USE STANDARD ALUMINUM CONSTRUCTION WITH MATTHEWS SATIN ACRYLIC POLYURETHANE FINISH.

- FALLAS: PLEX FACED CHANNEL LETTER CONSTRUCTION
- FACES USE #7328 WHITE PLEX WITH 3/4" BLUE TRIMCAP
- ILLUMINATE WITH WHITE PASTOLED LEDS.
- PAINT RETURNS BLUE TO MATCH VINYL.
- TAGLINE: LOGO MODULE CONSTRUCTION
- FACES USE WHITE LEXAN WITH APPLIED VINYL OVERLAY.
- ILLUMINATE WITH WHITE PRINCIPLE L.E.D.
- PAINT RETAINERS AND RETURNS BLUE TO MATCH VINYL.
- BACKGROUND: FLAT CUT-OUT ALUMINUM
- 1/8" ALUMINUM PAINTED TO MATCH COLORED ARTWORK.

- WHITE SHO-THRU
- 3M 3630-33 RED
- 3M 3630-157 SULTAN BLUE

PRIMARY ELECTRICAL TO SIGN LOCATIONS IS TO BE PROVIDED BY OTHERS. 20 AMP DEDICATED CIRCUIT(S) WITH NO SHARED NEUTRALS AND A GROUND RETURNING TO THE PANEL IS REQUIRED FOR ALL INSTALLATIONS.

THIS SIGN IS INTENDED TO BE INSTALLED IN ACCORDANCE WITH THE REQUIREMENTS OF ARTICLE 600 OF THE NATIONAL ELECTRICAL CODE AND/OR OTHER APPLICABLE LOCAL CODES. THIS INCLUDES PROPER GROUNDING AND BONDING OF THE SIGN.

FASTENER SCHEDULE	
	3/8" TRIMCAP ROD FOR USE IN THRU BOLT APPLICATIONS
	3/8" LAG SCREW FOR USE IN THROUGH BOLT APPLICATIONS 1/2" DIA PENETRATION
	MASONRY ANCHOR BOLT FOR USE IN THROUGH BOLT APPLICATIONS 1/2" DIA PENETRATION

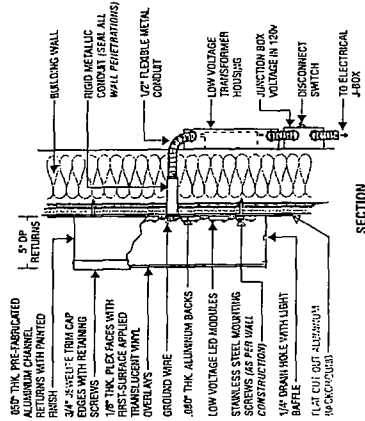

SECTION  
SIGN TO BE UL APPROVED AND BEAR UL LABEL

**PLEX FACED CHANNEL LETTERS WITH LED ILLUMINATION**

NOTE: THIS SIGN IS INTENDED TO BE INSTALLED IN ACCORDANCE WITH THE REQUIREMENTS OF ARTICLE 600 OF THE NATIONAL ELECTRICAL CODE AND/OR OTHER APPLICABLE LOCAL CODES. THIS INCLUDES PROPER GROUNDING AND BONDING OF THE SIGN.

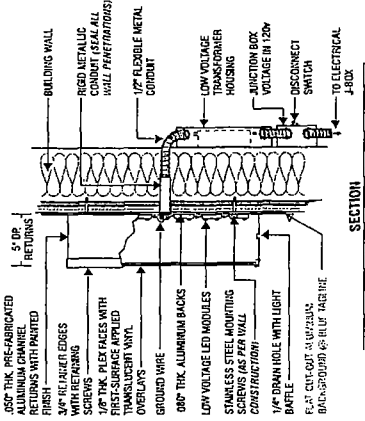

SECTION  
SIGN TO BE UL APPROVED AND BEAR UL LABEL

**PLEX FACED TAGLINE MODULE WITH LED ILLUMINATION**

NOTE: THIS SIGN IS INTENDED TO BE INSTALLED IN ACCORDANCE WITH THE REQUIREMENTS OF ARTICLE 600 OF THE NATIONAL ELECTRICAL CODE AND/OR OTHER APPLICABLE LOCAL CODES. THIS INCLUDES PROPER GROUNDING AND BONDING OF THE SIGN.

**ADART**  
 700 Parker Sq STE 205  
 Flower Mound, TX 75028  
 T. 800.675.6353

Project: FALLAS #444	Revision	Approvals
Location: 4760 S. Keatzie Ave, Chicago, IL 60632	01-1720/15-mm-cho #1 to 7, 000	Customer:
Date: 5/21/15	02-1721/15-cho elev. pic. and add dims.	Landlord:
Sales: DH	03-1721/15-mm-cho-existing pic.-#2, add dims.#2	
Designer: MRG		
File Name: FALLAS #444.CHICAGO L-03		

**CONCEPTUAL DRAWINGS ONLY:**  
 Dimensions are approximate and may change due to construction variances. Always follow manufacturer specifications.

**ALL RIGHTS RESERVED:**  
 This design has been created for you in connection with a project being organized and may not be reproduced in any manner without prior consent.