



# City of Chicago



Or2014-540

Office of the City Clerk

## Document Tracking Sheet

<b>Meeting Date:</b>	11/5/2014
<b>Sponsor(s):</b>	Foulkes (15)
<b>Type:</b>	Order
<b>Title:</b>	Issuance of permits for sign(s)/signboard(s) at 6104 S Kedzie Ave
<b>Committee(s) Assignment:</b>	Committee on Zoning, Landmarks and Building Standards

Committee on Zoning, Landmarks, and Building Standards

(Signs)

ORDERED, That the Commissioner of Buildings is hereby directed to issue a sign permit to: (Contractor's name and address)

Ad Deluxe Sign Company, Inc.

23856 West Andrew Road, Suite 103

Plainfield, Illinois 60585

for the erection of a sign/signboard over 24 feet in height and/or over 100 square feet (in area of one face) at: (Business Name & Address)

Laundry World

6104 South Kedzie Avenue

Chicago, Illinois 60629

Dimensions: Length 4'-36" Height 4'-0"

Height above grade/roof to top of sign 15'-0"

TOTAL SQUARE FOOT AREA: 144 square feet

Such sign(s) shall comply with all applicable provisions of TITLE 17 of the Chicago Zoning Ordinance and all other applicable provisions of the Municipal Code of the City of Chicago governing the construction and maintenance of outdoor signs, signboards and structures.



TONI L. FOULKES  
Alderman, 15th Ward



# APPLICATION TO USE THE PUBLIC RIGHT OF WAY

OFFICE USE ONLY		
DOB PERMIT #:		
AMNESTY ELIGIBLE?	<input type="checkbox"/> YES	<input type="checkbox"/> NO

## APPLICANT INFORMATION

LEGAL NAME OF ENTITY: LAUNDRY WORLD  
 PERMIT MAILING ADDRESS: 1491 WEST SCHAUMBURG RD  
 CITY: SCHAUMBURG STATE: IL ZIP CODE: 60194  
 CONTACT PERSON: Gilda Garza TITLE: MEMBER  
 PHONE: 847-891-1800 FAX: 847-891-1888 E-MAIL: GILDA.GARZA@SBCglobal.NET

## BUILDING OWNER INFORMATION

NAME: CHICAGO PROPERTIES: DTS PROPERTIES LLC  
 ADDRESS: 1491 WEST SCHAUMBURG RD  
 CITY: SCHAUMBURG STATE: IL ZIP CODE: 60194  
 PHONE: 847-891-1800 FAX: 847-891-1888 E-MAIL: GILDA.GARZA@SBCglobal.NET

## USE OF THE PUBLIC WAY

- List the proposed or existing use below and complete the worksheet on page 3.  
Use only one application for all public way use type.

TYPE	HOW MANY?	BUILDING ADDRESS
<u>Sign</u>	<u>ONE</u>	<u>6104 SOUTH KEZI AVE</u>

- Please enclose one sketch of each proposed use of the public way, which maps to scale the proposed use(s) and its relationship to surrounding right-of-way. All measurements must be indicated.

The prints should also accurately depict the location of the property line and public facilities (meters, light poles, sidewalks).

## APPLICANT CERTIFICATION

I hereby certify that all statements made as part of the application, and the attachments herein, are true to the best of my knowledge and belief.

BY: Gilda Garza TITLE: MEMBER

## ALDERMAN'S APPROVAL

As part of this application process, you are required to notify/obtain approval from the Alderman in whose ward your proposed use of the public way is located.

ALDERMAN'S SIGNATURE: Toni J. Foullon (SR)  
 DATE: October 16, 2014 WARD: LS





# APPLICATION TO USE THE PUBLIC RIGHT OF WAY

## APPLICATION WORKSHEET

- ☒ For use by **NEW APPLICANTS ONLY.**
- ☒ For renewals obtain form from City Hall, 121 N. LaSalle St., Rm. 800 or call (312) 74- GOBIZ (744-6249)

Complete the worksheet for each use of the public way and indicate all applicable measurements.

	Exact Street (i.e. S. State St.)	Quantity	Length of structure along public way	Height of structure	Depth of structure	Height above grade	Total depth over public way	Is this sign(s) illuminated? (Y/N)	Is this an Existing Public Way Use (Y/N)
SIGNS	6104 South KEDZIE AVE	1	36'0" 4'0"	1'-0"	15'-0"	1'-0"	YES	NO	
CANOPIES / AWNINGS									
LIGHTS									

See example of required plans beginning on page 5.

NOTE: Pursuant to section 2-154-030 of the Municipal Code of the City of Chicago the Corporation Counsel of the City of Chicago may require any such additional information from any applicant to achieve full disclosure relevant to the request for action by the City Council or other city agency. Pursuant to section 2-154-020 of the Municipal code of the City of Chicago any material change in the information required above must be provided by supplementing this statement at any time up to the time the City Council or any city agency takes action on the application.





# APPLICATION TO USE THE PUBLIC RIGHT OF WAY

## EXAMPLE OF SIGN DRAWING

SIGN DRAWING  
 PROPERTY LOCATION: 640 N SKEDZIE AVE  
 ORGANIZATION(S) NAME: LAUNDRY WORLD

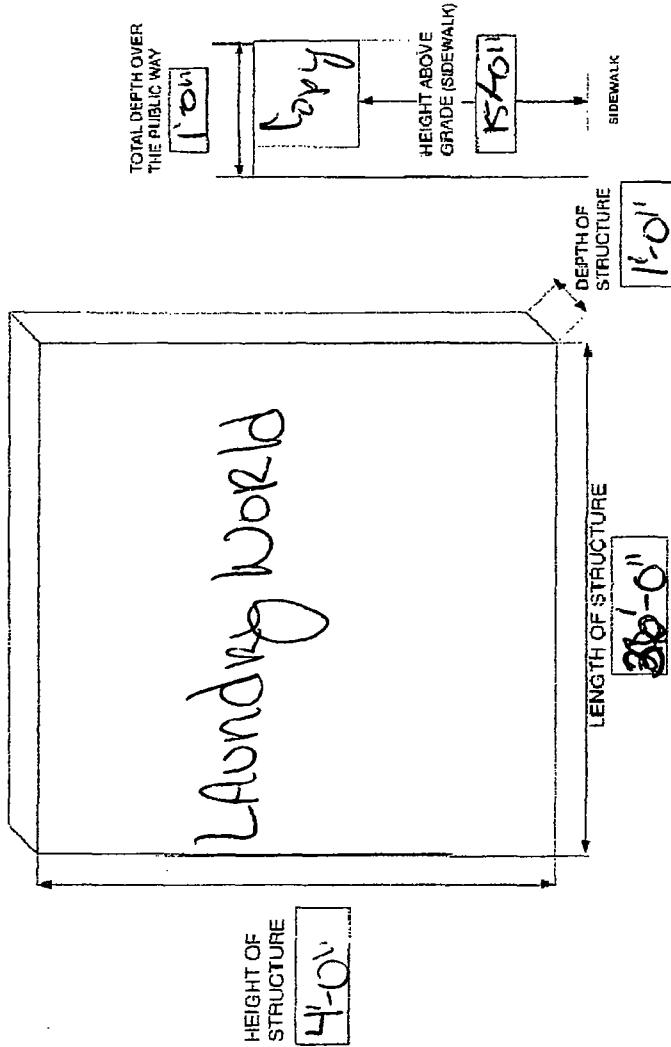

4x36' 144 sq

# OPTION 1 FRONT ELEVATION

40'

48" **LAUNDRY WORLD**

Ad Deluxe Sign Co  
23856 West Andrew Road  
Suite 103  
Plainfield, IL 60585  
Phone: 815-556-8469  
Fax: 815-782-7760  
ADELUXESIGN@comcast.net

PRIVATE PROPERTY

SOUTH ELEVATION

Address: 20350 West Andrew Road  
Suite 108  
Portland, OR 97224  
Phone: 503-752-1111  
ADDELUTES GROUP, INC.

161.25 in

215 in

30 in

**LAUNDRY**

30 in

**WORLD**

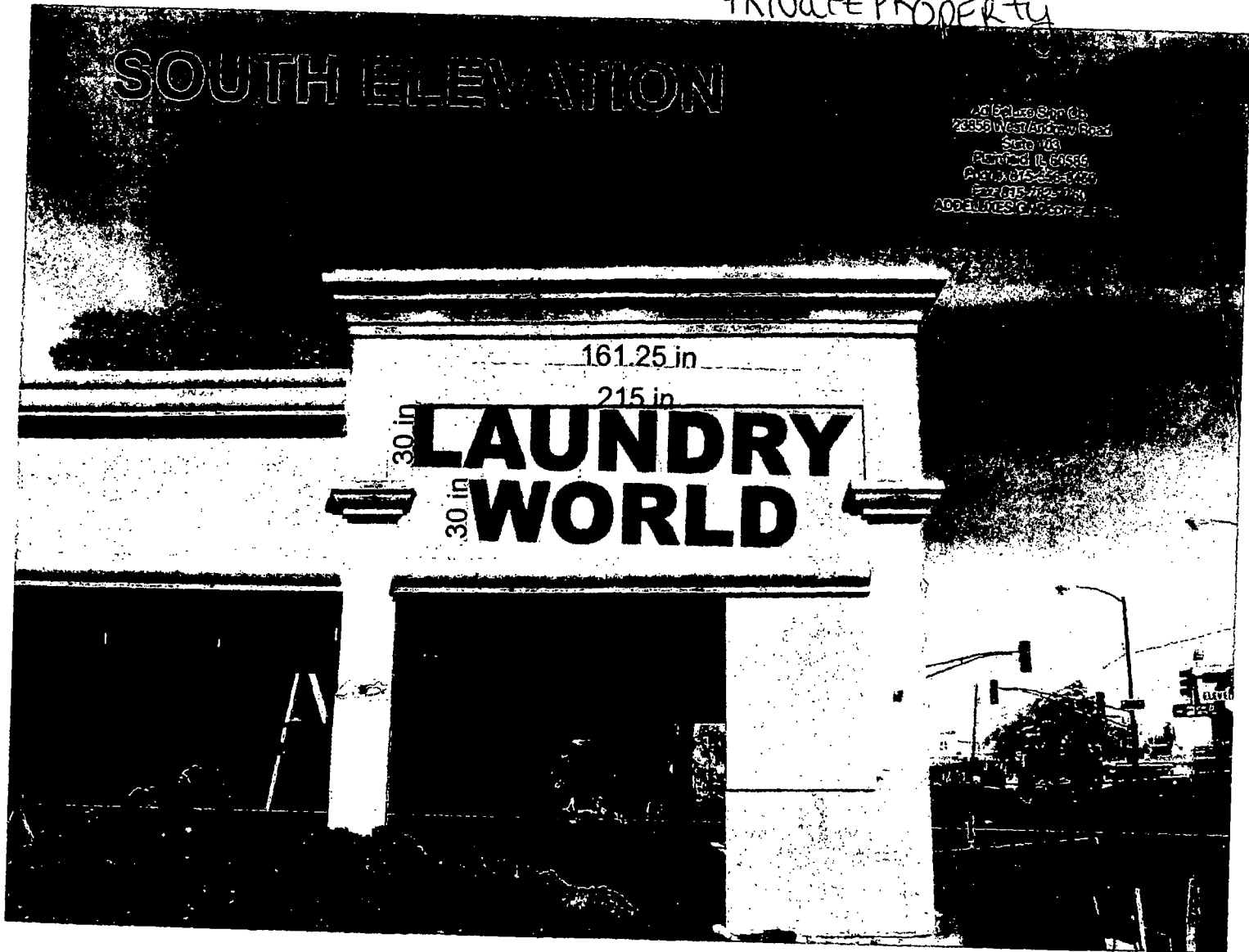

PRIVATE PROPERTY

# SOUTH ELEVATION

AG DESIGN Studio Co.  
28356 West Arroyo Road  
Suite 103  
FARMER, IL 60585  
PHONE: 615-835-2489  
FAX: 615-782-7760  
AGDESIGN.COM

161.25 in

215 in

30 in  
**LAUNDRY**  
**LWORLD**  
30 in

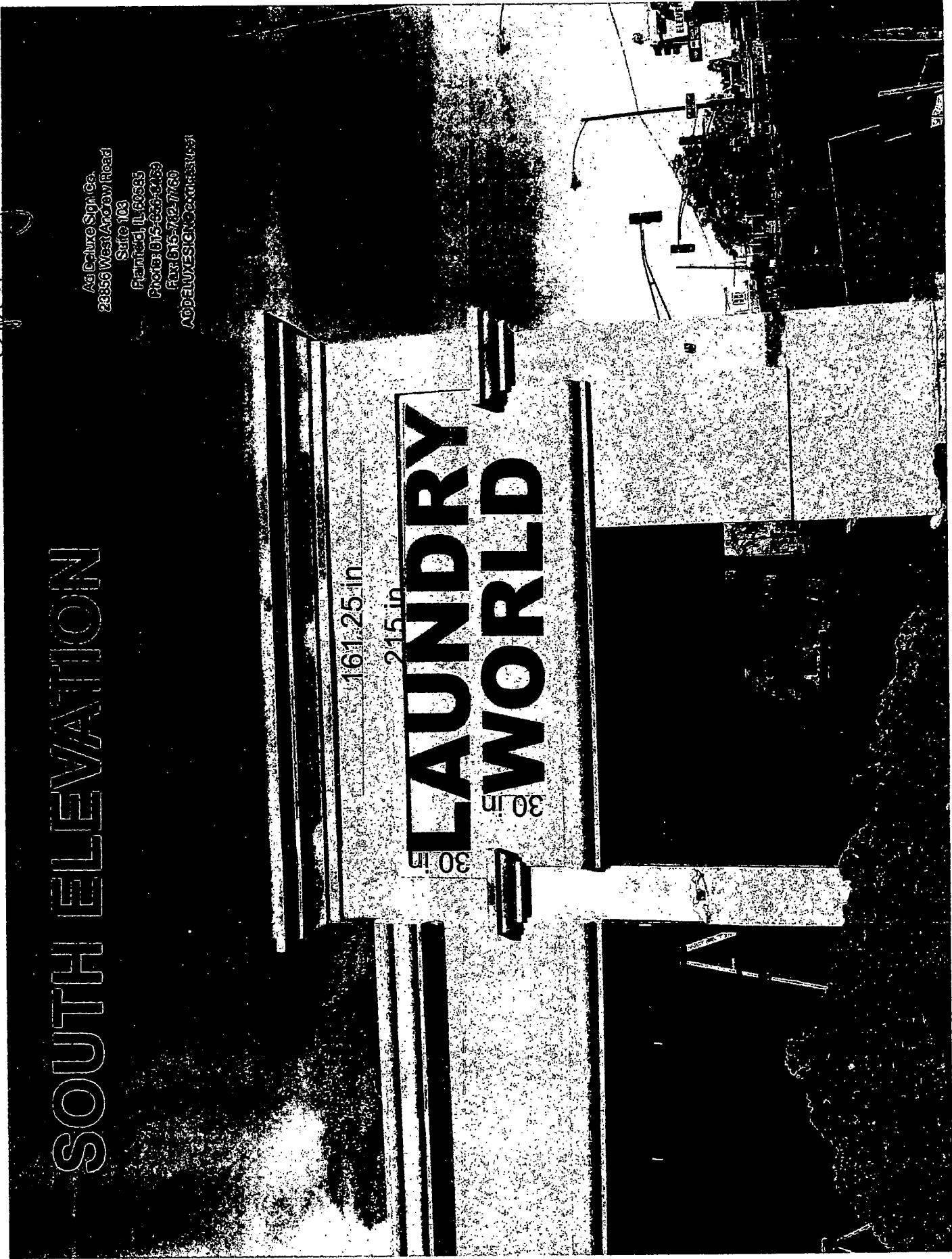



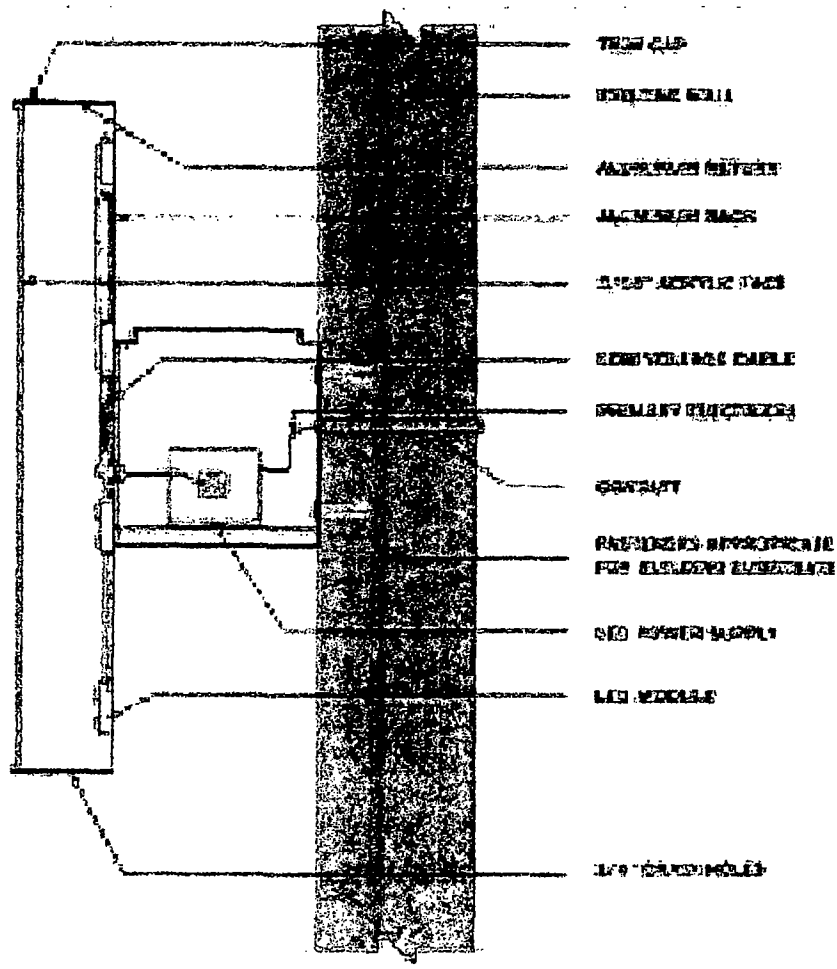
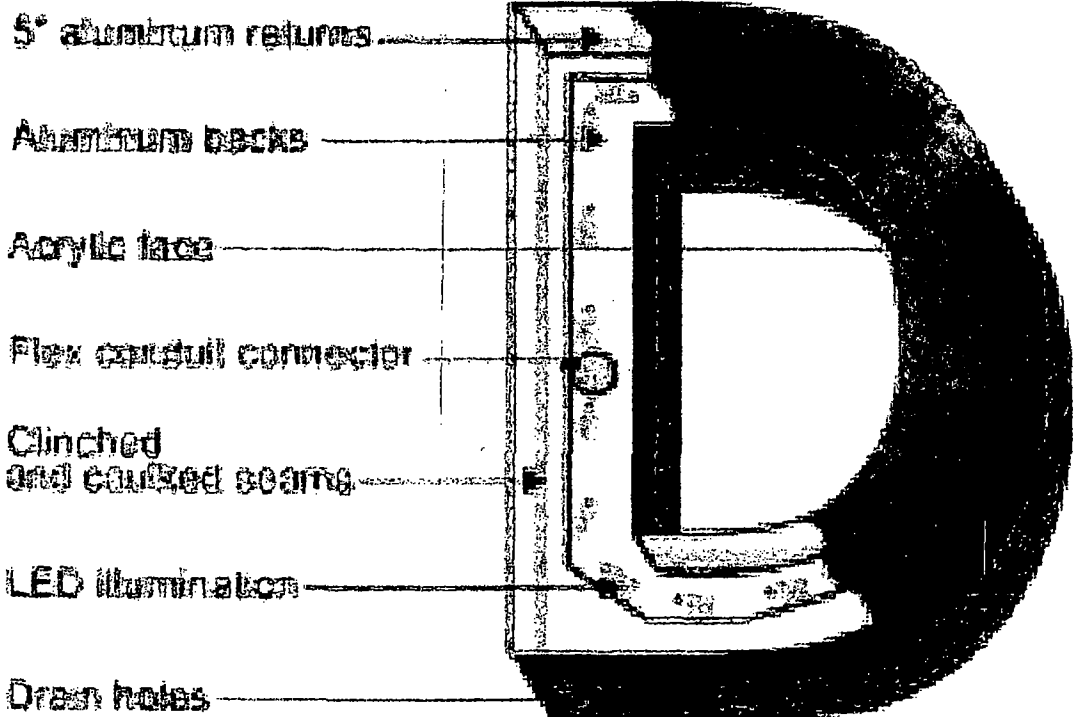

**Standard Face Lit -  
LED Illuminated w/ Raceway**

# Zoning Map

Created on: 10/14/2014 11:13 A.M.

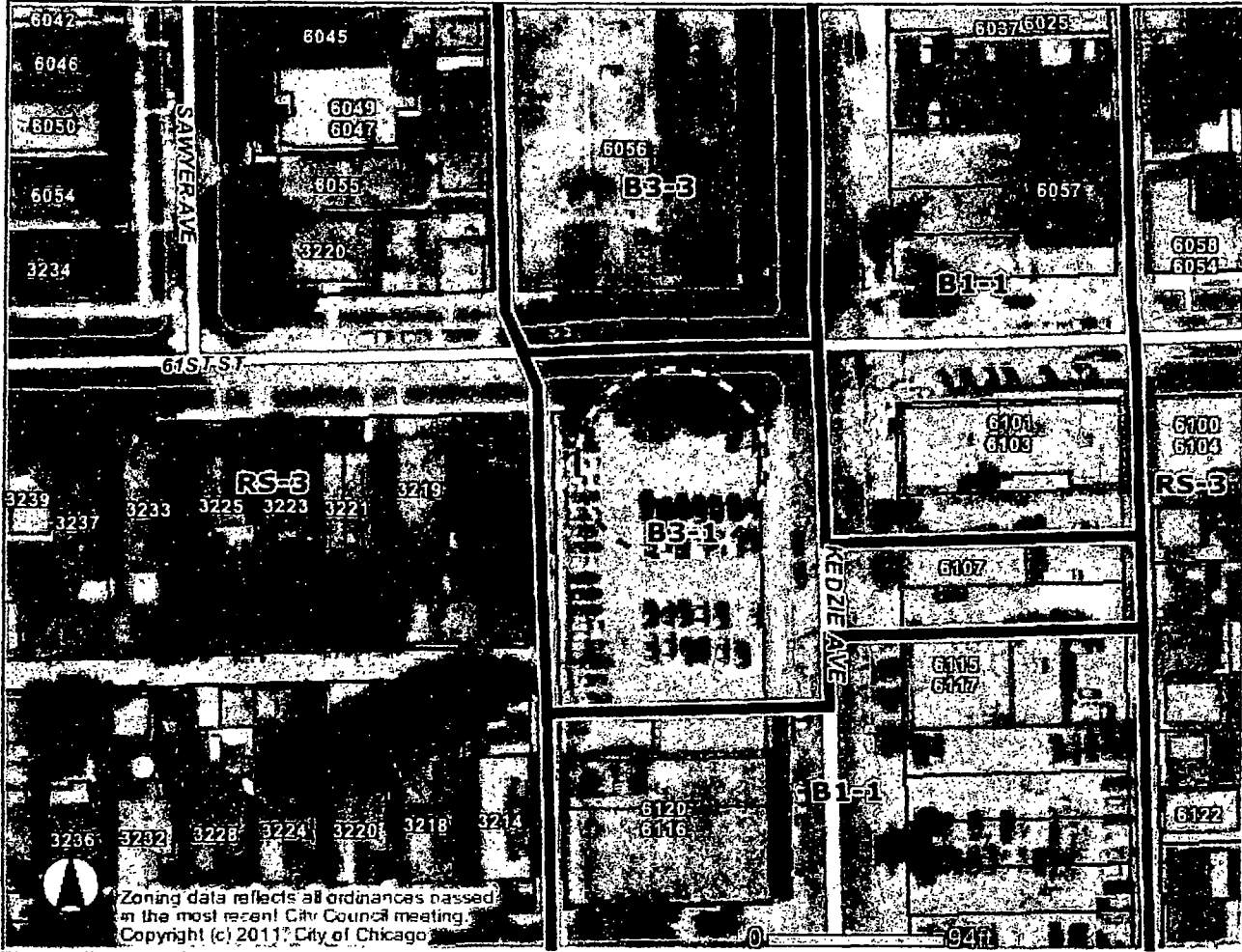

Zoning data reflects all ordinances passed in the most recent City Council meeting. Copyright (c) 2011 City of Chicago.

## Address

6104 S KEDZIE AVE

### Zoning

- Business
- Commercial
- Manufacturing
- Residential
- Planned Development
- Planned Manufacturing
- Downtown Core
- Downtown Service
- Downtown Mixed
- Downtown Residential
- Transportation
- Parks & Open Space
- Zoning Boundaries

### Historic Preservation

- CHICAGO LANDMARKS
- Chicago Landmarks
  - Landmark Districts
- Chicago Historic Resources Survey - Buildings subject to Demolition-Delay Ordinance
- Red
  - Orange
  - Water
  - Cemetery

- Lakefront
- Pedestrian Streets
- Buildings
- Parcels
- Streets
- Curbs
- Forest Preserve
- Aerials (April 2008)



Information provided on the City of Chicago web site should not be used as a substitute for legal, accounting, real estate, business, tax, or other professional advice. The City of Chicago assumes no liability for any damages or loss of any kind that might arise from the use of, misuse of, or the inability to use the City web site and/or the materials contained on the web site. The City of Chicago also assumes no liability for improper or incorrect use of materials or information contained on its web site. All materials that appear on the City of Chicago web site are distributed and transmitted as is, without warranties of any kind, either express or implied, and subject to the terms and conditions stated in this disclaimer.