



# City of Chicago



Or2022-271

Office of the City Clerk

## Document Tracking Sheet

<b>Meeting Date:</b>	9/21/2022
<b>Sponsor(s):</b>	Reilly (42)
<b>Type:</b>	Order
<b>Title:</b>	Issuance of permits for sign(s)/signboard(s) at 900 N Michigan Ave - 155 sq. ft.
<b>Committee(s) Assignment:</b>	Committee on Zoning, Landmarks and Building Standards

CITY COUNCIL  
COMMITTEE ON ZONING, LANDMARKS AND BUILDING STANDARDS

COUNCIL ORDER

RE: Approval of sign over 100 square feet in area or over 24 feet above grade

ORDERED, that the City Council hereby approves the following sign application submitted by:

Applicant\*: 900 NORTH MICHIGAN LLC

(\* The Applicant is the owner of the real property or the business tenant of the real property. Do not list the sign contractor, sign erector, sign company or advertising entity in the above space.)

This Order approves the following sign in accordance with Municipal Code of Chicago Section 13-20-680:

Address of Sign: 900 NORTH MICHIGAN AVENUE Chicago, IL 60611

Zoning District: PD316

DOB Sign Permit Application #: 100982330

Sign Details:

1. On-premise  OR Off-premise

2. Static sign  OR Dynamic-image display sign

3. Number of sign faces 1

4. Projecting over the public way  (Yes or No) If yes, Public Way Use #: BACP1714391

5. Dimensions: Length 26 feet 2 7/8 inches Height 5 feet 11 inches

Total square feet in area: 155 feet 3 inches

6. Height above grade: 60 feet 0 inches

7. Elevation (side of building or lot where the sign will be erected): SOUTH

8. Name of Sign Contractor/Erector: POBLOCKI SIGN COMPANY

To be legal, such sign shall comply with all provisions of Title 17 of the Chicago Municipal Code ("Zoning Ordinance") and all other provisions of the Municipal Code governing the permitting, construction and maintenance and removal of signs and sign structures. Failure of the applicant and the applicant's successors to comply shall be grounds for invalidation or revocation of the sign permit.

  
Alderman

42  
Ward

Handwritten signature or scribble at the bottom right of the page.

THIS DOCUMENT IS THE PROPERTY OF PBOLOCKI & ASSOCIATES, INC. IT IS TO BE USED ONLY FOR THE PROJECT AND SITE SPECIFICALLY IDENTIFIED HEREIN. IT IS NOT TO BE REPRODUCED, COPIED, OR TRANSMITTED IN ANY FORM OR BY ANY MEANS, ELECTRONIC OR MECHANICAL, INCLUDING PHOTOCOPYING, RECORDING, OR BY ANY INFORMATION STORAGE AND RETRIEVAL SYSTEM. ANY UNAUTHORIZED USE OF THIS DOCUMENT IS STRICTLY PROHIBITED. PBOLOCKI & ASSOCIATES, INC. SHALL BE HELD HARMLESS FROM ANY SUCH UNAUTHORIZED USE. © 2011 PBOLOCKI & ASSOCIATES, INC.

**PROJECT**  
**900 North Michigan**  
 Chicago, Illinois

**Scale** 3/16" = 1'  
 3/16" = 0.1875' = 2.25"

**Notes**

**REVISIONS**

NO.	DESCRIPTION	BY	DATE
01	Issue for construction	MM	08/23
02	Minor revisions	MM	08/24
03	Submittal sign change	MM	07/21
04	Add structural panel	MM	07/21

**1:1 Scale Copying**  
 1:1 Scale Copying  
 1:1 Scale Copying

**Sign, Logo, No.**

**LL-01**  
 11 Letters  
 Sign Type

**94201**  
 Project - Job No.  
**C0**  
 Rev. No.

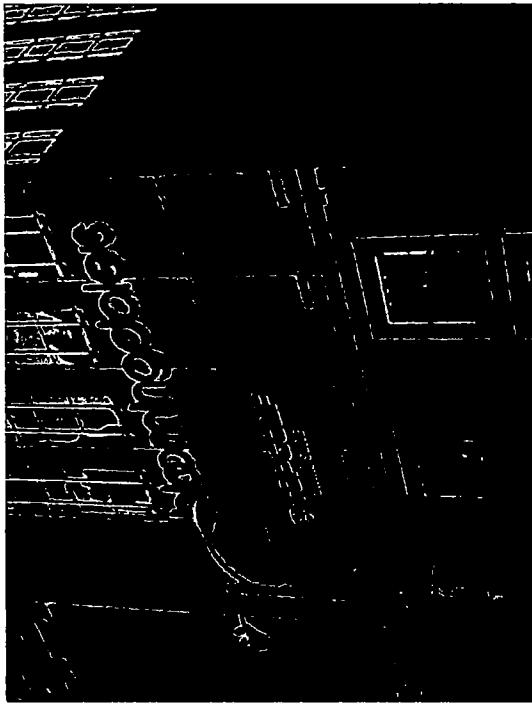
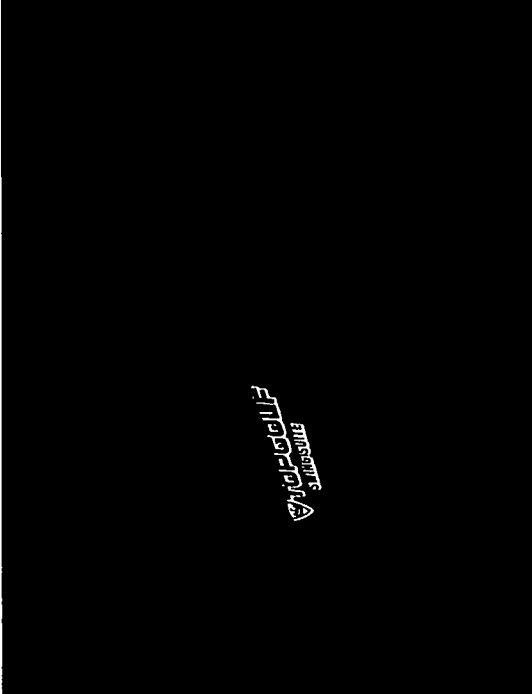

Proposed Layout - NTS

Illuminated View - NTS

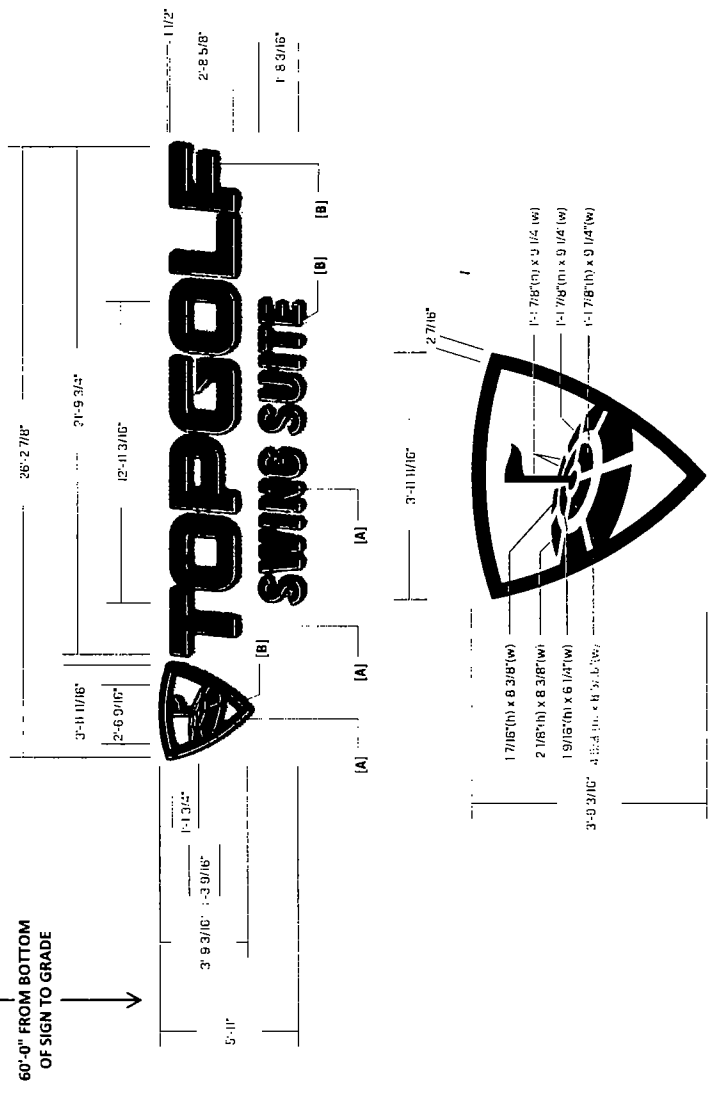

**SIGN SPECIFICATIONS**

- 11 - ILLUMINATED LETTERS**
- ighting: LED
- stage: (F80)
- scription: Back-Lit, Remote
- ice Color: Black
- turn Color: Black
- stallation: Stand-off 2 3/16"
- 11 - LETTER BACKS**
- aterial: Aluminum
- ipth: 190"
- olor: Paint Tan to match building
- 4-233 Cream Fleece Suede finish
- stallation: Flush mounted to building per engineering