



# City of Chicago



Or2016-694

Office of the City Clerk

## Document Tracking Sheet

<b>Meeting Date:</b>	12/14/2016
<b>Sponsor(s):</b>	Curtis (18)
<b>Type:</b>	Order
<b>Title:</b>	Issuance of permits for sign(s)/signboard(s) at 7563 S Cicero Ave
<b>Committee(s) Assignment:</b>	Committee on Zoning, Landmarks and Building Standards

Committee on Zoning, Landmarks, and Building Standards

**OVERRIDE**

**(Signs)**

**ORDERED, That the Commissioner of Buildings is hereby directed to issue a sign permit to: (Contractor's name and address)**

Ozko Signs and Lighting  
1119 Lunt Avenue  
Schaumburg, Illinois 60193

**for the erection of a sign/signboard over 24 feet in height and/or over 100 square feet (in area of one face) at: (Business Name & Address)**

Mattress Firm  
7563 South Cicero Avenue  
Chicago, Illinois 60652 (North facing elevation)

**Dimensions: Length** 80 feet      **Height** 26 feet 11 inches  
**Height above grade/roof to top of sign** 30 feet  
**TOTAL SQUARE FOOT AREA:** 2,152 square feet

**Such sign(s) shall comply with all applicable provisions of TITLE 17 of the Chicago Zoning Ordinance and all other applicable provisions of the Municipal Code of the City of Chicago governing the construction and maintenance of outdoor signs, signboards and structures.**

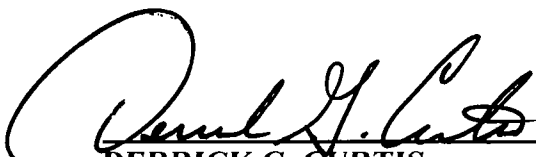
  
DERRICK G. CURTIS  
Alderman, 18th Ward

CITY OF CHICAGO SIGN PERMIT APPLICATION CONTINUED

Expediter: \_\_\_\_\_

Address: \_\_\_\_\_ License #: \_\_\_\_\_

Phone #: \_\_\_\_\_ Mobile #: \_\_\_\_\_ Email: \_\_\_\_\_

Website: \_\_\_\_\_

Section 3 - Sign and Structure Details

(Please check all that apply)

Sign Category:

On-Premise (Business ID):  Dynamic  Static

Business License # of Tenant Business: \_\_\_\_\_

Off-Premise (Advertising):  Dynamic  Static

Temporary:  Special Event:

Sign will read (Please provide a description, picture and shop drawing): MATTRESS FIRM

Type of sign (Mark all that apply):

Awning  Canopy  Freestanding  Marquee  Projecting  Dynamic Image Display

Wall  Painted  Cabinet/Frame  Vinyl  Projected image  Flashing

High Rise Building  Hotel/Hospitals  Other buildings: \_\_\_\_\_

What is the dimension of the wall on which the sign will be installed? 26'-11"(H) x 80' (L)

Where is sign or sign structure mounted?  Inside the building  Outside the building

Is the sign or sign structure attached to a building or wall?  Yes  No If yes, which wall of building?  E  S  W

Is this a freestanding sign?  Yes  No Location of sign on lot: N E S W

Which direction does sign copy face?  E  S  W

Does any portion of the sign, sign structure or attachments cover, obscure or obstruct an existing window in a residential unit whether occupied or not?  Yes  No

Does any portion of the sign, sign structure, or attachments extend on or over the public way?  Yes  No

If yes, what is the public way use permit number? \_\_\_\_\_

Sign Panels: Back to back within 30 degrees of parallel  Yes  No

Number of Faces: 1

Sign Support Structure:  Pole  Roof  Ground  Building  Windows  Other: \_\_\_\_\_

Does any portion of the sign or sign structure extend 24 inches above the roof line as defined in 17-17-02149 of the Municipal Code of Chicago?  Yes  No

Picture or rendering must be attached depicting sign placement with before and after view.

Section 3 continues on next page

# CITY OF CHICAGO SIGN PERMIT APPLICATION CONTINUED

## Section 3 continued

### Dimensions of Sign Structure (i.e. cabinet, frame, awning, canopy)

Length: 36 Feet 2 Inches Height: \_\_\_\_\_ Feet 65 Inches Depth: \_\_\_\_\_ Feet 5 Inches

Area: 196.08 Sq Ft. Weight: 550 lbs.

Shape of Sign: REGULAR

### Sign Height above Grade:

From Grade to Bottom of sign or sign structure, whichever is lowest: 16' Ft.

From Grade to Top of sign or sign structure, whichever is highest: 21'-5" Ft.

Is City Council Order required?\*  Yes  No

\*All signs in excess of 100 Square Feet in area OR in excess of 24 feet above grade require a City Council Order pursuant to Section 13-20-680 of the Municipal Code of Chicago

### Dimension of Sign Elements pursuant to Section 17-12-0601 of the Chicago Zoning Ordinance:

Length: 36 Feet 2 Inches Height: \_\_\_\_\_ Feet 65 inches Area: 196.08 Sq Ft.

Electrical Contractor will install: Feeders:  Yes  No Customer Leads:  Yes  No

Number of Lamps: 12 Total Wattage: 120 Type of Lamp: LED

Number of Ballast/Transformers: 2 Input of Transformers: 12 volts

Type of Switch: knife Location of Switch: outside sign

Static:  Yes  No

Illuminated:  Yes  No

If yes - External \_\_\_\_\_ Internal

Dynamic Image Display:  Yes  No

(An affidavit of compliance is required for all dynamic image display signs pursuant to Section 13-20-675(d)(2) of the Municipal Code of Chicago.)

Max Nits \_\_\_\_\_ Max Foot Candles \_\_\_\_\_ Message Time (Screen Hold): \_\_\_\_\_ seconds

Self Dimming Capability:  Yes  No

What is the total of the sign face area devoted to dynamic image display? \_\_\_\_\_ Sq Ft.

## Section 4 - Zoning Information

Zoning District or Planned Development #: 83-2

Is sign located in a special sign district?  Yes  No

If yes:  Michigan Avenue Corridor  Oak Street Corridor  State Street/Wabash Avenue Corridor

Total Street frontage of Zoning Lot: 20 (Ft.)

Total Area of new sign: 196.08 (Sq Ft.) Gross Area of all proposed signs: 556.16 (Sq Ft.)

Total Area of all existing signs on Zoning Lot: 0 (Sq Ft.)

Picture or rendering must be attached depicting sign placement with before and after view.

Section 4 continues on next page

# CITY OF CHICAGO SIGN PERMIT APPLICATION CONTINUED

## Section 4 continued

Distance from outer edge of sign or structure to curb line: 189 (Ft.)

Distance from inner edge of sign or sign structure to curb line: 189'-5" (Ft.)

Distance from:

Public Park 10 acres or more: 1000+ (Ft.)

Public Park 2 acres or more: 1000+ (Ft.)

Expressway or Toll Road: 1000+ (Ft.)

Lake Shore Drive: 1000+ (Ft.)

Michigan Avenue (Oak St. to Roosevelt Rd.): 1000+ (Ft.)

Residential District: 700+ (Ft.)

Residential building in a D district: 700+ (Ft.)

Existing off-premise/advertising signs on same side of street?  Yes  No

In a B or C District: \_\_\_\_\_ (Ft.)

In a D or M District: \_\_\_\_\_ (Ft.)

Waterways: 1000+ (Ft.)

## Section 5 - Sign Permit History

Does the proposed sign, change, alter or replace an existing sign?  Yes  No

If yes, were permits issued for the sign being replaced, changed or altered?  Yes  No

If yes, please list each permit number and date each permit was issued:

Permit Number: \_\_\_\_\_ Date issued: \_\_\_\_\_

Permit Number: \_\_\_\_\_ Date issued: \_\_\_\_\_

Permit Number: \_\_\_\_\_ Date issued: \_\_\_\_\_

Permit Number: \_\_\_\_\_ Date issued: \_\_\_\_\_

Does the proposed sign change a static sign to a dynamic image display sign?  Yes  No

Does the proposed sign change or alter the square footage or the height of the sign or sign structure?  Yes  No

Does the proposed sign change an on-premise sign to an off-premise/advertising sign?  Yes  No

## Section 6 - Attestation and Signatures

We, the undersigned, under penalty of perjury, do hereby affirm and attest that the above information is true, complete, and correct and acknowledge that incorrect information is grounds to revoke or rescind a permit.

Owner of Real Property: \_\_\_\_\_ Date \_\_\_\_\_

Lessee of Real Property: \_\_\_\_\_ Date \_\_\_\_\_

Expediter: \_\_\_\_\_ Date \_\_\_\_\_

Supervising Electrician:  \_\_\_\_\_ Date \_\_\_\_\_

Sign Erector:  \_\_\_\_\_ Date \_\_\_\_\_

Picture or rendering must be attached depicting sign placement with before and after view.

**CITY OF CHICAGO SIGN PERMIT APPLICATION (CONTINUED)**

Section 4 continued

Distance from outer edge of sign or structure to curb line: \_\_\_\_\_ (Ft.)

Distance from inner edge of sign or sign structure to curb line: \_\_\_\_\_ (Ft.)

Distance from:

Public Park 10 acres or more: \_\_\_\_\_ (Ft.)

Public Park 2 acres or more: \_\_\_\_\_ (Ft.)

Expressway or toll Road: \_\_\_\_\_ (Ft.)

Lake Shore Drive: \_\_\_\_\_ (Ft.)

Michigan Avenue (Oak St. to Roosevelt Rd.): \_\_\_\_\_ (Ft.)

Residential District: \_\_\_\_\_ (Ft.)

Residential building in a D district: \_\_\_\_\_ (Ft.)

Existing off-premise advertising signs on same side of street?  Yes  No

In a B or C District: \_\_\_\_\_ (Ft.)

In a D or M District: \_\_\_\_\_ (Ft.)

Waterways: \_\_\_\_\_ (Ft.)

**Section 5 - Sign Permit History**

Does the proposed sign change, alter or replace an existing sign?  Yes  No

If yes, were permits issued for the sign being replaced, changed or altered?  Yes  No

If yes, please indicate permit number and date each permit was issued:

Permit Number: _____	Date issued: _____
Permit Number: _____	Date issued: _____
Permit Number: _____	Date issued: _____
Permit Number: _____	Date issued: _____

Does the proposed sign change include sign to a different image display sign?  Yes  No

Does the proposed sign change or alter the sign's placement or the height of the sign or sign structure?  Yes  No

Does the proposed sign change include an on-premise sign to an off-premise advertising sign?  Yes  No

**Section 6 - Attestation and Signatures**

We, the undersigned, under penalty of perjury, do hereby affirm and attest that the above information is true, complete and correct and acknowledge that incorrect information is grounds to revoke or rescind a permit.

Owner of Real Property: \_\_\_\_\_ Date: \_\_\_\_\_

Placer of Real Property: *AM Bellet* Date: *7/6/16*

Expediter: \_\_\_\_\_ Date: \_\_\_\_\_

Supervising Electrician: \_\_\_\_\_ Date: \_\_\_\_\_

Sign Erector: \_\_\_\_\_ Date: \_\_\_\_\_

**Picture or rendering must be attached depicting sign placement with before and after view.**

CITY OF CHICAGO SIGN PERMIT APPLICATION CONTINUED

For Office Use

ZONING	PUBLIC WAY

**Sign Review Fee:**

Zoning Review Fee: \$ \_\_\_\_\_ Total Fee: \$ \_\_\_\_\_

Amount Paid: \$ \_\_\_\_\_ Balance Due: \$ \_\_\_\_\_

**PERMIT IS VALID FOR A PERIOD OF FIVE YEARS AFTER ISSUANCE. IT IS SOLELY THE RESPONSIBILITY OF THE OWNER OR LESSEE TO FILE FOR RENEWAL**

\* Once zoning fee is paid, this application is valid for a period of up to six months from payment date.

Applies to sign permits applied for on or after April 2, 2014.

City of Chicago  
Mayor Rahm Emanuel



Department of Buildings  
Felicia Davis, Commissioner

# Site Plan

- (S1) Raceway Mounted - Face-Lit Channel Letters
- (S2) Raceway Mounted - Face-Lit Channel Letters
- (S3) Raceway Mounted - Face-Lit Channel Letters



Revision		

The Location  
 3001 South Green Avenue

Date: 07/19/15  
 Designer: SD  
 Pwd: SS

City/State: Chicago, IL  
 Address: 3001 South Green Avenue

Drawing #  
 The Work

Scale: 1" = 20' x 30'  
 Ford City Mall



S1 Raceway Mounted Face-Lit Channel Letters  
 Red - Background Panel

MODULAR BRICK:  
 GLEN GERY "GOLDEN DAWN"  
 MORIAR COLOR: GREY

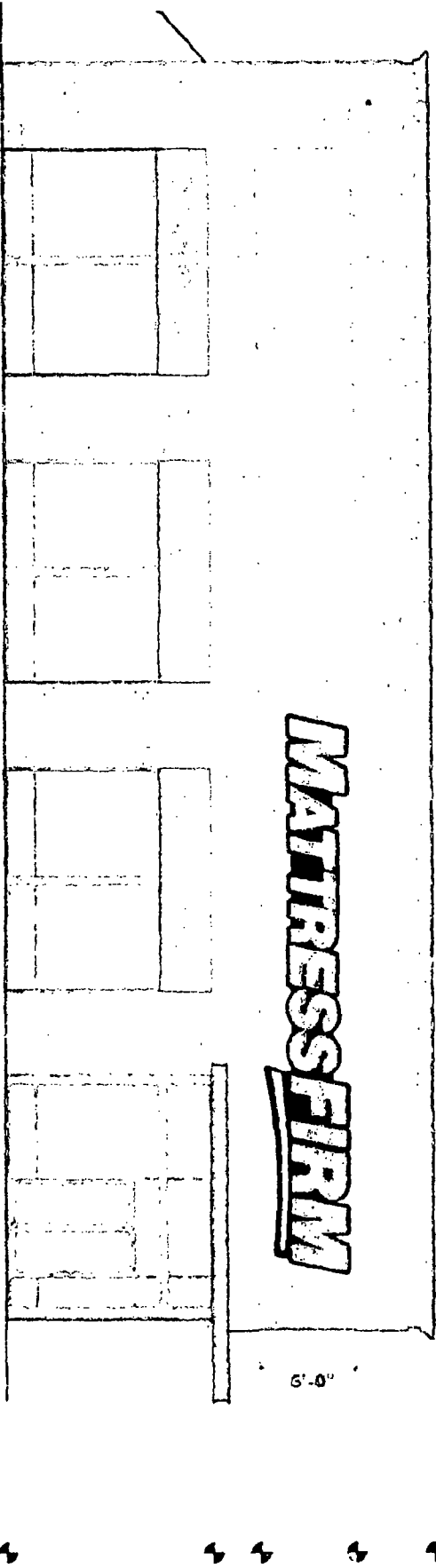
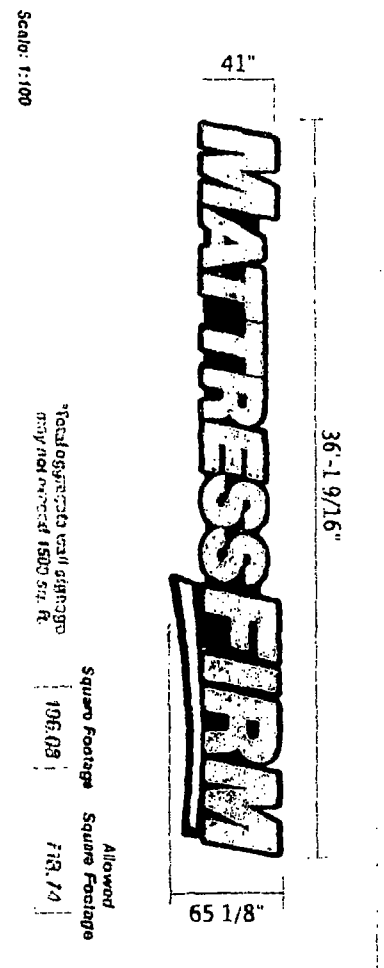

NORTH ELEVATION

<p>Specifications</p> <p>Project: [Blank]</p> <p>Client: [Blank]</p> <p>Contract No.: [Blank]</p>	<p>Contract No.: [Blank]</p> <p>Project Name: [Blank]</p> <p>Project Address: [Blank]</p>	<p>File Location:</p> <p>AutoCAD: [Blank]</p>	<p>Date: 07/14/15</p> <p>Designer: BD</p> <p>PK: 52</p>	<p>Client/Sign: CHRYSLER II</p> <p>Address: 7001 South Chrysalis Avenue</p>	<p>Drawing #</p> <p>Site Name</p>
---	---	---	---	---	-----------------------------------



priority

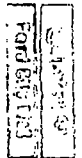

# S1 | Custom Raceway Mounted Face-Lit Channel Letters - Red - Background Panel

All letters to have 5" deep aluminum returns with 3/16" #2793 Red aluminum. Returns to be pre-finished black. Faces to be attached via 1" Jawzlitte glass from cap retainer system. Illumination to be provided by red LEDs. "Swanosh" underframe to be constructed as a channel letter with 3/16" #2016 Yellow plex with 3M black vinyl applied flat surface. Illumination to be provided by amber LEDs. Attach letters and "Swanosh" to background panel with hex bolts, nuts and washers. Panel is 125" thick aluminum, painted black. Entire assembly to be mounted to raceway. Raceway is painted to match Gian Gery "Golden Dawn" modular brick facade.

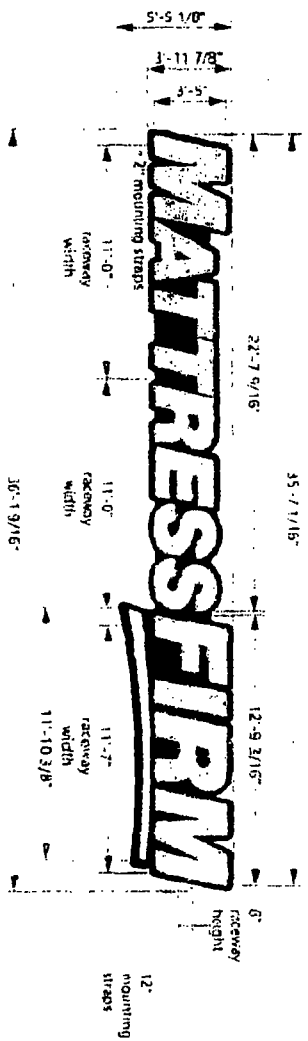

Scale: 3/16"=1'  
 \$96.00 ea Q

UL Number: E145236  
 Manufacturer: Priority Sign  
 Amps per sign: 4 amps  
 Current required: 20 amp  
 Sign Weight: 550 lbs



A	Listed disconnect switch
B	mounting wires
C	primary electrical source
D	mounting straps (2" x 12" x 1/4")
E	power supply
F	5" (0.04) aluminum return
G	1" black Jawzlitte trim cap
H	3/16" #2793 Red plex face
I	D40 aluminum back
J	supply wire (equidistant)
K	Adlight - LS-COLOR-IR-GZ
L	1/4" dia weep holes (2 per letter)
M	3" x 8" aluminum raceway
N	Adlight - LS-COLOR-YE-G2
O	unite formed aluminum kickel
P	3/16" #2016 Yellow plex w/ black vinyl applied
Q	125" alum. background panel

## Raceway Wired Letter Cross Section Detail

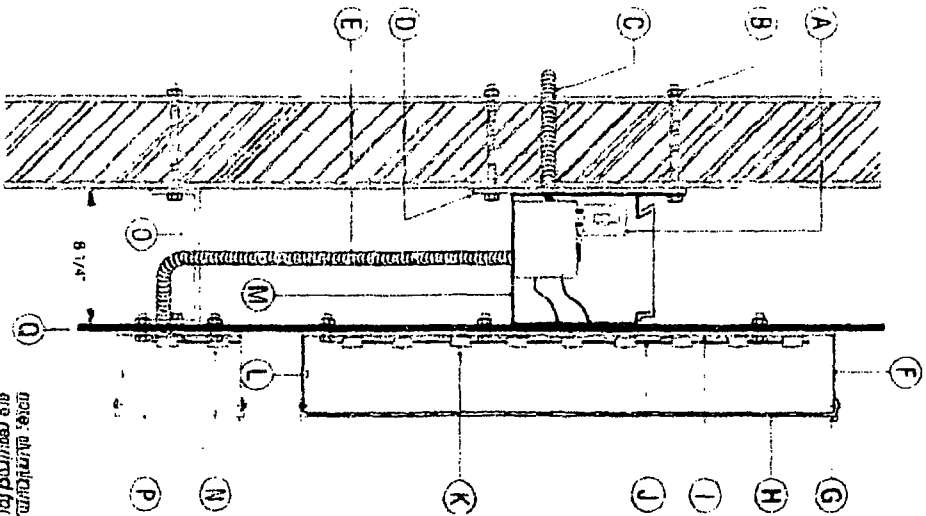

Note: aluminum returns are required for 3" letter heights equal above



priority

Gian Gery Inc.  
 The Lettering  
 Group, Inc. (Priority Sign)

DCA, 1918  
 Computer, Inc.  
 2nd St. # 201-1111 Mod. Lamp Drive Bldg.

Company 1  
 12/8

W. 76<sup>TH</sup>

360	21	110	16	122.92
09	38	41	38.67	1
25	52	40	25	2
21	"	39	"	3
09	"	38	"	4
11	"	37	"	5
13	"	36	"	6
17	"	35	"	7
15	"	34	"	8
21	"	33	"	9
23	"	32	"	10
25	"	31	"	11
27	"	30	"	
29	"	29	"	
31	"		"	
33	"		"	

CICERO AVE

76<sup>TH</sup> ST



This map is a public resource of general information. The City of Chicago makes no warranty, representation or guaranty as to the content, sequence, accuracy, timeliness or completeness of any of the database information provided herein. The reader should not rely on the data provided herein for any reason. The City of Chicago expressly disclaims any representations and warranties, including, without limitation, the implied warranties of merchantability and fitness for a particular purpose. The City of Chicago shall assume no liability for: 1. any errors, omissions, or inaccuracies in the information provided regardless of how caused; or 2. any decision made or action taken or not taken by the reader in reliance upon any information or data furnished hereunder. Map Copyright (c) 2007-2010 City of Chicago

- New Layer
- Zoom Full
- Zoom Left
- Zoom In
- Zoom Out
- Pan
- Measure
- Identify
- Search
- Go To
- Clear
- Print
- Help
- Reply

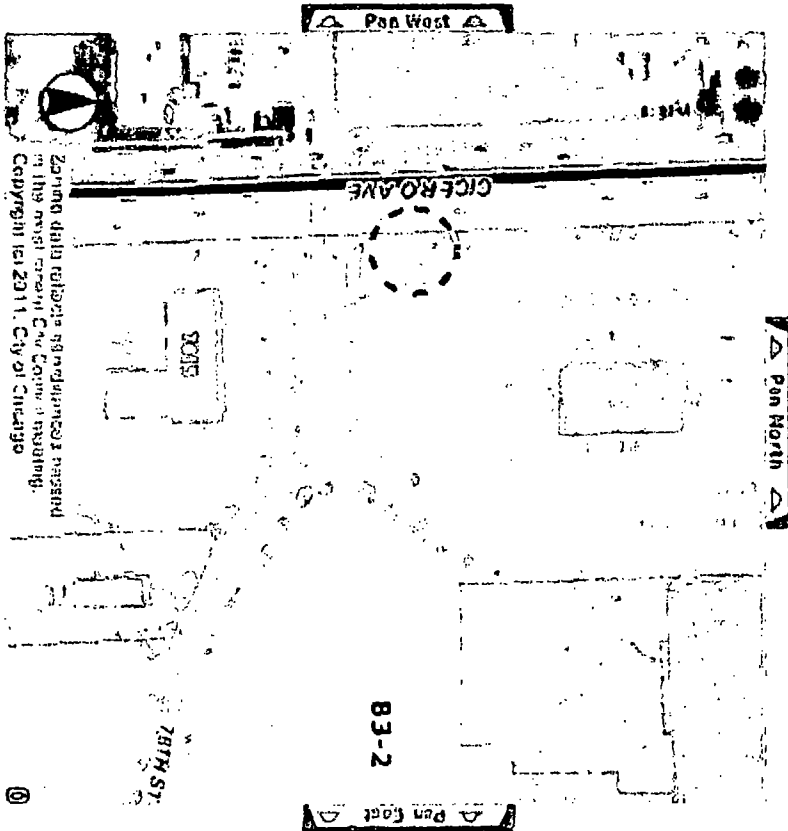

Zoning data reflects requirements posted on the most recent City Council meeting. Copyright © 2011, City of Chicago

Pan North

Pan East

Layers Zoning Images

To display an item in the legend check the  to the left of the item name.

Visible Legend

- Parcels
- Wards
- Ward Office
- CTA Line
- CTA Station
- Metra Line
- Metra Station
- Streets
- Curbs
- Schools
- Water
- Parks
- Forest Preserve
- Cemetery
- Street Names
- City Boundary
- Municipalities

Pan South

**Identify Tool:** Clicking on map displays address and other related data about an area. (Requires Pop-Up)

**Help Section:** See more information on Pop-Up blocking

Click on Address: 78th St, Cicero Ave