



# City of Chicago



Or2022-276

Office of the City Clerk

## Document Tracking Sheet

<b>Meeting Date:</b>	9/21/2022
<b>Sponsor(s):</b>	Reilly (42)
<b>Type:</b>	Order
<b>Title:</b>	Issuance of permits for sign(s)/signboard(s) at 10 E Grand Ave - Permit No. 100979158
<b>Committee(s) Assignment:</b>	Committee on Zoning, Landmarks and Building Standards

CITY COUNCIL  
COMMITTEE ON ZONING, LANDMARKS AND BUILDING STANDARDS

COUNCIL ORDER

RE: Approval of sign over 100 square feet in area or over 24 feet above grade

ORDERED, that the City Council hereby approves the following sign application submitted by:

Applicant\*: Hilton Garden Inn / Grand Avenue VII LLC

(\* The Applicant is the owner of the real property or the business tenant of the real property. Do not list the sign contractor, sign erector, sign company or advertising entity in the above space.)

This Order approves the following sign in accordance with Municipal Code of Chicago Section 13-20-680:

Address of Sign: 10 East Grand Avenue Chicago, IL 60611

Zoning District: PD124

DOB Sign Permit Application #: 100979158

Sign Details:

1. On-premise X OR Off-premise
2. Static sign X OR Dynamic-image display sign
3. Number of sign faces 1
4. Projecting over the public way Y (Yes or No) If yes, Public Way Use #: BACP1712890
5. Dimensions: Length 20 feet      inches Height 1 feet 6 inches  
Total square feet in area: 30 feet      inches
6. Height above grade: 31 feet      inches
7. Elevation (side of building or lot where the sign will be erected): East
8. Name of Sign Contractor/Erector: All Right Sign

To be legal, such sign shall comply with all provisions of Title 17 of the Chicago Municipal Code ("Zoning Ordinance") and all other provisions of the Municipal Code governing the permitting, construction and maintenance and removal of signs and sign structures. Failure of the applicant and the applicant's successors to comply shall be grounds for invalidation or revocation of the sign permit.

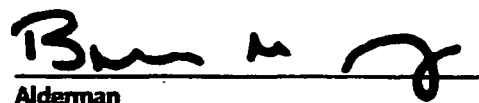
  
Alderman

42  
Ward

Date: 2/6/2005, Qty: 1679/221  
**CLIENT APPROVAL**  
 APPROVED: [Signature] DATE: [Blank]  
 Title: Hilson Garden Inn  
 Qty/Spec: 1679/221  
 Customer: Hilson Garden Inn  
 Loc: MA000  
 Location: (2) Canopies  
 Size: 1' 6" x 20' 0" x 6' 0" deep  
 Description: Replacement flex fabric for three-sided aluminum  
 1 of 2

**LAURETANO**  
 L O R O P  
 1 Thomas Drive, Terryville, CT 06786  
 Phone: 860.582.0233 Fax: 860.582.0049  
 Email: lauretano@lauretano.com www.lauretano.com

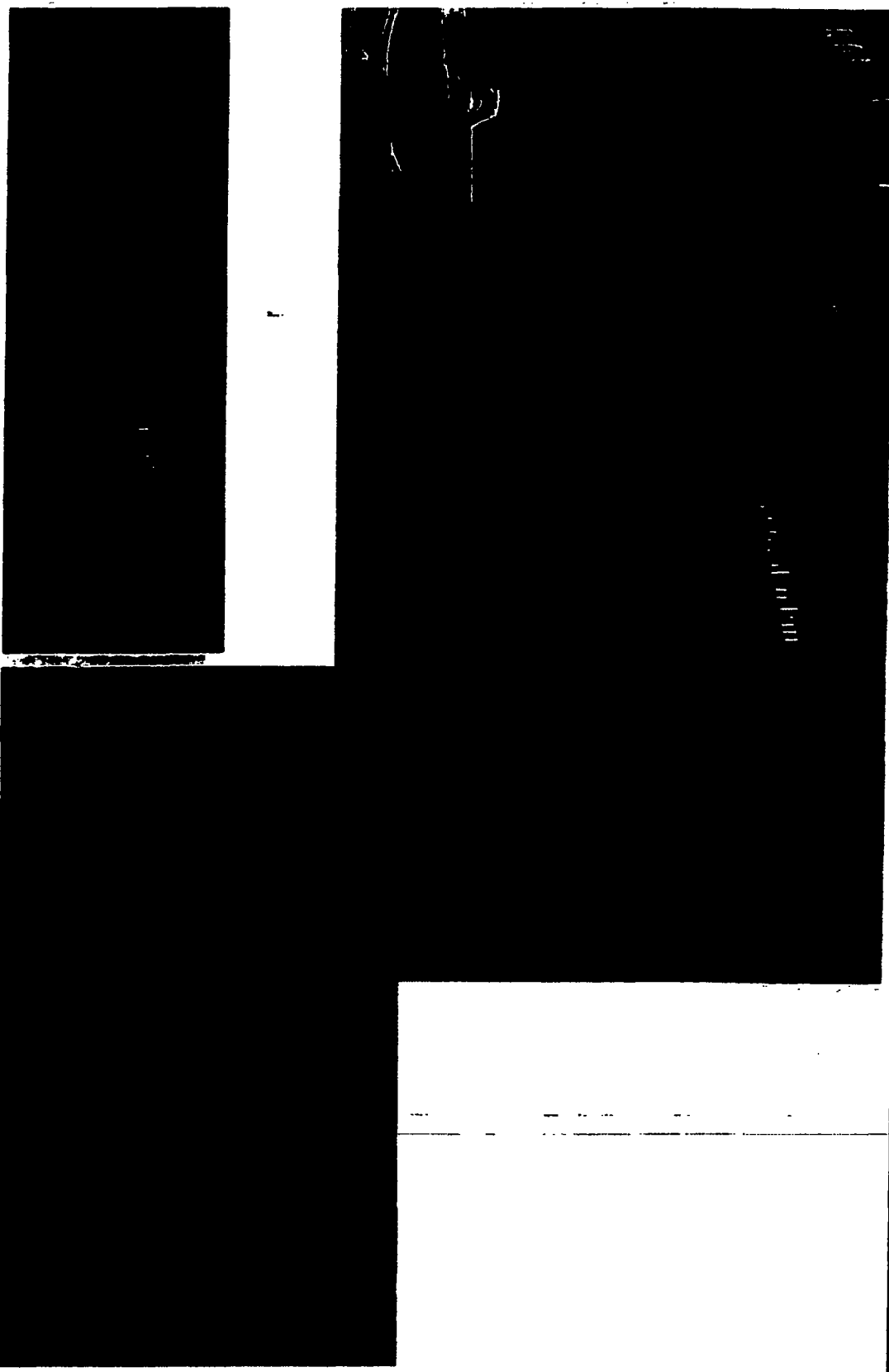

This drawing is the property of Lauretano and is not to be reproduced, copied, or used in any way without the express written permission of Lauretano. Any use of this drawing without the express written permission of Lauretano is strictly prohibited.

Scale: 1/2" = 1'-0"

20' 0"

FRONT

 Hilton Garden Inn

6' 0"

SIDES

1' 6"

**REVISIONS**

Replacement flexible faces for (2) three-sided canopies  
Translucent blue background (to match PMS 2756c), white text (no-dirt translucent red (PMS 3650-7s))  
Convert to white LED illumination

**PROCEED TO PRODUCTION**

APPROVED SIGNATURE

DATE

6 - Critical Path Item for Internal Quality Control

UL FILE NO. 570004

2. All 2. This drawing is not to be used for construction without the approval of the manufacturer. The manufacturer is responsible for the accuracy of the information provided. The manufacturer is responsible for the accuracy of the information provided. The manufacturer is responsible for the accuracy of the information provided.

**LAURETANO**  
SIGN GROUP  
1 Thompson Blvd., Suite 200, New York, NY 10022  
Tel: 212-692-1000 Fax: 212-692-1001  
www.lauretano.com

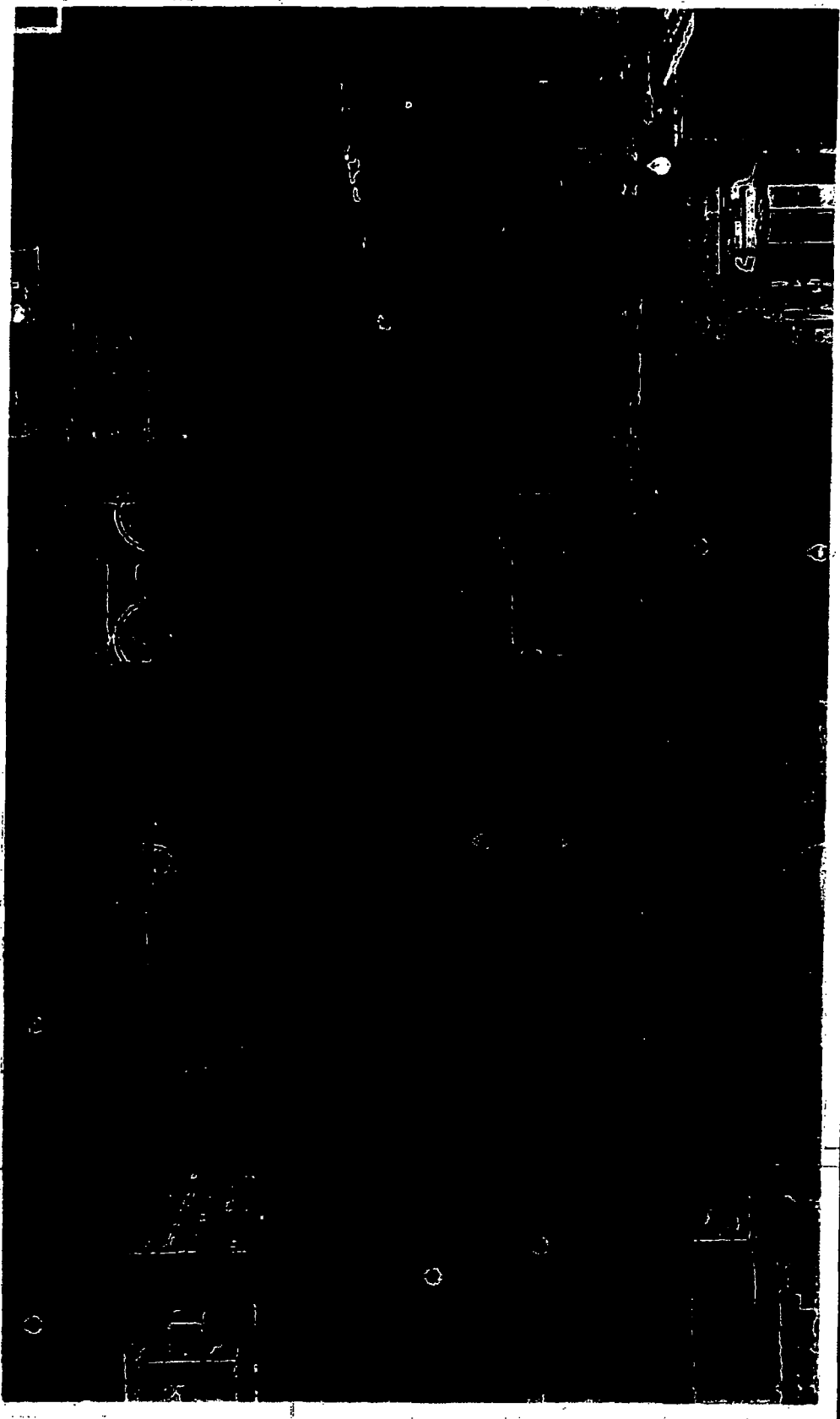

PLAN 248965    DATE 11/26/2011    SHEET 1 OF 1  
**CLIENT APPROVAL**  
 PROJECT NAME:    SITE:    SCALE:    DATE:    DRAWN BY:    CHECKED BY:    APPROVED BY:    DATE:

Title: Hilton Garden Inn Owner: Chicago II Customer: Hilton Garden Inn In: 1000	NOT SCALE
--	-----------

1 of 1  
 The information on this drawing is the property of the client and is not to be used for any other project without the written consent of the client. The client is responsible for providing all necessary information and for the accuracy of the information provided. The client is also responsible for obtaining all necessary permits and approvals from the appropriate authorities. The client is also responsible for providing all necessary information and for the accuracy of the information provided. The client is also responsible for obtaining all necessary permits and approvals from the appropriate authorities.



**LAURETANO**  
 ARCHITECTS  
 1100 N. Dearborn St., Suite 1000  
 Chicago, IL 60610  
 Phone: (773) 327-2200    Fax: (773) 327-2200  
 Email: info@lauretano.com    www.lauretano.com