



City of Chicago



Or2015-517

Office of the City Clerk

Document Tracking Sheet

Meeting Date:	9/24/2015
Sponsor(s):	Brookins (21)
Type:	Order
Title:	Issuance of permits for sign(s)/signboard(s) at 8127 S Ashland Ave
Committee(s) Assignment:	Committee on Zoning, Landmarks and Building Standards

Committee on Buildings ORDERED, That the Commissioner of Buildings is hereby directed to issue a sign permit to:

**AWNING EXPRESS
8028 S. WESTERN AVENUE
CHICAGO, IL 60620**

For the erection of a sign/signboard over 24 feet in height and/or over 100 square feet (in area of one face) at:

**MORRISON'S RESTAURANT
8127 S. ASHLAND AVENUE
CHICAGO, IL 60620**

Dimensions: length 50' 0" height 4' 0"

Height above grade/roof to top of sign 13'0"

TOTAL SQUARE FOOT AREA 200 SQ FT

Such sign(s) shall comply with all applicable provision of Chapter 194A of the Chicago Zoning Ordinance and all other application provisions of the Municipal Code of the City of Chicago governing the construction and maintenance of outdoor signs, signboards and structures.



**Howard B. Brooks, Jr.
Alderman 21st Ward**

DEPARTMENT OF BUILDINGS

Sign Permit Application

APPROVAL NUMBER	APPLICATION NUMBER 100606207	ANNUAL FEE	WORK CODE	DRAWINGS ATTACHED <input type="checkbox"/> YES <input type="checkbox"/> NO
DATE OF APPLICATION 07/23/2015			TYPE OF SIGN AWNING	
ADDRESS OF SIGN 8127 S ASHLAND AVE, 60620-			LENGTH 50	FT.
BUILDING			INCH	INCH
ORIGINAL PERMIT NUMBER			HEIGHT 4	INCH
TYPE OF PERMIT NEW CONSTRUCTION (SIGN)			AREA 200	SQ. FT.
PAYER OF ANNUAL INSPECTION MORRISON, KEVIN K. 8127 S. ASHLAND AVE. CHICAGO, IL 60620 (773)579-1437			WEIGHT 300	LBS.
SIGN MANUFACTURER UNKNOWN			SIGN HEIGHT ABOVE GRADE/ROOF 9	
ADDRESS WHERE SIGN CAN BE SEEN PRIOR TO ERECTION			SHAPE OF SIGN REGULAR	
TICKET NUMBER 0			SIGN WILL READ MORRISON'S RESTAURANT ETC.	
REINSPECTION CONTROL NUMBER			NO. OF LAMPS	
TYPE OF SUPPORT FOR SIGN BUILDING			TOTAL WATTAGE	
SIGN FRAMED SUPPORT MEMBERS STEEL			TYPE OF LAMP	
ANNUAL FEE			NO. OF BALLAST/TRANSFORMERS	
CONSTRUCTION FEE 700.00			INPUT OF TRANSFORMERS	
1017 B FEE			CONTRACTOR WILL INSTALL <input checked="" type="checkbox"/> BUSINESS <input type="checkbox"/> CUSTOMER LEADS <input type="checkbox"/>	
TOTAL FEE 700.00			TYPE OF SWITCH	
AMOUNT PAID 200.00			LOCATION OF SWITCH	
BALANCE DUE \$ 500.00			SIGN LOCATION NONE ILLUMINATED AWNING ABOVE BUSINESS FRONT.	
Check # for Zoning				
Check # for DCAP				

The undersigned certifies that the statements in this application are true and correct and that all work done under the proposed permit will conform to the requirements of the Chicago Municipal Code

SUBJECT CONTR.	REG. NO.	BOND NO. 14-811469A	REG. NO. N93121
ADDRESS	SIGN ERECTOR AWNING EXPRESS		
SUPERVISOR SIGNATURE	ADDRESS 8028 S WESTERN CHICAGO X IL, 60620-		
	SIGNATURE <i>Javier Ortega</i>		

The permit issued on this application will authorize only signs here applied for. If other signs are to be created they must be covered by additional permits

City of Chicago
Rahm Emanuel, Mayor



Department of Buildings
Judith Frydland, Commissioner

AWNING'S *Express*

SIGNS

FABRICATIONS & SIGN SALES

8028 S. Western Ave.
Chicago, Illinois 60620
Tel. (773) 579-1437

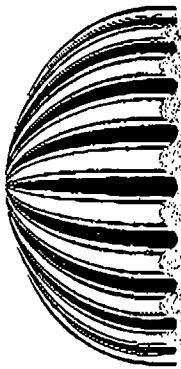

awningexpress@bcglobal.net
www.awningexpress.net

7.24.15



Morrison's Restaurant

Morrison's Catering

Morrison's Restaurant

Down Home Soul Food Family Dining

Morrison's Catering

For All Occasions

AWNING'S

Express

AWNING'S

Express

Length along public way **50'**



- SUNBLENDED FABRIC COVER LACED ON - TYP (100% PMS 827 COLOR)
- 3/4" SQ. GALV. STL. TUBING 16 GA. - TYP. (TOP, BACK & SIDES)
- 6/8" RND. GALV. STL. TUBING - TYP. (BARTERS)
- 1/2" RND. GALV. STL. TUBING - TYP. (LACING ROD)
- 1" SQ. GALV. STEEL TUBING 16GA - TYP. (BOTTOM PERIMETER)

FRAME TO WALL ANCHOR DETAIL

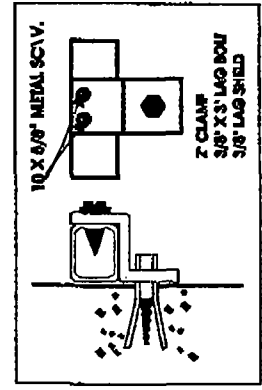

SIDE VIEW

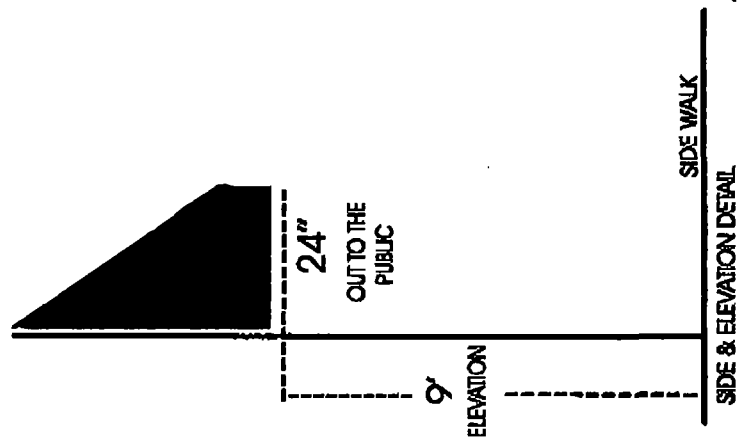

COM DINING Other: _____

Name: MORRISON'S RESTAURANT

LIC #:

Renewal Date: 09/10/2013

Projects Over:

Private Property

Public Way Grant Permit #: 1103857

Planned Development/Manufacturing PMD/PD#:

Zoning District: C1 Other: _____

TYPE OF SIGN:

ADVERTISING

ILLUMINATE

MOVEABLE

BUSINESS

FLASHING

TOTAL STREET FRONTAGE OF LOT (IN FEET) 50

TOTAL AREA OF NEW SIGN (SQ.FT.) 200

TOTAL AREA OF ALL SIGNS ON LOT (SQ.FT.) 200

HEIGHT OF SIGN ABOVE GRADE (TO TOP) 13ft 0in

DISTANCE OF CURB LINE OUTER EDGE (ft) 12

DISTANCE OF STRUCTURE INNER EDGE (ft) 14

DISTANCE FROM (#):

A. PUBLIC PARK (OVER 10 ACRES) _____

B. EXPRESSWAY (IF LESS THAN 1,000 FT.) _____

C. RESIDENCE DISTRICT (ADVERTISING SIGNS ONLY) _____

IF REPLACEMENT SIGN OR CHANGE OF FACE, WHAT DOES THE EXISTING SIGN READ?

Original Payee: _____

Landmark Hold:

Status: _____

ZONING (OFFICE USE ONLY)

SIGN BOND REQUIRED:

COUNCIL ORDER REQUIRED

YES

IS SPECIAL PERMISSION REQUIRED FROM CHIEF ELECTRICAL

YES

IF YES, ATTACH LETTER OF REQUEST

TIME STAMP

SIGN CLERK

APPROVED FOR PERMIT

REMARKS