



City of Chicago



Or2018-654

Office of the City Clerk

Document Tracking Sheet

Meeting Date:	12/12/2018
Sponsor(s):	Waguespack (32)
Type:	Order
Title:	Issuance of permits for sign(s)/signboard(s) at 1554 W North Ave -south elevation
Committee(s) Assignment:	Committee on Zoning, Landmarks and Building Standards

CITY COUNCIL
COMMITTEE ON ZONING, LANDMARKS AND BUILDING STANDARDS

COUNCIL ORDER

RE: Approval of sign over 100 square feet in area or over 24 feet above grade

ORDERED, that the City Council hereby approves the following sign application submitted by:

Applicant*: Fifth Third

(* The Applicant is the owner of the real property or the business tenant of the real property. Do not list the sign contractor, sign erector, sign company or advertising entity in the above space.)

This Order approves the following sign in accordance with Municipal Code of Chicago Section 13-20-680:

Address of Sign: 1554 W North Chicago, IL 60642

Zoning District: B1-2

DOB Sign Permit Application #: _____

Sign Details:

1. On-premise OR Off-premise _____

2. Static sign OR Dynamic-image display sign _____

3. Number of sign faces 1

4. Projecting over the public way no (Yes or No) If yes, Public Way Use #: _____

5. Dimensions: Length 6 feet 0 inches Height 6 feet 0 inches

Total square feet in area: 36 feet 0 inches

6. Height above grade: 25 feet 0 inches

7. Elevation (side of building or lot where the sign will be erected): South

8. Name of Sign Contractor/Erector: South Water Signs

To be legal, such sign shall comply with all provisions of Title 17 of the Chicago Municipal Code ("Zoning Ordinance") and all other provisions of the Municipal Code governing the permitting, construction and maintenance and removal of signs and sign structures. Failure of the applicant and the applicant's successors to comply shall be grounds for invalidation or revocation of the sign permit.

Alderman

32
Ward

Sign-01 / 02 - North / South Elevations - Permanent



Existing Sign

3" Contour backer and 12" Deep flexible face cabinets

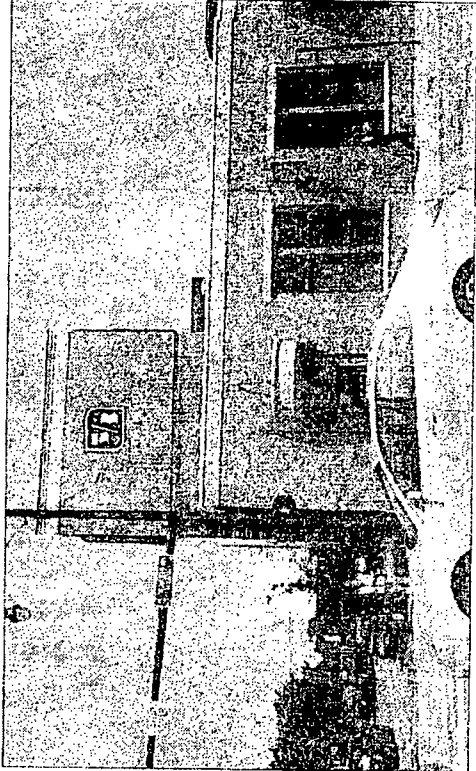

Proposed Sign

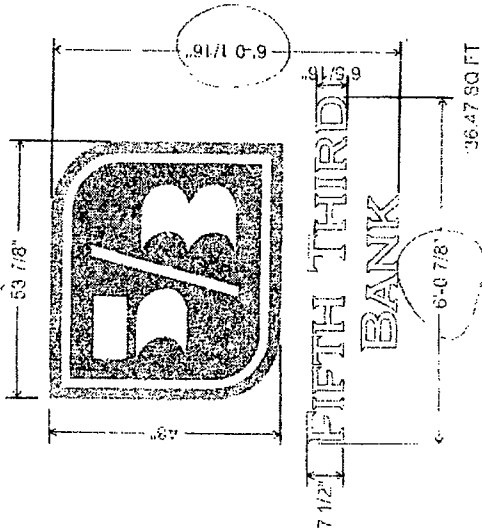

Face Lit Individual Channel Letters - Vertical Logo
1/2" = 1'

3" Fabricated channel letters and logo ring, 5" center shield
Aluminum construction with irid-coated faces, decorated with
vinyl graphics, internally illuminated with white LEDs

Mounted flush to exterior building facade with necessary hardware

Colors to Match

Retains Painted
MP Brushed Aluminum

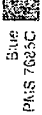

Blue
PMS 7685C

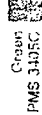

Green
PMS 3405C



White

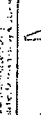

Silver



Black

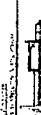



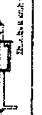

Gold

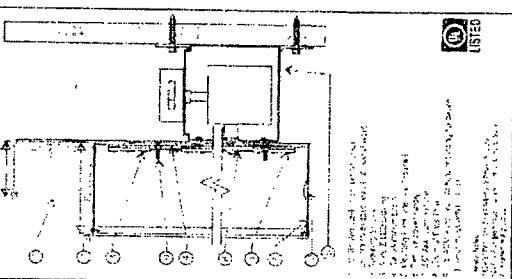
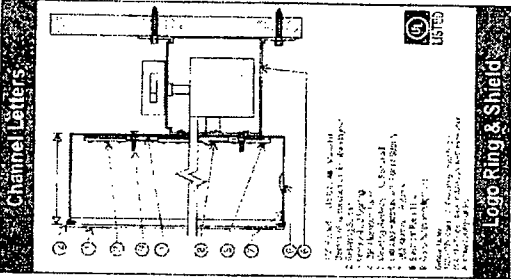

Bronze

Removal Instructions
Remove existing signs
Repair brick wall



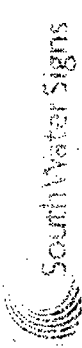

1234567890
 1234567890
 1234567890