



# City of Chicago



Or2013-715

Office of the City Clerk

## Document Tracking Sheet

<b>Meeting Date:</b>	11/20/2013
<b>Sponsor(s):</b>	Fioretti (2)
<b>Type:</b>	Order
<b>Title:</b>	Issuance of permits for sign(s)/signboard(s) at 310 S Racine Ave - east elevation
<b>Committee(s) Assignment:</b>	Committee on Zoning, Landmarks and Building Standards

Committee on Buildings

(signs)

ORDERED, That the Commissioner of Buildings is hereby directed to issue a sign permit to: (Contractor's name and address)

Landmark Sign Company

7424 Industrial Ave.

Chester ton, IN 46304

for the erection of a sign/signboard over 24 feet in height and/or over 100 square feet (in area of one face) at: (Business NAME & ADDRESS)

Life Storage - East Elevation #100513597

310 S. Racine Ave.

Chicago IL 60607

Dimensions: length 15'2" height 32'

height above grade/roof to top of sign 50'

TOTAL SQUARE FOOT AREA 485

Such sign(s) shall comply with all applicable provisions of TITLE 17 of the Chicago Zoning Ordinance and all other applicable provisions of the Municipal Code of the City of Chicago governing the construction and maintenance of outdoor signs, signboards and structures.

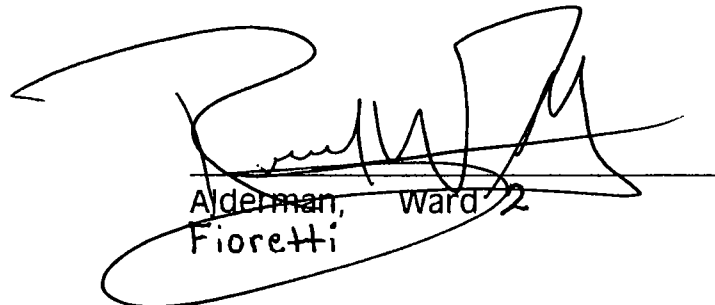

Alderman, Ward 2  
Fioretti

**CITY OF CHICAGO**  
**DEPARTMENT OF ZONING AND LAND USE PLANNING**  
**SIGN SITE PLAN**  
*(ALL INFORMATION MUST BE COMPLETED AND LEGIBLE)*

Site Address: 310 S. Racine Ave. 3 of 15 applications  
 Sign Company: Landmark Sign Rep Name: Gayle Miller  
 Phone (815) 355-9841 EXT -            (Below: Building, streets and location of sign on lot or structure)  
 North

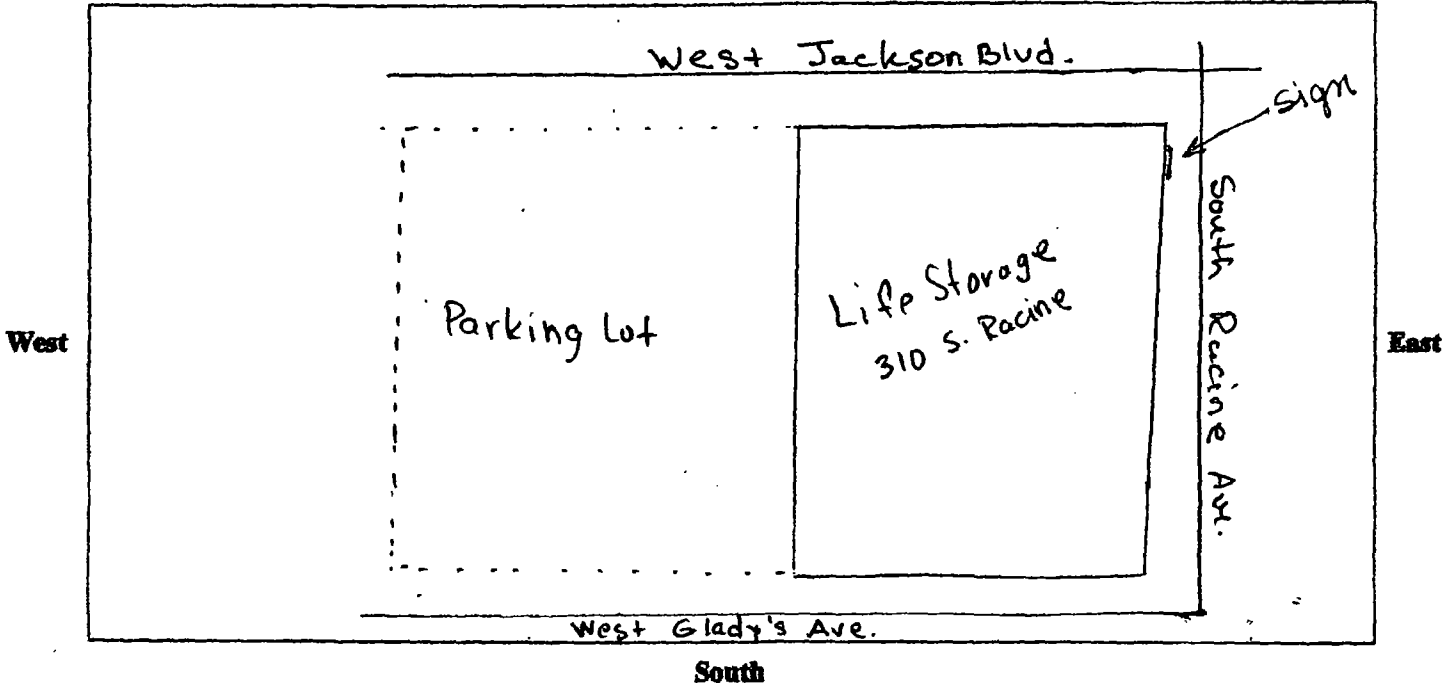

**SIGN USE:**  
 Bus. ID (On-premise)   
 Business Lice. #

**TYPE OF SIGN:**  
 Flat Wall   
 Freestanding   
 Awning   
 Marquee   
 High Rise Building   
 Projecting Private   
 Projecting Public Way

**SIGN CHARACTERISTICS:**  
 Non-Illuminated   
 Illuminated   
 Changing Image   
 Video Display   
 Flashing

**PERMIT TYPE:**  
 New Construction   
 Change of Face   
 Previous Permit #   
N/A

Public Way Use - Permit # 1109044

**DISTANCE FROM:**  
 Curb Line: 10'  
 Expressway, Toll Roads or Major Route (n/a if over 1000 ft) > 1000  
 Park (over 10 acres) > 1000  
 Residential Zone > 1000  
 Existing Off-premise on same side of street: N/A

**TOTAL SQUARE FOOTAGE:**  
 Square footage of this proposed sign 485  
 Gross area of all proposed signs 1645  
 Area of all existing signs (not including proposed) on Zoning Lot 0

Signature: Gayle Miller # 2172670

Date: 10-31-13

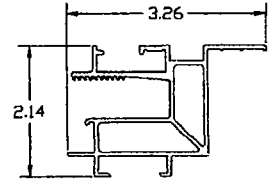
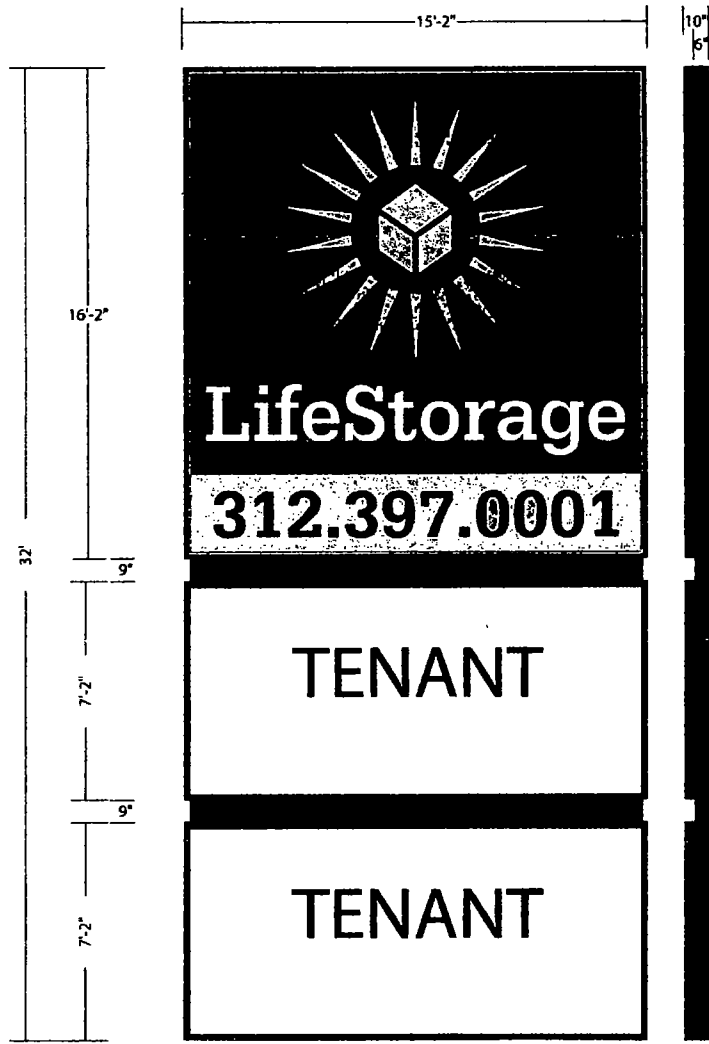

2" RETRO FRAME #2112

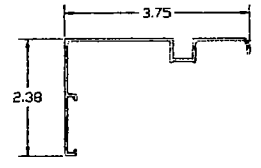

3 1/2" RETRO FRAME COVER #2115



EAST ELEVATION

▶ ONE SINGLE FACE SIGN / FLEX FACE WITH SIGN COMP FRAME / WITH TRANSLUCENT VINYL COPY & GRAPHICS / MOUNTED FLUSH TO FASCIA

- SIGNCASE = MAP BLACK  
TOP BKGD = BLACK VINYL (OPAQUE)  
LOGO = 3M 3630-106 TRANS BRILLIANT GREEN VINYL  
COPY = TRANS WHITE
- BOTTOM BKGD = 3M 3630-106 TRANS BRILLIANT GREEN VINYL  
PHONE # = BLACK
- 2" RETAINERS = MAP BLACK  
TENANT BKGD = TRANS WHITE PANAFLEX  
TENANT COPY & GRAPHICS = TBD - Per Tenant Provided Electronic Artwork & Specifications

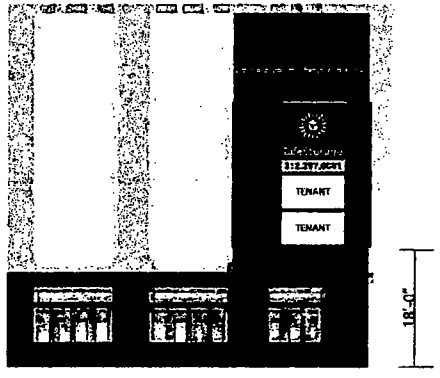

RACINE

Designed for 110 Volts

Electrical connection will be visible within 3 FT. at time of installation; Inboard Trip will be changed at Time & Material

**Landmark Sign group**  
www.landmarksign.com

7424 Industrial Avenue  
Chesterton, IN 46304  
phone 219.762.9577  
fax 219.762.4259

<b>SO-20907-2A</b>	<b>SHAUN O'BRIEN</b>
<b>PRINT #</b>	LSG SALES REP.
<b>LIFE STORAGE</b>	310 S RACINE CHICAGO, IL
<b>CLIENT NAME</b>	JOB LOCATION
01.21.13	AF
<b>DATE</b>	<b>DRAWN BY</b>
	1/4" = 1'-0"
	<b>SCALE</b>

<b>REVISIONS:</b>	
1. ADJ. TENANT FACE SIZES 05.22.13 AF	
2. ADDED ELEV. 07.16.13	
<b>X</b>	
<b>Customer Acceptance SIGNATURE</b>	<b>DATE</b>
<b>X</b>	
<b>IF REQUIRED: Landlord Acceptance SIGNATURE</b>	<b>DATE</b>
<b>LSG SALES INITIALS</b>	<b>DATE</b>

THIS DRAWING IS THE PROPERTY OF LANDMARK SIGN GROUP, INC. NO REPRODUCTIONS OR EXHIBITIONS ARE PERMITTED WITHOUT THE EXPRESS WRITTEN CONSENT OF LANDMARK SIGN GROUP, INC. AN ASSESSMENT OF UP TO \$2500.00 WILL BE CHARGED FOR ANY REUSE OF THIS DRAWING. By signing the Customer Acceptance on this print, I understand that I am accepting all aspects of this drawing. This includes Artwork, Specifications, Dimensions, Spelling, and all other representations herein. I also understand that color reproductions on this print are approximate, and may not match manufacturer's samples exactly.

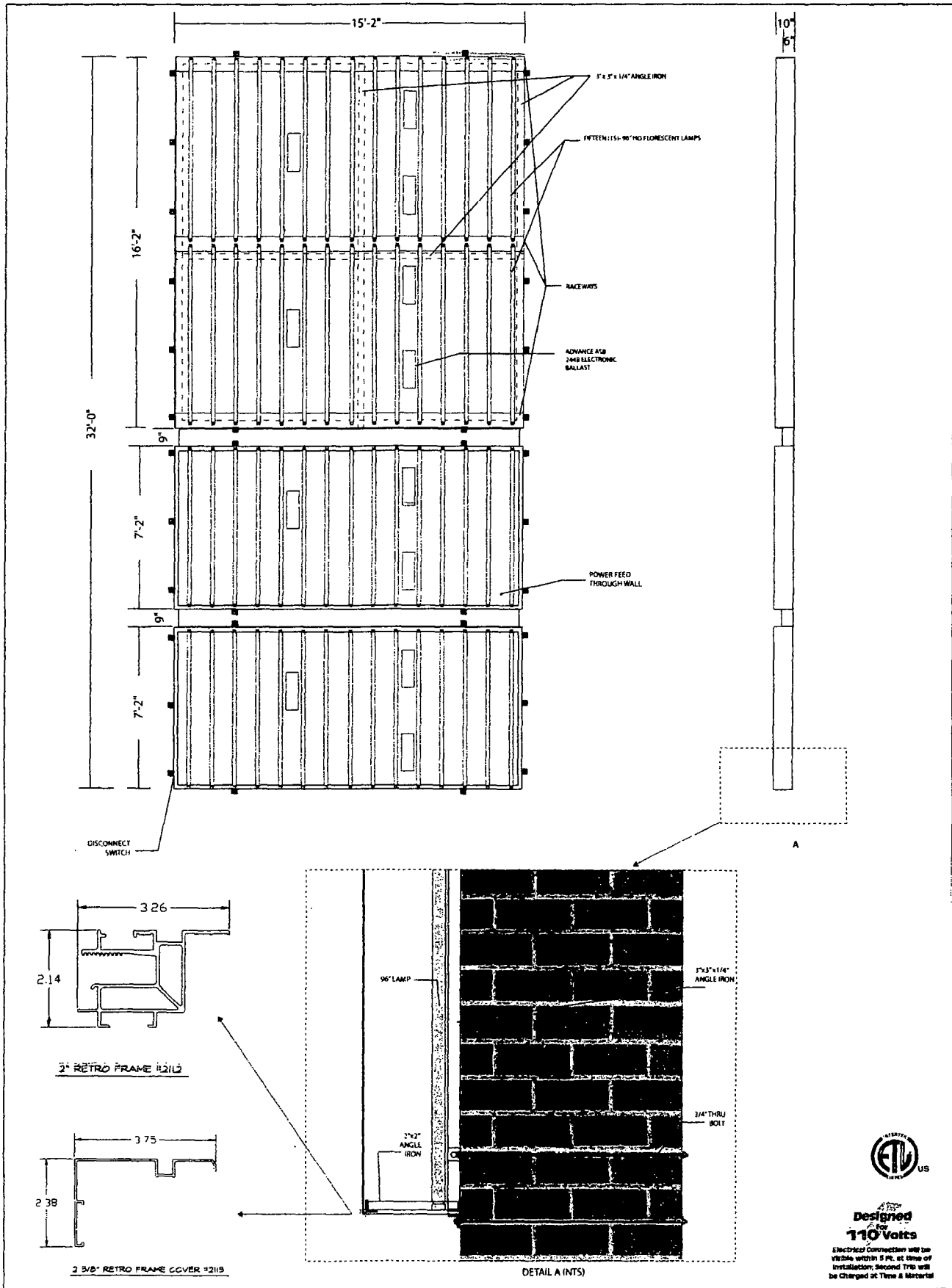

**Landmark Sign group**  
 www.landmarksign.com

**A**  
 7424 Industrial Avenue  
 Chesterton, IN 46304  
 phone 219.762.9577  
 fax 219.762.4259

SO-20907-  
 1-A & 2A details  
 PRINT #

SHAUN O'BRIEN  
 LSG SALES REP.

LIFE STORAGE  
 CLIENT NAME  
 07.02.13  
 DATE

310 S RACINE  
 CHICAGO, IL  
 JOB LOCATION  
 AF  
 DRAWN BY

1/4" = 1'-0"  
 SCALE

REVISIONS:

1.

X Customer Acceptance SIGNATURE DATE

X IF REQUIRED: Landlord Acceptance SIGNATURE DATE

L.S.G. SALES INITIALS DATE



Designed for  
**110 Volts**

Electrical Connections will be visible within 8 ft. at time of installation. Second TRY will be charged at Time & Material