

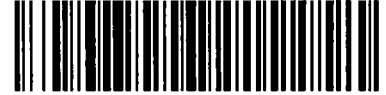

City of Chicago



Or2020-105

Office of the City Clerk

Document Tracking Sheet

Meeting Date:	4/22/2020
Sponsor(s):	Brookins (21)
Type:	Order
Title:	Issuance of permits for sign(s)/signboard(s) at 8522 S Lafayette Ave
Committee(s) Assignment:	Committee on Zoning, Landmarks and Building Standards

RECEIVED
#1

2020 MAR 16 AM 8:16

OFFICE OF THE
CITY CLERK

CITY COUNCIL
COMMITTEE ON ZONING, LANDMARKS AND BUILDING STANDARDS
COUNCIL ORDER

RE: Approval of sign over 100 square feet in area or over 24 feet above grade

ORDERED, that the City Council hereby approves the following sign application submitted by:

Applicant*: Perspectives Charter School

(* The Applicant is the owner of the real property or the business tenant of the real property. Do not list the sign contractor, sign erector, sign company or advertising entity in the above space.)

This Order approves the following sign in accordance with Municipal Code of Chicago Section 13-20-680:

Address of Sign: 8522 S. Lafayette Ave. Chicago, IL 60620

Zoning District: PD1243

DOB Sign Permit Application #: 100866144

Sign Details:

- 1. On-premise OR Off-premise
- 2. Static sign OR Dynamic-image display sign
- 3. Number of sign faces 1
- 4. Projecting over the public way No (Yes or No) If yes, Public Way Use #: N/A
- 5. Dimensions: Length 21 feet 5 inches Height 5 feet 3 inches
Total square feet in area: 112 feet 0 inches
- 6. Height above grade: 22 feet 3 inches
- 7. Elevation (side of building or lot where the sign will be erected): East
- 8. Name of Sign Contractor/Erector: Olympik Signs Inc

To be legal, such sign shall comply with all provisions of Title 17 of the Chicago Municipal Code ("Zoning Ordinance") and all other provisions of the Municipal Code governing the permitting, construction and maintenance and removal of signs and sign structures. Failure of the applicant and the applicant's successors to comply shall be grounds for invalidation or revocation of the sign permit.

Alderman

21
Ward

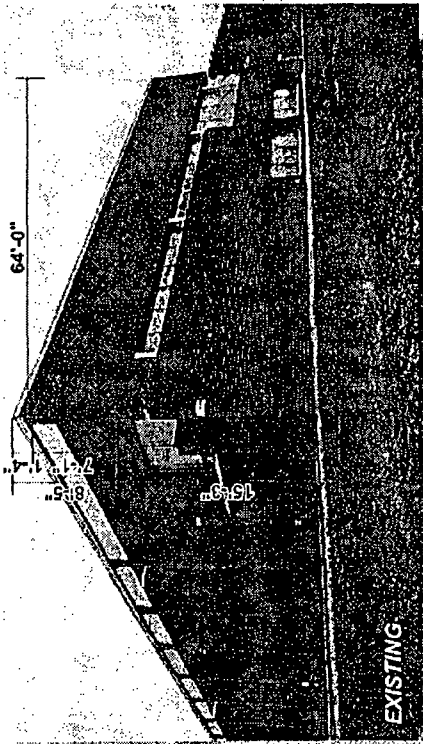

East Building Elevation - Before

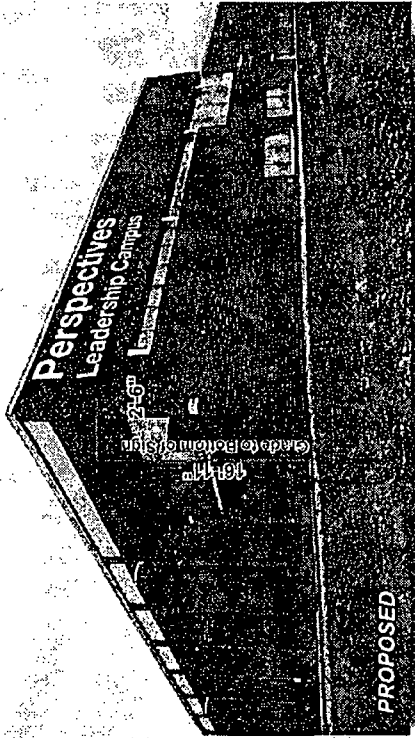

East Building Elevation - AFTER

21'-4 3/4"

3"d x 5"h Aluminum Raceway
painted to match color of building
PMS 168C

Perspectives
Leadership Campus

3"d Face-Lit Channel
Letters, White polycarb
faces with White Trim
Caps and Black Returns

Disconnect
Switch

Face-Lit Channel Letterset on Raceway - Black Returns

Scale 1/4" = 1'-0"

Qty: (1) Required

Square Footage: 112.32

Aluminum channel letterset with 3" deep returns. Letter faces to be White polycarb with White trim caps and Black returns. White LED modules used to illuminate letters. Electric service to be brought to sign site - by others. Drawing for concept purposes only. Field survey required prior to fabrication.



Perspectives
Charter Schools

8522 S Lafayette Avenue
Chicago, IL 60620

client
MATTHEW PYTER

drawn by
PAMELA F

job#: 20-8139
02-12-20
rev # 02-21-20

Comments:

Internally illuminated letterset on raceway.

Scale N.T.S.

Section A -

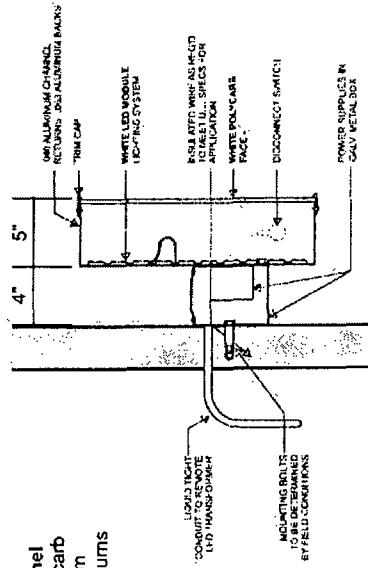

Section A -

Scale N.T.S.

Internally illuminated letterset on raceway.

PMS 168C
(Raceway Color)



OLYMPIK

SYGNS

1320 N. GARDEN
CHICAGO, IL 60642
TEL: 630-424-6100 FAX: 630-424-6120
WWW.OLYMPIKSYGNS.COM

THIS IS AN ORIGINAL UNREVISED DRAWING. ANY CHANGES TO THIS DRAWING MUST BE MADE BY THE ORIGINAL DRAWING. THIS IS NOT TO BE REPRODUCED, REPRODUCED, OR TRANSMITTED IN ANY FORM OR BY ANY MEANS, ELECTRONIC OR MECHANICAL, INCLUDING PHOTOCOPYING, RECORDING, OR BY ANY INFORMATION STORAGE AND RETRIEVAL SYSTEM. ANY REPRODUCTION OF THIS DRAWING WITHOUT THE WRITTEN PERMISSION OF SYGNS, INC. IS STRICTLY PROHIBITED. APPROVED TO EXERCISE PROPRIETY OF SYGNS, INC. BY: