



City of Chicago



O2015-6082

Office of the City Clerk

Document Tracking Sheet

Meeting Date:	7/29/2015
Sponsor(s):	Laurino (39)
Type:	Ordinance
Title:	Grant(s) of privilege in public way for Chicago Dental Studio of Mayfair, The
Committee(s) Assignment:	Committee on Transportation and Public Way

ORDINANCE
THE CHICAGO DENTAL STUDIO OF MAYFAIR
Acct. No. 398709 - 1
Permit No. 1119022

Be It Ordained by the City Council of the City of Chicago:

SECTION 1. Permission and authority are hereby given and granted to THE CHICAGO DENTAL STUDIO OF MAYFAIR, upon the terms and subject to the conditions of this ordinance to maintain and use two (2) sign(s) projecting over the public right-of-way attached to its premises known as 4401 W. Lawrence Ave..

Said sign structure(s) measures as follows; along W LAWRENCE AVE:

One (1) at twenty-seven (27) feet in length, one point four two (1.42) feet in height and ten (10) feet above grade level.

One (1) at two point five (2.5) feet in length, two point five (2.5) feet in height and ten (10) feet above grade level.

The location of said privilege shall be as shown on prints kept on file with the Department of Business Affairs and Consumer Protection and the Office of the City Clerk.

Said privilege shall be constructed in accordance with plans and specifications approved by the Department of Transportation (Division of Project Development) and Zoning Department - Signs.

This grant of privilege in the public way shall be subject to the provisions of Section 10-28-015 and all other required provisions of the Municipal Code of Chicago.

The grantee shall pay to the City of Chicago as compensation for the privilege #1119022 herein granted the sum of four hundred (\$400.00) per annum in advance.

A 25% penalty will be added for payments received after due date.

The permit holder agrees to hold the City of Chicago harmless for any damage, relocation or replacement costs associated with damage, relocation or removal of private property caused by the City performing work in the public way.

Authority herein given and granted for a period of five (5) years from and after Date of Passage.

Alderman



Margaret Laurino 39th Ward

-27' 0

$$\begin{array}{c} 1' \\ 1'5'' \\ 1' \\ 1' \end{array}$$

**ELECTRICAL
DISCONNECT
SWITCH**

THE CHICAGO DENTAL STUDIO

FABRICATE AND INSTALL LETTERS OF ALUMINUM AND ACRYLIC
FACES TO BE WHITE ACRYLIC

TRIMCAP TO BE BLACK. RETURNS TO BE BLACK

RACEWAY TO BE PAINTED TO MATCH WALL

EXPOSED METAL SURFACES TO BE COATED WITH ACRYLIC POLYURETHANE
INTERNAL ILLUMINATION TO BE WHITE LEDS

SCALE = 1/2" = 1'

SIGN TO
BE UL
LISTED

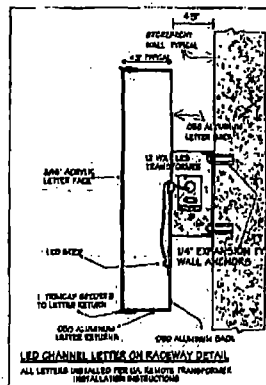

REMOVE EXISTING AWNING AND DISPOSE
RETAIN SUPPORT STRUCTURE
INSTALL SIDE SIGNS AND CURVE SECTION
CONNECT TO ELECTRICAL SERVICE
TO BE PROVIDED BY OTHERS
PRIOR TO INSTALL



1100 Route 34
Aurora, Illinois 60304
630 898 5900 office
630 898 6091 fax

Prepared For CHICAGO DENTAL STUDIO

Lesson Number

Address 4401 W LAWRENCE AVE

City/State CHICAGO, IL

Draw 215223 | Job 4 | Project Date 4/9/15

3000

Rev. &

Witness Date 4/9/15

Abstract

Column	Row	Value
1	1	1
1	2	1
1	3	1
1	4	1
1	5	1
1	6	1
1	7	1
1	8	1
1	9	1
1	10	1
1	11	1
1	12	1
1	13	1
1	14	1
1	15	1
1	16	1
1	17	1
1	18	1
1	19	1
1	20	1
1	21	1
1	22	1
1	23	1
1	24	1
1	25	1
1	26	1
1	27	1
1	28	1
1	29	1
1	30	1
1	31	1
1	32	1
1	33	1
1	34	1
1	35	1
1	36	1
1	37	1
1	38	1
1	39	1
1	40	1
1	41	1
1	42	1
1	43	1
1	44	1
1	45	1
1	46	1
1	47	1
1	48	1
1	49	1
1	50	1
1	51	1
1	52	1
1	53	1
1	54	1
1	55	1
1	56	1
1	57	1
1	58	1
1	59	1
1	60	1
1	61	1
1	62	1
1	63	1
1	64	1
1	65	1
1	66	1
1	67	1
1	68	1
1	69	1
1	70	1
1	71	1
1	72	1
1	73	1
1	74	1
1	75	1
1	76	1
1	77	1
1	78	1
1	79	1
1	80	1
1	81	1
1	82	1
1	83	1
1	84	1
1	85	1
1	86	1
1	87	1
1	88	1
1	89	1
1	90	1
1	91	1
1	92	1
1	93	1
1	94	1
1	95	1
1	96	1
1	97	1
1	98	1
1	99	1
1	100	1
1	101	1
1	102	1
1	103	1
1	104	1
1	105	1
1	106	1
1	107	1
1	108	1
1	109	1
1	110	1
1	111	1
1	112	1
1	113	1
1	114	1
1	115	1
1	116	1
1	117	1
1	118	1
1	119	1
1	120	1
1	121	1
1	122	1
1	123	1
1	124	1
1	125	1
1	126	1
1	127	1
1	128	1
1	129	1
1	130	1
1	131	1
1	132	1
1	133	1
1	134	1
1	135	1
1	136	1
1	137	1
1	138	1
1	139	

Notes

NOTE: THE CRAWLER IS THE PROPERTY OF ALABAMA SONO CO. IT IS NOT TO BE REPRODUCED, COPIED OR EXTRACTED IN ANY MANNER WITHOUT WRITTEN CONSENT FROM ALABAMA SONO CO. CHARGES OF UP TO \$500.00 WILL BE ASSESSED FOR ANY MIS-USE OF THESE CRAWLERS.

© Aurora Sign Co. Inc 2018

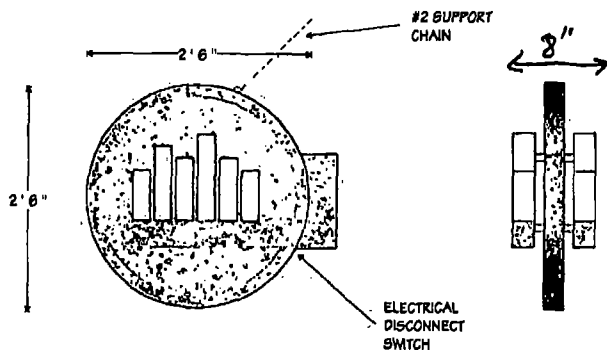

DOUBLE-FACED SILHOUETTE-ILLUMINATED SIGN -

FABRICATE AND INSTALL SIGN OF ALUMINUM AND ANGLE
BACKGROUND TO BE ALUMINUM
BRUSH TO BE ALUMINUM WITH RETURNS
BRUSH BACKS TO BE CLEAR ACRYLIC
ALL EXPOSED METAL SURFACES TO BE COATED WITH ACRYLIC POLYURETHANE
INTERNAL ILLUMINATION TO BE WHITE LEDS
SCALE - 1" = 1'

SIDE
VIEW

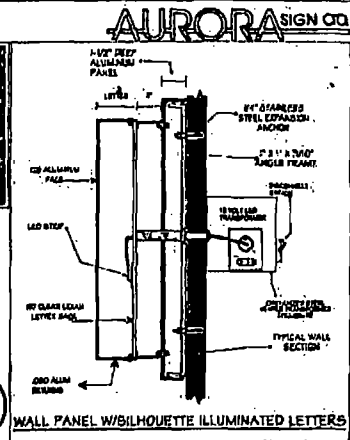
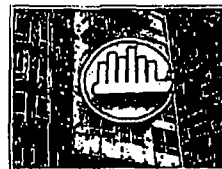

SIGN TO
BE UL
LISTED

INSTALLATION INSTRUCTIONS
SIGNS TO BE INSTALLED ON EACH END OF
NEW CURVED SIGN
SUPPORT CHAIN TO BE ANCHORED AT NLT 48'
CONNECT TO ELECTRICAL SERVICE
TO BE PROVIDED BY OTHERS
PRIOR TO INSTALL

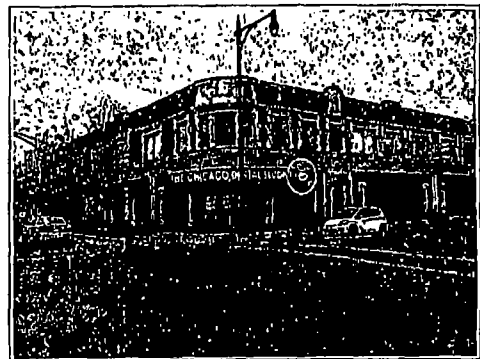

1100 Route 34 Aurora, Illinois 60504 630 898 8900 office 630 898 4021 fax	Prepared For CHICAGO DENTAL STUDIO	Address 4401 W LAWRENCE AVE	Design 215223	Sheet B	Design Date 4/18/15	Rev 1	Rev 2	Rev 3	Rev 4	Rev 5
	Location Name	City/State								
		CHICAGO, IL								

NOTE: THIS DRAWING IS THE PROPERTY OF AURORA SIGN CO. IT IS NOT TO BE REPRODUCED, COPIED, OR EXHIBITED IN ANY MANNER WITHOUT WRITTEN CONSENT FROM AURORA SIGN CO. CHARGES OF UP TO \$1200.00 WILL BE ASSESSED FOR ANY MIS-USE OF THESE DRAWINGS.