



# City of Chicago



Or2018-295

Office of the City Clerk

## Document Tracking Sheet

<b>Meeting Date:</b>	6/27/2018
<b>Sponsor(s):</b>	Hairston (5)
<b>Type:</b>	Order
<b>Title:</b>	Issuance of permits for sign(s)/signboard(s) at 7037 S Stony Island Ave - south elevation
<b>Committee(s) Assignment:</b>	Committee on Zoning, Landmarks and Building Standards

CITY COUNCIL  
COMMITTEE ON ZONING, LANDMARKS AND BUILDING STANDARDS

COUNCIL ORDER

RE: Approval of sign over 100 square feet in area or over 24 feet above grade

ORDERED, that the City Council hereby approves the following sign application submitted by:

Applicant\*: The Board of Trustees of the University of Illinois

(\* The Applicant is the owner of the real property or the business tenant of the real property. Do not list the sign contractor, sign erector, sign company or advertising entity in the above space.)

This Order approves the following sign in accordance with Municipal Code of Chicago Section 13-20-680:

Address of Sign: 7037 S. Stony Island Ave. Chicago, IL 606 49

Zoning District: C2-2

DOB Sign Permit Application #: 100764120

Sign Details:

1. On-premise  OR Off-premise

2. Static sign  OR Dynamic-image display sign

3. Number of sign faces 1

4. Projecting over the public way NO (Yes or No) If yes, Public Way Use #: \_\_\_\_\_

5. Dimensions: Length 23 feet 0 inches Height 4 feet 6 inches

Total square feet in area: 106 feet 0 inches

6. Height above grade: 10 feet 4 inches

7. Elevation (side of building or lot where the sign will be erected): South

8. Name of Sign Contractor/Erector: Custom Sign Consultants

To be legal, such sign shall comply with all provisions of Title 17 of the Chicago Municipal Code ("Zoning Ordinance") and all other provisions of the Municipal Code governing the permitting, construction and maintenance and removal of signs and sign structures. Failure of the applicant and the applicant's successors to comply shall be grounds for invalidation or revocation of the sign permit.

Leslie Hairston

Alderman

5th

Ward

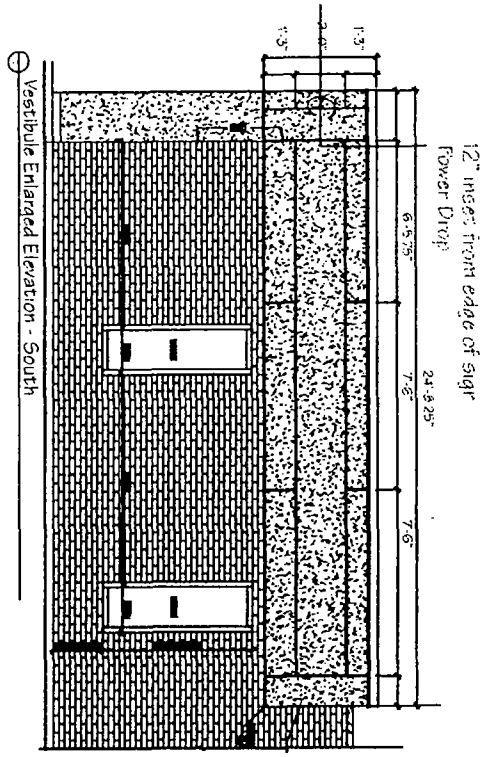

**Side Elevation**

- Style - Channel Letters on Controlled Background cabinet
- Controlled Background Cabinet Finish - Painted White
- Letter Return Black - White
- Trim Cap Finish - White
- Letter Face Finish - Translucent Vinyl
- Safety Switch - Yes
- UL Listed - Yes

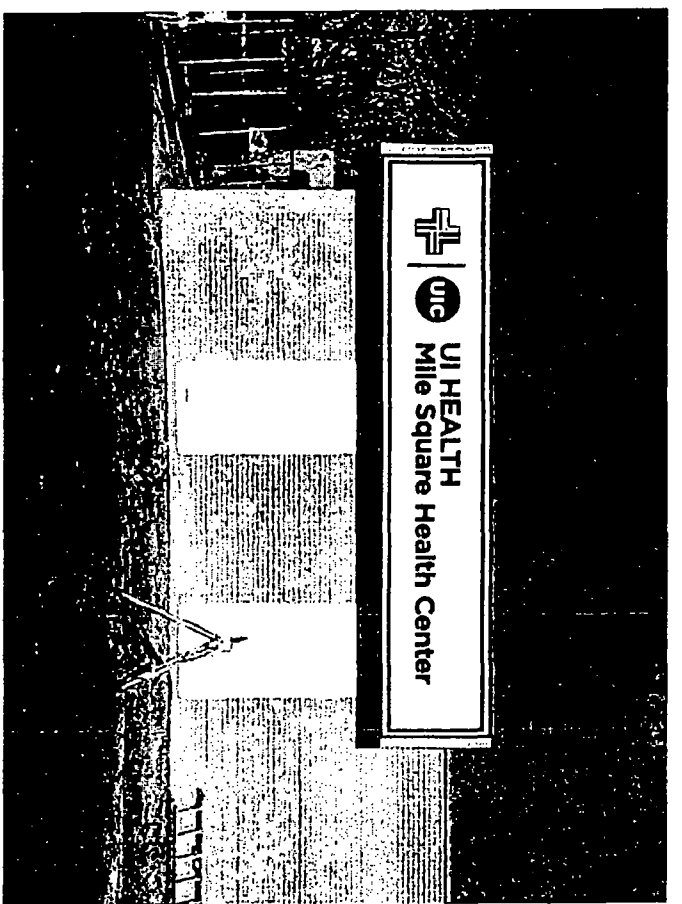
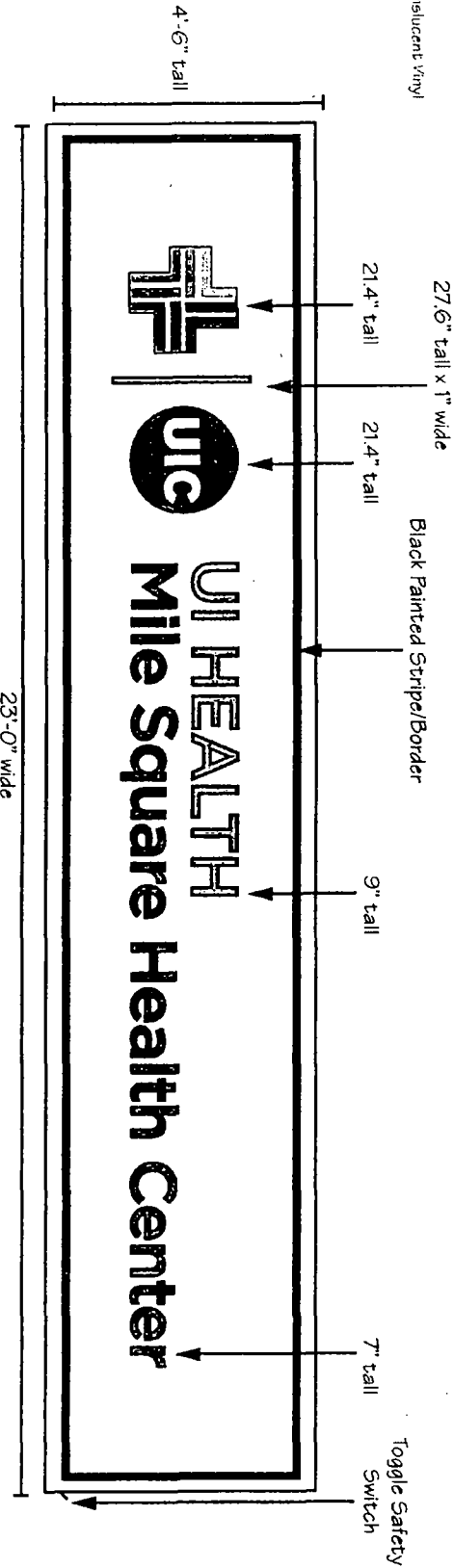

<b>CUSTOM-SIGN CONSULTANTS</b>		Designed Exclusively For	Actual Date	Business Date	Signature	Date
WILEYVILLE, OHIO 44695		UIC	N/A	10-27-2017		
File Name		exterior proof_r4	Scale	N/A	Signature states that above proof is accepted and client is authorizing to produce the specified.	
File Path		3-9-2018		3-17-2018		

© 2015 Custom Sign Consultants, Inc. All rights reserved. Custom Sign Consultants, Inc. reserves all rights of reproduction and all copyrights in designs, materials and data on these pages, created by Custom Sign Consultants, Inc. as well as the preliminary design and any incidental works made thereon. All other rights are reserved. Custom Sign Consultants, Inc. and its Affiliates, Unlicensed Copying, Reverse Engineering, Distribution and any other unauthorized use of the information contained herein is strictly prohibited. All other rights are reserved. Custom Sign Consultants, Inc. Copyright infringement is a violation of federal law subject to criminal and civil penalties.