



Office of the City Clerk



Or2012-718

Office of the City Clerk

City Council Document Tracking Sheet

Meeting Date:	12/12/2012
Sponsor(s):	Burns, William D. (4)
Type:	Order
Title:	Issuance of permits for sign(s)/signboard(s) at 5244 S Lake Park Ave
Committee(s) Assignment:	Committee on Zoning, Landmarks and Building Standards

City Council
Meeting Date _____
Committee on Buildings

(signs)

ORDERED, That the Commissioner of Buildings is hereby directed to
issue a sign permit to: (Contractor's name and address)

Flashtrix Signs, Inc., 3434 N. Cicero Avenue, Chicago Illinois 60641

for the erection of a sign / signboard over 24 feet in height and / or over 100

square feet (in area of one face) at: (Business NAME & ADDRESS)

**Premises Address for Sign: Current Address for Zoning and Sign Application is 5244 S. Lake Park Avenue.
Future Address (per House Certificate and subject building's Building Permit is 5235 South Harper Court)**

Business/Tenant Name: University of Chicago

Sign Type: Wall Sign on West Elevation (Application 100464356)

Dimensions: Length 29' Height 5'-10"

Height above grade / roof to top of sign 164'-10"

TOTAL SQUARE FOOT AREA 169 s.f.

Such sign(s) shall comply with all applicable provisions of TITLE 17 of the
Chicago Zoning Ordinance and all other applicable provisions of the Municipal
Code of the City of Chicago governing the construction and maintenance of
outdoor signs, signboards and structures.

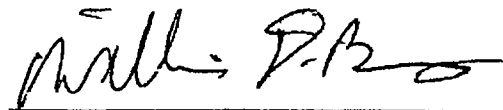
Alderman, 4th Ward



CITY OF CHICAGO

DEPARTMENT OF BUILDINGS

Sign Permit Application

APPROVAL NUMBER	APPLICATION NUMBER 100464356	ANNUAL FEE	WORK CODE	DRAWINGS ATTACHED <input type="checkbox"/> YES <input type="checkbox"/> NO
DATE OF APPLICATION 10/26/2012			TYPE OF SIGN FLAT OR BOX	
ADDRESS OF SIGN 5244 S LAKE PARK AVE, 60615-			LENGTH 29 FT	HEIGHT 5 FT
BUILDING			IN 0 IN	IN 10 IN
ORIGINAL PERMIT NUMBER			AREA 169 SQ FT	WEIGHT 875 LBS
TYPE OF PERMIT NEW CONSTRUCTION (SIGN)			SIGN HEIGHT ABOVE GRADE ROOF 159 FT	
PAYER OF ANNUAL INSPECTION HENNESSY, JAMES 1658 E 53RD ST CHICAGO, IL 60615 (773)702-0895			SHAPE OF SIGN REGULAR	
SIGN MANUFACTURER POBLOCKI			SIGN WILL READ (LOGO) UNIVERSITY OF CHICAGO	
ADDRESS WHERE SIGN CAN BE SEEN PRIOR TO ERECTION			NO OF LAMPS 1	
TICKET NUMBER 0			TOTAL WATTAGE 120	
REINSPECTION CONTROL NUMBER			TYPE OF LAMP OTHER	
TYPE OF SUPPORT FOR SIGN BUILDING			NO OF BALLAST/TRANSFORMERS 7	
SIGN BOARD SUPPORT MEMBERS STEEL			INPUT OF TRANSFORMERS 120	
ANNUAL FEE			CONTRACTOR WILL INSTALL	
CONSTRUCTION FEE 400.00			<input checked="" type="checkbox"/> FEEDERS	
1017 B FEE			<input checked="" type="checkbox"/> CUSTOMER LEADS	
TOTAL FEE 400.00			TYPE OF SWITCH KNIFE	
AMOUNT PAID 200.00			LOCATION OF SWITCH OUTSIDE SIGN	
BALANCE DUE \$ 200.00			SIGN LOCATION WEST ELEVATION BUILDING SIGN: TOP RIGHT CORNER OF BUILDING FACING HARPER AVE. SET BACK FROM PROPERTY LINE AND IS 159'4" HEIGHT ABOVE GRADE.	
Check # for Zoning				
Check # for DCAP				

The undersigned certify that the statements in this application are true and correct and that all work done under the proposed permit will conform to the requirements of the Chicago Municipal Code

	REQ NO. E93407	
ELECT CONTR SUPERIOR ONE ELECTRIC, INC.	ELECTR	
ADDRESS 756 BURR OAK DR. WESTMONT, IL 60559-		
SUPERVISOR SIGNATURE		

BOND NO	REQ NO. N92382	
SIGN ERECTOR TURK ELECT. SIGN CO.	SIGNER	
ADDRESS 3434 N. CICERO AVE CHICAGO XXX IL, 60641		
SIGNATURE		

The permit issued on this application will authorize only signs here applied for. If other signs are to be erected they must be covered by additional permits

City of Chicago
Rahm Emanuel, Mayor



Department of Buildings
Michael Merchant, Commissioner

TYPE OF BUSINESS <u>PAC COLLEGE</u> Other: <u>UOC</u> Name: <u>UNIVERSITY OF CHICAGO</u> LIC #: _____ Renewal Date: _____	SIGN BOND REQUIRED? <input type="checkbox"/> YES COUNCIL ORDER REQUIRED <input checked="" type="checkbox"/> YES IS SPECIAL PERMISSION REQUIRED FROM CHIEF ELECTRICAL <input type="checkbox"/> YES IF YES, ATTACH LETTER OF REQUEST
Projects Over: <input checked="" type="checkbox"/> Private Property <input checked="" type="checkbox"/> Public Way Grant Permit #: _____ <input checked="" type="checkbox"/> Planned Development/Manufacturing PMD/PD#: <u>PD 38</u> Zoning District: <u>OTHER</u> Other: <u>PD 38</u>	TIME STAMP
TYPE OF SIGN: <input type="checkbox"/> ADVERTISING <input checked="" type="checkbox"/> ILLUMINATE <input type="checkbox"/> MOVEABLE <input checked="" type="checkbox"/> BUSINESS <input type="checkbox"/> FLASHING	TOTAL STREET FRONTAGE OF LOT (IN FEET) <u>1,372</u> TOTAL AREA OF NEW SIGN (SQ.FT.) <u>169</u> TOTAL AREA OF ALL SIGNS ON LOT (SQ.FT.) <u>338</u> HEIGHT OF SIGN ABOVE GRADE (TO TOP) <u>164ft 10in</u> DISTANCE OF CURB LINE OUTER EDGE (ft) <u>20</u> DISTANCE OF STRUCTURE INNER EDGE (ft) <u>20</u>
DISTANCE FROM (ft): A. PUBLIC PARK (OVER 10 ACRES) <u>5,000</u> B. EXPRESSWAY (IF LESS THAN 1,000 FT.) <u>9,999</u> C. RESIDENCE DISTRICT (ADVERTISING SIGNS ONLY) _____ IF REPLACEMENT SIGN OR CHANGE OF FACE, WHAT DOES THE EXISTING SIGN READ? Original Payee: _____ Landmark Hold: <input type="checkbox"/> Status: _____	SIGN CLERK _____ APPROVED FOR PERMIT _____ REMARKS
ZONING (OFFICE USE ONLY)	



POBLOCKI
ENGINEERS ARCHITECTS

400 COLLEGE Ave. CHICAGO, IL 60606
 TEL: 312.467.1200 FAX: 312.467.1201

PROJECT: _____

CLIENT: _____

THE UNIVERSITY OF CHICAGO

Harper Court
 Chicago IL

The document represents the work of the firm and its employees and is not to be used for any other project without the firm's written consent.

CUSTOMER APPROVAL: _____

APPROVED SIGNATURE: _____

DATE: _____

JOB ORDER NO.: _____

REVISION NO.: _____

7 gfm 8/11/12 w/day

ISSUING INFORMATION:

Color (c)

Copy

Accurate Size (s)

Clean artwork

Other

REPRESENTATIVE: _____

CHUCK AMUNDSON

DESIGNED BY: _____

DATE: _____

SCALE: _____

DATE: _____

PROJECT NO.: _____

55983

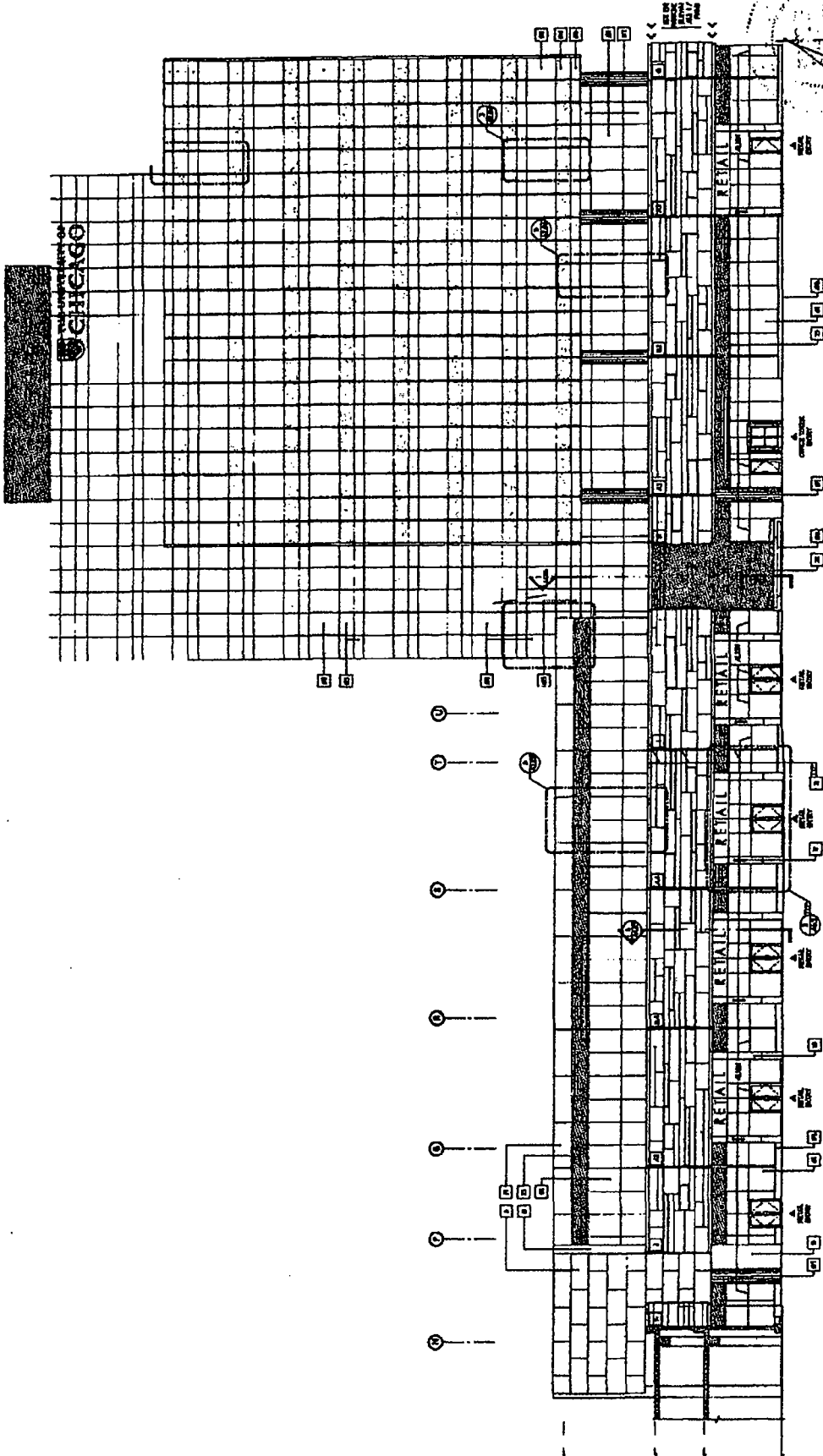

① WEST ELEVATION - HARPER COURT

NTS



POLLOCKI
CONSULTANTS

414 EAST 19TH ST. CHICAGO, IL 60611
312.467.2200
WWW.POLLOCKI.COM

DATE: 10/11/17
BY: [Signature]

ELECTRICAL REQUIREMENTS	
ITEM	DESCRIPTION

CONCRETE REQUIREMENTS	
ITEM	DESCRIPTION

CUSTOMER APPROVAL
BY: _____
DATE: _____

THE UNIVERSITY OF CHICAGO
HARRER COURT
CHICAGO, IL

ORDER NUMBER
J

REVISIONS	
NO.	DESCRIPTION

SHEET NUMBER: 01
DRAWN BY: JMM
DATE: 10/11/17
SCALE: 1/8" = 1'-0"
SHEET NO: D-55263
DRAWING NO: D-55263

OCT 12 2017

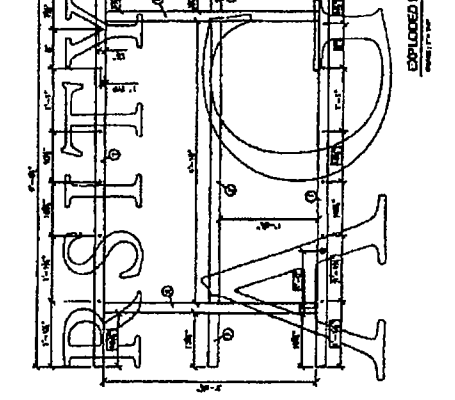
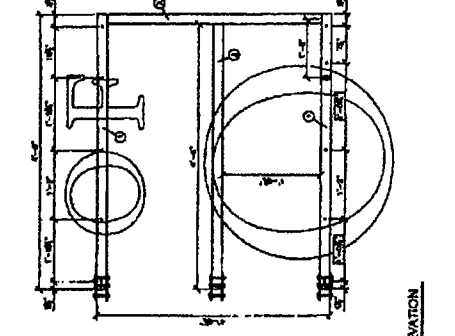
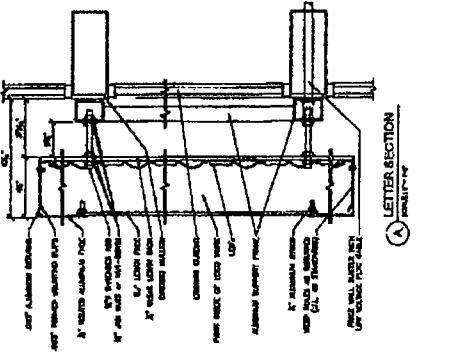
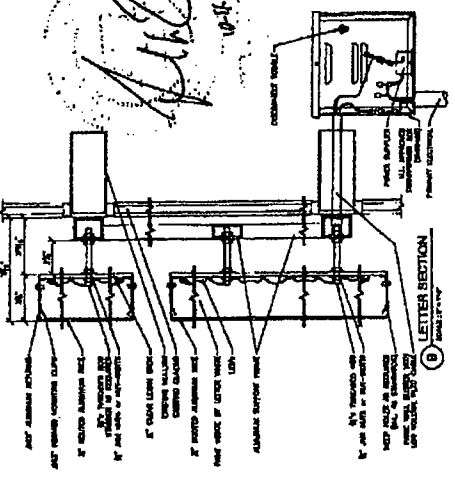
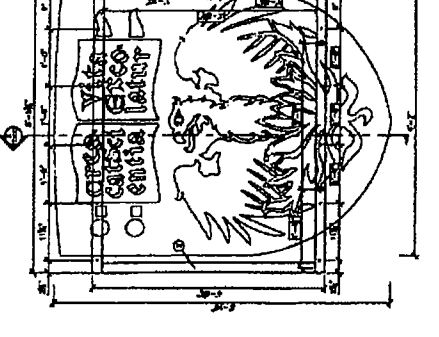
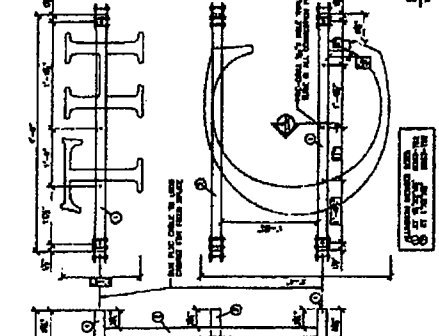
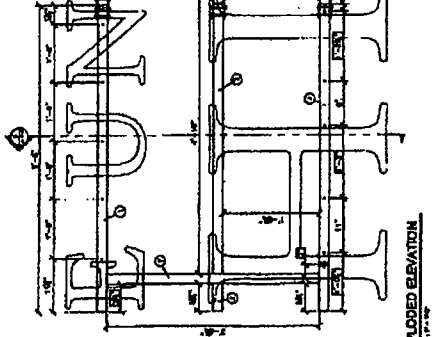
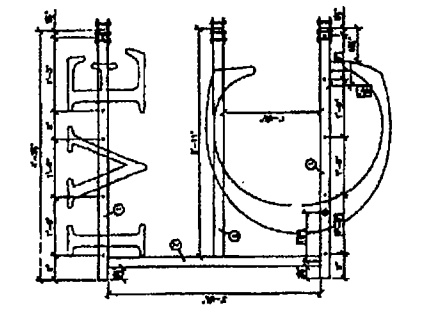
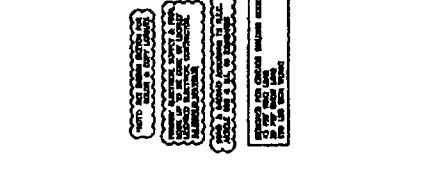
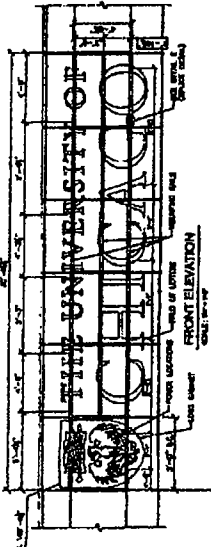
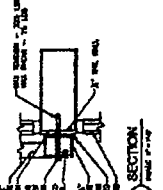
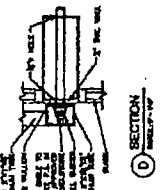
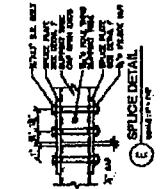
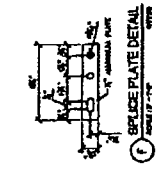

CITY OF CHICAGO
DEPARTMENT OF ZONING AND LAND USE PLANNING
SIGN SITE PLAN
(ALL INFORMATION MUST BE COMPLETED AND LEGIBLE)

Site Address: 5244 S. Lake Park Ave (House # cert. 5235 S. Harper Ct.) 1 of 2 applications

Sign Company: Flashtrac Inc. div. of Tuck Electric Sign Rep Name: Angela

Phone (773) 736-9302 EXT _____ (Below: Building, streets and location of sign on lot or structure)

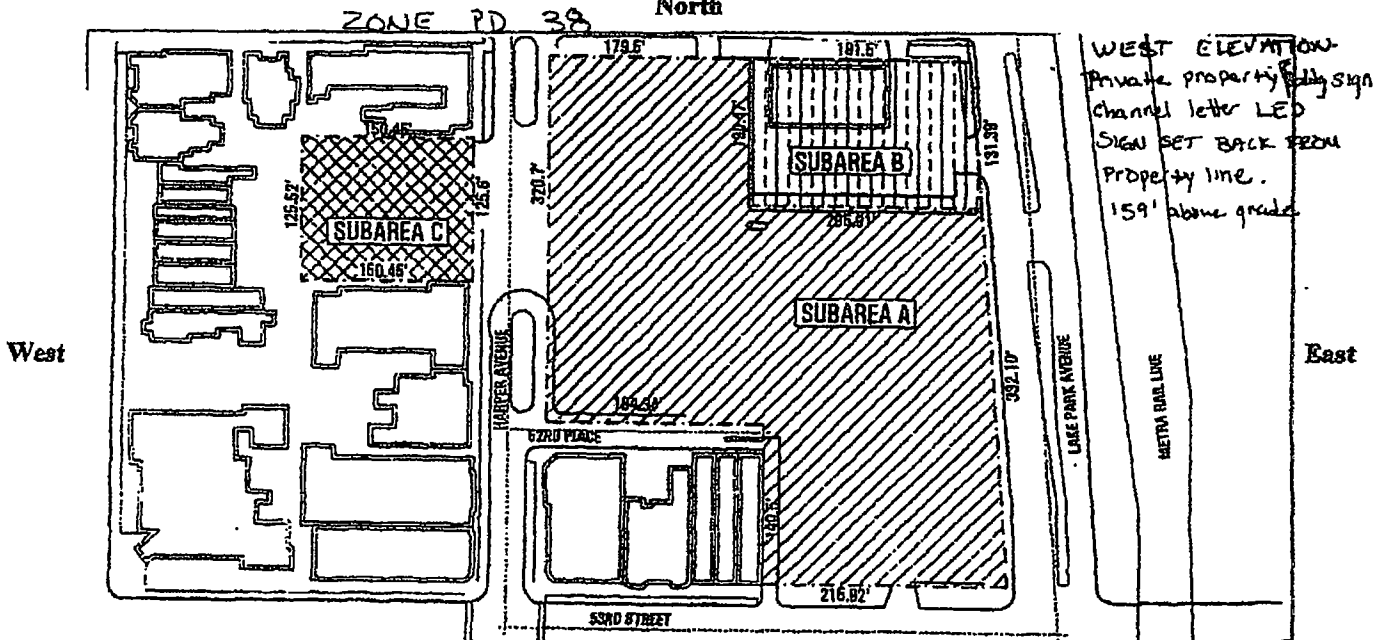

SIGN USE:
 Bus. ID (On-premise)
 Business Lic. # _____
 Advertising (Off-premise)

PERMIT TYPE:
 New Construction
 Change of Face _____
 Previous Permit #

TYPE OF SIGN:
 Flat Wall
 Freestanding
 Awning
 Marquee
 High Rise Building
 Projecting Private
 Projecting Public Way
 Public Way Use -Permit # _____

SIGN CHARACTERISTICS:
 Non-Illuminated
 Illuminated
 Changing Image
 Video Display
 Flashing

TOTAL SQUARE FOOTAGE:
 Square footage of this proposed sign 169
 Gross area of all proposed signs 338
 Area of all existing signs
 (not including proposed) on Zoning Lot 0

DISTANCE FROM:
 Curb Line: 20'
 Expressway, Toll Roads
 or Major Route _____
 (n/a if over 1000 ft) 9999
 Park (over 10 acres) 5000
 Residential Zone n/a.
 Existing Off-premise on
 same side of street: n/a

Signature: [Handwritten Signature]

Date: 10.31.12