



# City of Chicago



Or2022-268

Office of the City Clerk

## Document Tracking Sheet

<b>Meeting Date:</b>	9/21/2022
<b>Sponsor(s):</b>	Reilly (42)
<b>Type:</b>	Order
<b>Title:</b>	Issuance of permits for sign(s)/signboard(s) at 111 N Canal St - north elevation
<b>Committee(s) Assignment:</b>	Committee on Zoning, Landmarks and Building Standards

CITY COUNCIL  
COMMITTEE ON ZONING, LANDMARKS AND BUILDING STANDARDS

COUNCIL ORDER

RE: Approval of sign over 100 square feet in area or over 24 feet above grade

ORDERED, that the City Council hereby approves the following sign application submitted by:

Applicant\*: Intelsat S.A.

(\* The Applicant is the owner of the real property or the business tenant of the real property. Do not list the sign contractor, sign erector, sign company or advertising entity in the above space.)

This Order approves the following sign in accordance with Municipal Code of Chicago Section 13-20-680:

Address of Sign: 111 N Canal St Chicago, IL 60606

Zoning District: DC-16

DOB Sign Permit Application #: 100969306

Sign Details:

1. On-premise  OR Off-premise
2. Static sign  OR Dynamic-image display sign
3. Number of sign faces 1
4. Projecting over the public way No (Yes or No) If yes, Public Way Use #: \_\_\_\_\_
5. Dimensions: Length 33 feet 10 inches Height 8 feet 10 inches  
Total square feet in area: 299
6. Height above grade: 208 feet 10 inches ***To top of sign or sign structure***
7. Elevation (side of building or lot where the sign will be erected): North
8. Name of Sign Contractor/Erector: South Water Signs c/o Frank Lambert

To be legal, such sign shall comply with all provisions of Title 17 of the Chicago Municipal Code ("Zoning Ordinance") and all other provisions of the Municipal Code governing the permitting, construction and maintenance and removal of signs and sign structures. Failure of the applicant and the applicant's successors to comply shall be grounds for invalidation or revocation of the sign permit.

  
Alderman

42  
Ward

**North Elevation**

Scale: 1/8" = 1'

Overall: 299.9 Sq. Ft.

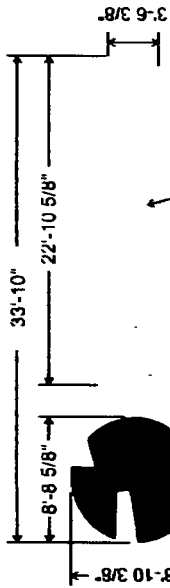

Front and Halo Illuminated Logo

Halo Illuminated Only Letters

**Colors to Match**

White Acrylic



Dark Blue  
PMS 294C



Light Blue  
PMS 292C



Green  
PMS 388C



Teal  
PMS 7710 C



**Logo Cut Section**

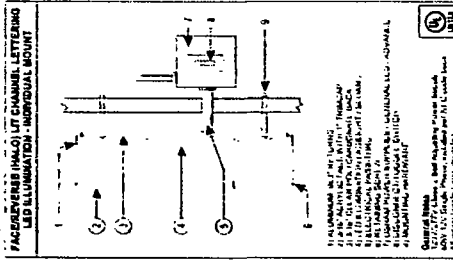

**Letters Cut Section**

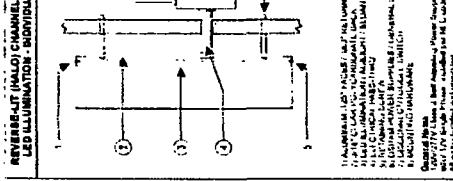

- Type:** Logo: Front & Halo Illuminated  
Letters: Halo Illuminated Only channel letters
- Mounting:** Projected mounted with 2" spacers
- Illumination:** LEDs - Sylvania 71071 White 6500K, for halo effect Toggle switch, UL Listed, dedicated circuit(s)  
\*Exact electrical requirements TBD on final size, voltage available and LED selection  
Dimmer and timer required. Signs need to be off at 11pm
- Logo Faces:** Logo: 5" Deep std 3/16" White Acrylic Faces with .090 welded returns with 3/16" clear Acrylic backs  
Letters: 5" Deep std 1/8" Aluminum Faces with .090 welded returns with 3/16" clear Acrylic backs
- Quantity:** 1

**South Water Signs**

---

Client: Intelsat

Address: 111 N Canal St  
Chicago, IL

Project No: 8602843

Date: 01.25.22

Scale: 1/8" = 1'

Sheet: 1 of 1

THIS DRAWING IS PROPERTY OF SOUTH WATER SIGNS. ALL RIGHTS OF REPRODUCTION ARE RESERVED BY SOUTH WATER SIGNS.

Simulated Night Rendering

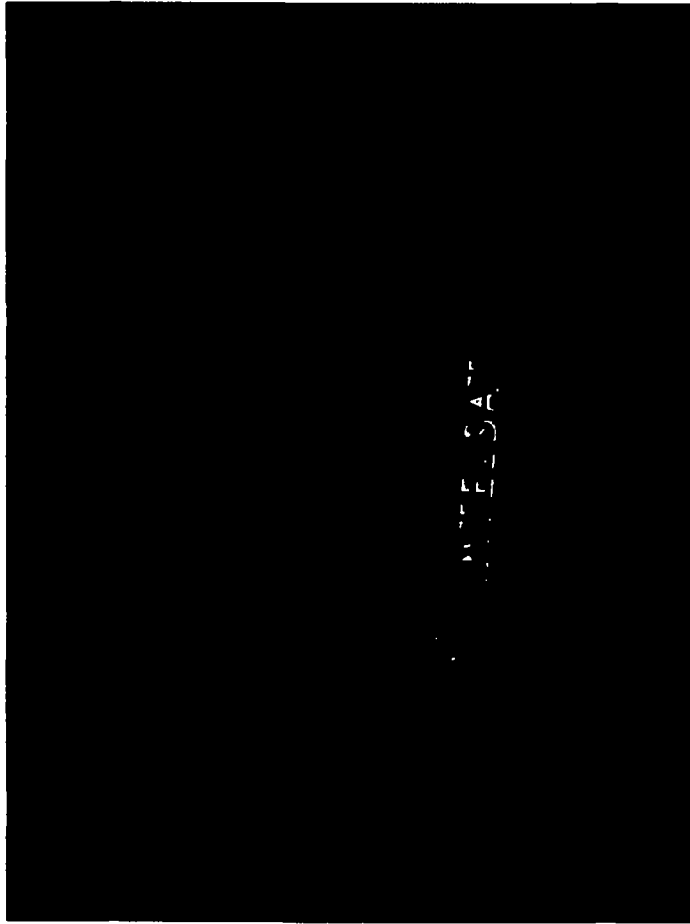

South Water Signs

Client:  
Intelisat

Project Address:  
111 N. Canal St  
Chicago, IL

Date:  
01.25.22

Key Plan:  
01.22  
03.17  
04.1.22

Location of Approval:

Map No. Case:  
80029831

Division:  
59

THIS DRAWING IS PROPERTY  
OF SOUTH WATER SIGNS  
ALL RIGHTS OF REPRODUCTION  
ARE RESERVED BY  
SOUTH WATER SIGNS

